All the News All the Time
LARGEST HOME-DELIVERED CIRCULATION
LARGEST ADVERTISING VOLUME
The Times Telephone Number
Connecting All Departments
MEtropolitan 0700

EQUAL RIGHTS
Los Angeles Times
LIBERTY UNDER THE LAW — TRUE INDUSTRIAL FREEDOM

In Three Parts — 44 Pages
PART I—TELEGRAPH SHEET—20 PAGES
The Times Telephone Number
Connecting All Departments
MEtropolitan 0700

Vol. XLVIII. TUESDAY MORNING, JUNE 11, 1929. C DAILY, FIVE CENTS SUNDAY, TEN CENTS

OIL WARNING SOUNDED

Requa Voices Coercion Hint

California Brings New Note Into Colorado Meeting on Conservation

He Promises to Urge Rigid Federal Regulation if Industry Fails

COLORADO SPRINGS, June 10. (AP)—An initial attempt at the governor's oil-conservation conference here to obtain action on a resolution favoring rescinding of President Hoover's order barring further prospecting on public lands failed tonight when Chairman Mark L. Requa ruled a resolution to that effect out of order.

Guy E. Woodward of Tulsa, representing the Midcontinent Royalty Owners' Association as well as the National Association of Independent Producers, offered the resolution, which also would have placed the conference on record in favor of a tariff on oil importations.

COLORADO SPRINGS, June 10. (AP)—Leaders of the oil industry, [illegible] responsible for America's "golden age," today were told by Mark L. Requa, retired oil operator and personal friend of President Hoover, that he will urge coercive government regulation if the industry does not refrain from overdevelopment.

Presiding over a conference of governors, called by Mr. Hoover, the veteran oil man urged the governors and representatives of governors from oil-producing States to join forces with the oil industry in formulating an interstate compact which would eliminate overproduction and waste by controlling drilling.

"If and when government has made it possible for the industry to regulate and conserve," he said, "and if that co-operation and conservation are not forthcoming, then, [illegible] behalf of national need, no one will be more insistent than myself in urging rigid government co-[illegible] regulation."

OPPOSITION PLANS

Coincident with Mr. Requa's proposal, representatives of [illegible] Mountain States not in accord with Mr. Hoover's policy of closing public lands to entry for oil and gas prospecting gave evidence of their determination to inject the [illegible] executive order into the [illegible] discussions.

Gov. Emerson of Wyoming, one of the speakers whose addresses were broadcast over a national radio hook-up, said it has been [illegible] to us to face an executive order that will effectively suspend the operation of the Mineral Leasing Act (of 1920) as to new discoveries. It is the finding of new [illegible] which we need in order to

(Continued on Page 2, Column 3)

Will Rogers Remarks:

BEVERLY HILLS, June 10.—[To the Editor of The Times:] Not much news today. Nothing ever happens over Sunday but rain, accidents and golf. No aeroplane crashes, so the newspapers had nothing to feature and had to give notice to the dozens that were hurt in autos. President Hoover was rained out and the catfish on the famous old Rapidan got an executive stay of execution for another week. Mr. Coolidge's personal escapades appeared in another magazine. The first thing you know he will be indorsing some "bokunk rapid-fire typewriter, that's how I get my work done." The last of the Shriners are being packed and shipped home C.O.D.

Yours,
WILL ROGERS.

TORNADOES TAKE LIVES IN MIDWEST

Winds in Minnesota and Wisconsin Injure Many; Much Property Destroyed

KINGSTON (Minn.) June 10. (AP) Two persons were killed, farm homes were demolished and live stock wiped out in a tornado which struck here about 6:30 o'clock tonight.

Those killed were Henry Wuornos of Kingston and Mrs. Gustava Wantija, whose home is in North Dakota.

COKATO (Minn.) June 10. (AP)—Three persons were injured, one seriously, when a tornado struck this community tonight, demolishing homes, killing live stock, and tearing down telephone and light poles.

The injured are:

Elmer Bergren, Cokato, 24 years of age; Mrs. Mary Bergren, Cokato, mother of the injured man, and a daughter of Mrs. Bergren. Bergren's condition was described as grave.

ASHLAND (Wis.) June 10. (AP)—A tornado tonight struck Ladysmith, Wis., and other communities in the northern part of the State, according to meager advices reaching here over the private wire of the Lake Superior District Power Company, the only means of communication open with the stricken area.

A storm is said to have leveled homes for a distance of half a mile along South street in Ladysmith. At least six persons were taken to hospitals there, according to word received here. It is believed that none of them was seriously hurt. Property damage, however, was said to be great.

The storm also struck Bruce and Prentice, Wis., according to power company officials.

THE DAY'S NEWS SUMMED UP

FEATURES. Radio, Page 7, Part II; Woman's Page, Clubs and Society, Page 6, Part II; Markets and Financial, Pages 14 to 21, Part [illegible]; [illegible] News, Page 21, Part I; Pictures, Page 8, Part II; Comics, Page 4, Part III.

NEWS OF SOUTHERN COUNTIES. Page 10, Part I.

NEWS IN SPANISH. Page 12, Part I.

SHIPPING NEWS. Page 18, Part II.

SPORT. Grant and Beer qualify for United States golf championship [illegible]. Page 1, Part III.

Hollywood and Portland open series at Wrigley Field today. Page 1, Part III.

[illegible] victorious in Coast tennis championship. Page 1, Part III.

[illegible] sign up for The [illegible] Marathon. Page 1, Part III.

[illegible] win 60th straight game. Page 1, Part III.

THE CITY. Army of volunteers [illegible] to prevent [illegible] oil fire from [illegible] in Santa Fe Springs field. Page 1, Part II.

[illegible] new accusations against [illegible] placed with District Attorney. Page 2, Part II.

[illegible] Secretary of the Navy [illegible] on tour of stations. Page 1, Part II.

[illegible] granted to graduating [illegible] at Occidental College. Page [illegible], Part II.

[illegible] under purchase of [illegible] corner of First [illegible] streets where new [illegible] will probably be [illegible]. Page 1, Part II.

[illegible] "gambling" ring to be investigated by grand jury. Page 3, [illegible]

[illegible]. Talisman hunt [illegible] to San Francisco. Page 2, [illegible]

Public utilities and insurance companies to pay increased taxes to State. Page 6, Part I.

GENERAL EASTERN. Requa voices warning of coercion prospect in oil conservation meeting. Page 1, Part I.

Margaret Lawrence's body to be taken to home town in Pennsylvania today. Page 3, Part I.

New anesthetic used in major operations declared success. Page 7, Part I.

WASHINGTON. Hoover blocks liberalizing opening hours of Mexican border. Page 1, Part I.

Chairman Raskob at Bourbon love feast declares he will stay at helm of Democrats. Page 1, Part I.

Hoover campaign standbys clash in Senate fight over debenture plan. Page 4, Part I.

Conferees on census-reapportionment bill agree on April 1 as date for starting census; passage now predicted. Page 5, Part I.

Hoover lays corner-stone of Commerce Department Building. Page 5, Part I.

Congressional recess plans blocked by action of Democrats. Page 9, Part I.

Colorado River conferees note progress; new schemes of water division considered. Page 13, Part I.

FOREIGN. Holland, stirred by Venezuela raid, sends torpedo boat and troops to Curacao. Page 1, Part I.

Germans build master naval cruiser with many astounding features. Page 12, Part I.

Swedish flyers ready to continue to New York after refueling in Iceland. Page 1, Part I.

Pope promulgates fundamental law for new Vatican state. Page 2, Part I.

League Council convenes at Madrid. Page 11, Part I.

Italian organization, backed by Vatican, will present films of church propaganda. Page 11, Part I.

World labor conference analyzes American influence on European industry. Page 4, Part I.

MacDonald's proposed parley with Hoover laid before Cabinet. Page 7, Part I.

American-Russian and Japanese-Russian relations may become complicated by Chinese raid on soviet consulate. Page 8, Part I.

REMEMBER THIS
[illegible] used to begin at [illegible] often, in these [illegible] there's nobody at

RAID ROUSES HOLLAND

Troops Ordered to Curacao

Homeland Fears Trouble With Venezuela Over Attack by Rebels

Newspapers Score Seizure at Willemstad as "Carelessness"

THE HAGUE (Netherlands) June 10. (AP)—Jolted by the dramatic raid of Venezuelan rebels on Willemstad, capital of the Dutch possession of Curacao, and lashed by criticism in the home press, the Netherlands government today took steps to strengthen its Caribbean possession.

The torpedo boat Kortenaer was dispatched this evening from the naval station at Nieuwediep for the Hook of Holland, where she will take on board tomorrow a detachment of landing troops, forty strong.

The Kortenaer then will proceed under full steam for Curacao to be ready in case of further disorders. Meanwhile the Navy Department is holding the cruiser Hertog Hendrix in readiness to start immediately for West Indian waters should the need arise.

DOESN'T FEAR TROUBLE

Jonkheer Beelaerts Van Blokland, Minister for Foreign Affairs, ascribed the attack, which he called a "putsch," to irresponsible persons. He declared his belief that it is not likely to lead to trouble between Holland and Venezuela.

The government was charged with "unbelievable carelessness" by Dutch newspapers for permitting a situation to exist in which such an attack as the Willemstad raid could gain initial headway.

The Telegraaf and the Handelsblad are the warmest critics. They point out that the traffic in Willemstad Harbor is greater even than Amsterdam's and that the maintenance of order is essential to its international trade.

These newspapers declare the Dutch government neglected to provide adequate protection for the island, despite recommendations of naval experts and former governors of Curacao. The Governor should always have warships at his disposal, they said.

CALLED HUMILIATING

Jonkheer Colyn, member of the Dutch Senate, characterized the incident as humiliating to the national reputation in putting a question today to the Minister of Colonies.

The Foreign Minister, questioned whether Venezuela is not responsible for such happenings and for suitable compensation for damage done by its nationals, replied in the negative.

"A government cannot be held responsible for the act of rebels against another government," he said. "If a handful of irresponsible Nederlanders committed that roguery, we could not be held responsible for it."

The Minister refused to grant any further interviews with the press on the ground that the communiques issued earlier had furnished all available information.

The Hague correspondent of the newspaper Handelsblad wrote that he understood from responsible quarters that the Netherlands government will concern itself not so much with the responsibility of the Venezuelan government for the raid itself as its responsibility to adequately punish the perpetrators.

The Venezuelan Charge D'Affaires still was without official news tonight. He described Gen. Urbina, reputed leader of the raiders, as a bandit and murderer whose extradition was requested a few months ago from Colombia.

The Nieu Rotterdamsche Courant was informed that the raiders seized the entire stock of arms and ammunition in Curacao. Its informant declared that those familiar with the situation affirmed that it had been known here for some time that trouble was brewing from the Venezuelan side.

'Miss New York' Prize Beauty of United States

GALVESTON (Tex.) June 10. (AP) The title of beauty queen of the United States went back to New York City after an absence of a year when Miss Irene Ahlberg, "Miss Greater New York," was crowned Miss United States in the Fourth International Pageant of Pulchritude tonight.

Miss Ahlberg has chestnut-brown hair.

Foch's Brother Dies of Stroke

PARIS, June 10. (Exclusive)—Father Germain Foch, 75 years of age, brother of the late Allied generalissimo, died of a brain stroke early this morning at St. Jean De Dieux Monastery in Paris.

He was the last male member of the Foch family with the exception of the late Marshal's grandchildren.

TRUCK CRASH KILLS MAN

PHOENIX, June 10. (AP)—William Bird, 21 years of age, rancher, living northeast of Phoenix, was killed shortly after noon today when the truck in which he and Robert Lambert, 22, were riding, overturned on the main highway, five miles north of Scottsdale.

RASKOB NOT TO RESIGN

Democrats Pay Shouse Honor

Al Smith Chairman Flays G.O.P. for Tyranny; Fears Revolution

New Bourbon Policy Pilot Tells Plans to Build Up Campaign Fences

WASHINGTON, June 10. (AP)—John J. Raskob, chairman of the Democratic National Committee, told the party leaders gathered here tonight at a banquet honoring Jouett Shouse, the new chairman of the executive committee, that he has no intention of resigning.

"I hope my remarks tonight will set at rest all doubt about my continuing," he said, diverging from his prepared address, as the men and women attending the dinner arose applauding and cheering.

He added that when he took the chairmanship he did so because he believed in the principles of the Democratic party.

NAMES MRS. ROSS

The chairman announced that Mrs. Nellie Tayloe Ross of Wyoming will be a member of the executive committee with Mr. Shouse and in charge of women's activities. He also stated that Charles Greethouse of Indiana will continue as secretary of the committee and James W. Gerard as treasurer.

An indirect reference to former Gov. Alfred E. Smith of New York, party standard bearer in the last Presidential campaign, brought many of the Democratic men and women to their feet with cheers and vigorous handclapping.

The reference was made by Representative Byrns, chairman of the Democratic Congressional campaign committee, who assailed the Republican party for what he characterized as its lack of policies and dealing with many problems confronting the country.

Mr. Raskob denounced centralization of authority in Washington, asserting that such a course ultimately might "well result in revolution."

He said the tendency of the Republicans will result in the establishment of "a power so colossal as to be unwieldy and incapable of administration."

"The lack of respect for such a government," he added, "and the tyranny under which our people will have to live in consequence thereof, may well result in a revolution which will divide this country into two or three republics and our prosperity will then suffer the ills which the countries of Europe have suffered through jealousies, lack of trust, standing armies, etc., for countless generations.

JOB OF DEMOCRACY

"To awaken this interest and educate our people to the dangers of losing our freedom and liberty is the job of the Democratic party. No finer example of patriotism and unselfish devotion to a cause can be cited than the life of Jouett Shouse and the great thing he has done in coming down here to Washington and agreeing to devote his entire time and energies to the building of that kind of organization necessary to protect and preserve our party and thus preserve our government and the liberties and freedom which it guarantees."

In outlining what it is proposed to do in organizing the party for the forthcoming Congressional campaign, Mr. Shouse said it is the party's duty and responsibility to try to build up an "effective fighting force to turn over to those who will direct the next campaign."

Paying tribute to Raskob, Shouse said he could state positively "that without ulterior motive, without selfish design or personal ambition, without reference to the candidacy of any man for any office, but solely with a desire to be of service to his country through the instrumentality of the Democratic party, he has put into effect the idea of permanent, working, constructive organization."

TURNS TO TARIFF

Turning to the new tariff bill, Mr. Shouse said that "if it is corrected, as I trust it may be, that correction must be in the hands of the Democrats of the Senate of the United States with the assistance of the Progressives from the West."

Denying assertions which he said had been made by Republican leaders that the Democratic party is a free-trade party, Mr. Shouse said his party "stands for a necessary tariff."

"But the Democratic party is definitely and unalterably opposed to using the tariff as a smoke screen to allow the favored contributors to Republican campaign funds to rob the masses of the American people under the guise of protection," he added.

Prefacing his remarks about farm legislation, Mr. Shouse said he has no desire to prejudge the present administration.

"But let the record be clear," he said of the pending measure. "It definitely represents the ideas and plans of the President. It is enacted by a Congress, in each House

(Continued on Page 2, Column 5)

The Mountain and the Molehill

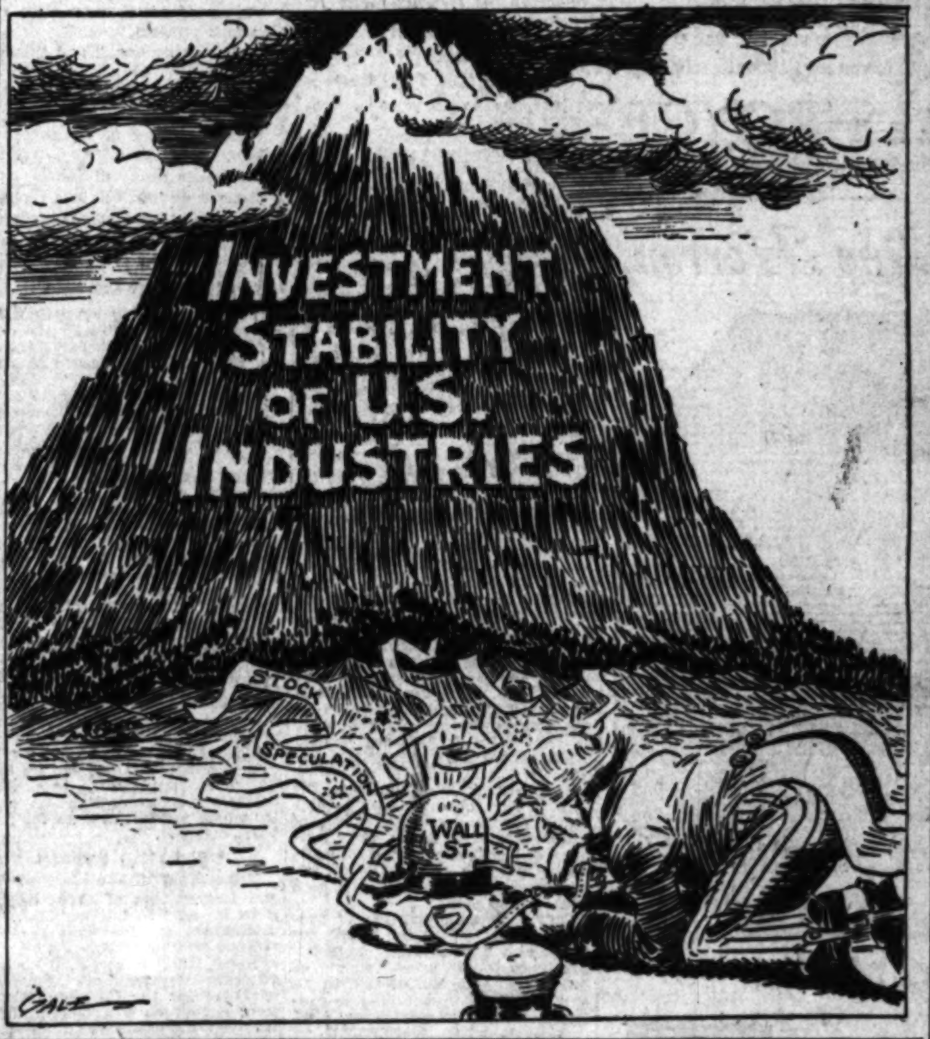
INVESTMENT STABILITY OF U.S. INDUSTRIES
STOCK
SPECULATION
WALL ST.
GALE

AIR MAIL'S NEW MARKS ANNOUNCED

American Lines Break All Prior Records With Showing During May

WASHINGTON, June 10. (AP)—Air-mail lines in the United States during May broke all previous records, carrying 587,471 pounds of mail over a scheduled daily mileage of 36,334 miles, for a daily average of 18,950 pounds.

The Postoffice Department announced today that the mail poundage for May surpassed even that carried last December, when the Christmas mails raised the total to 537,000 pounds. The May total surpassed the figure for April by 76,799 pounds.

Establishment of double daily service on the Chicago-San Francisco route and establishment of a new route between St. Louis and Omaha contributed to the increase and added almost 5,000,000 miles to the daily flying schedule.

The Chicago-San Francisco route led in poundage carried, with 150,947, compared with 128,314 pounds carried in April. The St. Louis and Omaha route produced 4228 pounds of mail during its first month of operation.

The New York-Chicago route was second in poundage with 133,830, compared with 118,327 for the previous month.

CATHOLICS MEET WITH PORTES GIL

Church Heads and High Officials of State at Parley in Mexico

MEXICO CITY, June 10. (Exclusive)—Archbishop Ruiz y Flores and Bishop Pascual Diaz, negotiators for the Catholic Church in the conferences for the re-establishment of the church in Mexico, held their first meeting this afternoon with President Portes Gil.

The prelates met the President after he had conferred with Ambassador Morrow and after the Mexican Ambassador at Washington, Manuel C. Tellez, held a conference with Rev. Dr. Edmund Walsh, vice-president of Georgetown University, who is here playing a leading part in the negotiations.

No statement whatsoever was issued as to the nature of any of these conferences.

BOY DROWNS TRYING TO SAVE HIS SISTER

CARTHAGE (Mo.) June 10. (AP)—Exhausted by his part in the saving of three other children, Francis McNew, 17 years of age, drowned today in Center Creek, five miles southwest of here, in a futile effort to save his sister, Anna Belle, 15.

Mae Busch Sued for Divorce on Desertion Plea

MILWAUKEE, June 10. (AP)—Mae Busch, screen actress who last August filed suit for divorce, was sued in turn here today by her husband, John E. Cassell, Milwaukee, who charged desertion. They were married at Riverside, Cal., June 30, 1926. She left him on November 1 of the same year, his complaint asserts.

Miss Busch filed a divorce action in the Los Angeles County Superior Court August 30, 1928, but the case never came to trial. Cassell here today said that he had made no efforts to delay her suit.

Western Air Pilot Breaks Speed Record

KANSAS CITY, June 10. (AP)—Officials here of the Western Air Express tonight said the company's eastbound monoplane, had flown from Los Angeles to Kansas City in twelve hours and fifteen minutes, the fastest time that any plane has made on the line since its opening recently.

Hoover Invited to Give Oration

WASHINGTON, June 10. (AP)—Senator Wagner, Democrat, New York, today invited President Hoover to deliver an address on the Fourth of July at the annual gathering of newly naturalized American citizens before the City Hall in New York City.

The meeting of immigrants who have become eligible to vote within the year is an annual event. Last year the address was delivered by Alfred E. Smith of New York, then Mr. Hoover's opponent in the Presidential campaign.

Smith to Print Autobiography

NEW YORK, June 10. (Exclusive) Former Gov. Alfred E. Smith signed a contract with the Viking Press today for the publication of his autobiography.

The volume, which is to be published in October under the title "Up to Now," will deal with the former Governor's life in considerable detail and will contain data that probably will surprise even his close friends.

Heiress Starts Divorce Action

CHICAGO, June 10. (AP)—Basing charges of misconduct on evidence obtained in a raid on her husband's apartment last April, Mrs. Catherine Williams, daughter of a millionaire Detroit merchant today filed suit for divorce from Lucien Williams, former second-ranking American tennis star.

The couple was married in New York in 1928.

Snow Covers Giant Forest

GIANT FOREST, June 10. (AP)—Freakish weather yesterday paid a visit to Sequoia National Park and two inches of snow was left covering the ground in Giant Forest.

DRY OFFICER ARRAIGNED AS SLAYER

Border Patrolman Charged With Fatal Shooting of Minnesota Autoist

INTERNATIONAL FALLS (Minn.) June 10. (AP)—Emmett J. White, 24-year-old patrolman, was arraigned on a charge of second-degree manslaughter late today in connection with the slaying of Henry Virkkula, killed near here Saturday night as border patrolmen sought to intercept liquor runners.

The arraignment followed the finding of a Coroner's jury that White was responsible for the killing.

Testimony that no warning was heard before a fusillade of shotgun slugs swept his car, was given at the inquest.

Mrs. Virkkula, who was riding with her husband and two children, testified she heard no command to halt. One of the patrolmen opened fire directly as the machine was driven slowly past him, she said.

Virkkula, a confectioner at Big Falls, was en route home with his wife and two children when he was slain.

Burrows Trial for Murder Set

PHOENIX, June 10. (AP)—Richard Nash Burrows, foster son of a wealthy Chicago packing-house official, was arraigned in Superior Court today on a charge of murdering Jack Martin, Mesa (Ariz.) salesman. The trial was set for September 11, next. The youth confessed at Denver that he shot Martin and took his automobile. The body of the victim was found after the confession.

STRIKE MAY DELAY TRIP OF DIRIGIBLE

HOWDEN (Eng.) June 10. (AP)—A strike of fitters employed on the giant dirigible R-100 has delayed work in preparation for the airship's projected flight across the Atlantic in the autumn.

LOCKS STAY ON BORDER

Hoover Blocks Night Opening

Restrictions at Tia Juana and Calexico to Continue in Effect

Mexican Plea for Equality With Canada Rejected by President

WASHINGTON, June 10. (Exclusive.)—President Hoover was credited today with personally having blocked attempts by various interests to obtain liberalization of the hours governing the closing of the international gates on the Mexican border. As the result of his taking a hand, it is declared the latest agitation of the Tia Juana Chamber of Commerce for modifying the border restrictions will fail, and the crossing deadlines of 6 p.m. at Tia Juana and 9 p.m. at Calexico will continue in effect.

According to reports believed to be reliable, the President stepped in just as the State Department was about to recommend a twenty-four-hour opening of the Mexican border similar to that in operation on the Canadian boundary.

CABINET NOT OPPOSED

Secretary of State Stimson, it is understood, had tentatively approved lifting the Mexican border restrictions, following an investigation conducted by Arthur Bliss Lane, the State Department official in charge of Mexican affairs, but concluded before taking final action to lay the question before the Cabinet. Secretary of the Treasury Mellon already had been sounded out and had offered no objection to a more liberal policy.

The Cabinet meeting this afternoon developed the same absence of opposition on the part of the Labor and other departments, and it remained for President Hoover to halt matters for a further investigation which resulted in an informal decision to deny the proposed change in border-closing hours.

Mr. Lane was called to the Capitol on a hurried mission to interview the two California Senators and Representative Swing of El Centro, in whose district the California-Mexican "gates" are located. Senators Shortridge and Johnson and Representative Swing were found vigorously opposed to any change in the border-closing regulations. Swing went to the White House a little later to enter direct protest with the President.

FLOOD OF TELEGRAMS

Upon leaving the White House, Representative Swing said he was confident that the border situation would remain as it is.

"I believe the President understands the matter thoroughly," he said. "I do not think he is in favor of a change. California has long since passed the time when it would countenance a wide-open town on the border. By extending the hour for closing the border we would be countenancing just such a condition as that which formerly existed and which forced the present restrictions."

Senator Shortridge told Mr. Lane, in their conference, that all the peace officers of San Diego city and county are opposed to liberalizing the border hours. He pointed out that hundreds of telegrams, all protesting any change, have besieged the White House and the California Congressional delegation since it became known that an extension of the hours for an open border was under consideration.

Tia Juana racing interests, which have been endeavoring for years to have the ban on night-border crossing lifted, are said to have been mainly responsible for the latest campaign on the question in Washington. The Tia Juana Chamber of Commerce recently sent resolutions on the subject to Mexico City and to the Mexican Ambassador here. Through these channels, the matter reached the State Department, the principal argument being that it was not fair to discriminate against Mexico while the Canadian line was open on a twenty-four-hour basis.

SANTA FE OFFICIAL DIES

CLOVIS (N. M.) June 10. (AP)—J. Fred Anton, 44 years of age, superintendent of the New Mexico division of the Santa Fe Railroad, died at the company hospital here today.

SWEDISH AIRMEN TO FLY ON

Sverige Reaches Capital of Iceland and Will Resume Journey to New York; Pilot Explains Troubles

[Copyright, 1929, by the New York Times.]

REYKJAVIK (Iceland) June 10. (Exclusive)—The Swedish seaplane Sverige arrived at Reykjavik at 7:48 p.m. Iceland time, today, with Capt. Albin Ahrenberg, Lieut. Axel Floden and Radio Operator Robert Ljungland aboard.

They left Westman Island (Vesugan Isle) at 7 p.m., making the flight here in forty-eight minutes.

At 7:45 glimpses were caught of the machine above the town and, after having flown in a circle above the roofs of the town she landed in the port where the sea shone like a mirror. The boat steamed to the anchorage buoy, the machine following. All the quay and vessels were crowded with spectators when the boat approached the outer mole. The first cheers sounded in the clear, calm northern summer evening when the machine approached the town.

Ahernberg's sturdy silhouette was seen above the wings. He stood there as the personified conqueror of the air, cool, with his pipe in his mouth. Soon Floden stepped forth.

The boat with the fearless airmen sped toward the quay where they were met by the Mayor, Knud Zimson, who welcomed them in a short speech in which he mentioned their ancestors' famous deeds on the same route a thousand years ago, where the airmen are now flying.

Floden thanked him and then Ahernberg delivered the present from the inhabitants of Bergen. After that three little girls stepped forth presenting each airman with bunches of flowers. Cheers echoed all over the quays as the airmen were escorted by the Town Council to the Hotel Island. On the quay people were standing, singing the Swedish national song.

The Sverige had landed safely at Skaptaros last night beside the cargo boat Magnhild, which was discharging there. The airmen said they needed no assistance and were

(Continued on Page 2, Column 5)

House Hunting Made Easy
No more trudging the streets, looking at houses, flats and apartments that do not meet your requirements. Times rental ads furnish a constantly changing list of vacancies, grouped according to type of accommodations and re-subdivided by city districts.

★★★★★

WHO'D EVER EXPECT
TO GET THIS ROLLS-ROYCE FOR ONLY
$5800

THIS Rolls-Royce town brougham would pass for new Seats four in passengers' compartment. Finished in black with gold striping. Driver's seat upholstered in black leather, rear seat in gray Bedford cord. Offers years of flawless service and Pullman-like comfort—at an incredibly low price, $5800 + + + Telephone—the car will be brought to you for a 100-mile trial trip.

★★★★ ROLLS-ROYCE
3136 WILSHIRE BOULEVARD • TEL., DREXEL 4001

Miss Geraldine Herron

Miss Geraldine Herron will be married June 25th at her parents' charming Los Angeles home

has selected her wedding silver in this beautiful Princess Patricia pattern

The Princess Patricia pattern has a rare richness and dignity

DISTINGUISHED . . . charming . . . a typical California girl is Miss Geraldine Herron with her sunny smile and her out-door interests.

So naturally, in choosing her silver, she sought a pattern of distinction and beauty to harmonize with the colorful beauty of a true Californian home.

The Princess Patricia pattern, with its graceful ornamentation and its rich finish, strikes a perfect note in California's symphony of flowers . . . fruits . . . and picturesque villas.

We shall be proud to show you this delightful pattern as well as many other lovely Gorham designs that will give added beauty and dignity to your own Californian home. Six teaspoons in the Princess Patricia pattern cost only $11.50.

Donavan & Seamans Co.
JEWELERS & STATIONERS
EST. 1896
WHERE QUALITY IS NEVER QUESTIONED
743 SOUTH BROADWAY

51st PARMELEE DOHRMANN CO. ANNIVERSARY SALE

GENUINE HAND CARVED ITALIAN MARBLES REDUCED

Parmelee-Dohrmann's vast display of marble is reduced for this great 51st Anniversary Sale. Genuine hand-carved Italian marble of dignity and charm. An opportunity to purchase a decorative piece for the home at a substantial saving. In most of the subjects there is only one of a kind. Make your selection early. First Floor.

741 So. FLOWER · · · LOS ANGELES
LONG BEACH PASADENA SAN DIEGO

REQUA SOUNDS WARNING ON OIL

Californian Tells Industry Restriction Imperative

Will Appeal to President if Producers Fail to Act

Coercion by Government to be Last Resort

(Continued from First Page)

continue the industry on a substantial basis."

The Colorado representation resolved to place before the conference a request that it go on favoring rescinding of President Hoover's order closing public lands to exploration.

Gov. Erickson of Montana joined with Colorado and New Mexico representatives in opposing the Hoover policy, but Hugh S. Woodward, New Mexico's Lieutenant-Governor, declined to join with the other Rocky Mountain delegates in criticising it.

President Hoover, Mr. Woodward said, with his knowledge of conditions in the West, could be counted on to do nothing injurious to the progress and prosperity of the region.

Mr. Requa touched only once on Mr. Hoover's order affecting public lands in these western States.

"President Hoover," he said, "in his order withdrawing government oil lands from entry, has given ample proof of his ideas on the subject. The withdrawal order is an act of statesmanship and demonstrates his grasp of the economic problem of petroleum. It is timely, wise, patriotic and necessary."

Mr. Requa emphasized that the "public welfare is paramount to that of any individual," adding that "there are, of course, individuals who deny the need for conservation and it may be true that some of them if left to their own devices might benefit from unrestricted action."

Secretary Wilbur outlined the aims of the government as to uniformity of the conservation laws of major producing States by enactment of identical conservation legislation and the uniformity of enforcement by some body such as a joint commission.

Only a small proportion of producing lands are in the public domain, although a large potential supply in those areas should be safeguarded, Dr. Wilbur said in his only reference to the Hoover conservation policy on government land.

GOVERNMENT'S POSITION

"The position of Federal government," he declared, "is not to interfere with the rights and duties of local State governments, but to lend such aid as it can and to participate in the solution of the problems. This administration has no desire to concentrate the forces of government in Washington. It has every desire to co-operate with the States. It is because of the urgency of the problem that this conference has been called and the representatives of the States and of the petroleum industry have been brought together."

E. B. Reeser, president of the American Petroleum Institute, told the conference that 2 per cent of the 320,000 oil wells in the United States are producing more than 50 per cent of the total production of the country. "These wells," he said, "are depleting this priceless natural resource at a rapid rate."

He pledged the institute to support any practical plan which may be developed by the conference for conservation and the elimination of waste.

After opening speeches, the conference organized, electing Northcutt Ely of Berkeley, Cal., permanent secretary. State delegations were assigned permanent places in the hall and during the noon recess selected chairmen and spokesmen.

The afternoon session was devoted largely to further organization and the development of ideas by various groups and factions in attendance.

In order to expedite the business of the conference, Chairman Requa called a night session at which various organizations of independent producers, through their spokesmen, presented their views.

Independent operators and royalty owners presented a demand for limitation of importations in proportion to any curtailment in this country which may result from the proposed compact.

COLORADO REBELS

Immediately the conference began its hearings of State delegations it ran into another storm of disapproval of President Hoover's policy regarding prospecting on government land. Robert E. Winbourn, Attorney-General of Colorado, speaking for the Colorado delegation, introduced a resolution which declared the State could not consider entering into a compact as long as the executive order prohibiting prospecting was in force. He declared that the policy of denying permits for prospecting precluded any production of sufficient size in the State to justify the State going to the trouble of studying and working on the details of such a compact.

Gov. Emerson reiterated his statement that Wyoming did not feel it could enter a conservation program as long as it did not know what it was conserving. He declared that the Hoover policy was seriously crippling the business of the State and urged that it be abrogated.

TEXAN ON FENCE

M. M. Crane of Dallas, representing the Governor of Texas, declared he had no authority to commit the government of Texas to any agreement, but that he would carry back to Gov. Moody all the facts of the situation as outlined by the conference. He said he personally felt that the first move in the direction of a compact should come from the Federal government.

Pat Malloy of Tulsa, speaking for the Oklahoma delegation, said it could not commit his government to any program, but that the State was more than willing to sit in any conference discussing the problems of the oil industry, as it was the outstanding business of the State. Malloy declared that so far as Oklahoma is concerned at present there is no overproduction, as they are now drawing on storage for daily consumption and apparently were "running into higher prices."

Malloy added that the Oklahoma delegation was not willing to enter into any discussion of a compact which would set up a super-commission, but that it would enter into a discussion of the mechanics of such a proposal with an open mind.

Gov. Reed of Kansas said he was in full sympathy with the purposes of the conference and pledged the support of his State to the movement.

CALIFORNIA IN LINE

Gov. Reed, however, said his personal opinion is that the Federal government should set up a national oil board and amend the antitrust laws so that oil production can be controlled as railroad rates now are controlled by the Interstate Commerce Commission.

Fred Stevenot, Director of Natural Resources of California, expressed the opinion that when the time came his State "would do its duty toward national and international conservation of oil."

The voice of the independent operator and royalty owner was heard for the first time in the conference room when Scott Heywood, delegated by Gov. Long to represent Louisiana, declared that his State would not sanction or enter into any compact which did not adequately protect the small operator.

Mr. Heywood declared that the larger companies had been importing oil of a low grade into the country and forcing the independent producer to meet prices placed on it far below a normal or fair price.

Shortly before the session adjourned, Chairman Requa remarked that the conference had not been called to discuss the President's public land policy, a remark which brought a quick question from Atty.-Gen. Winbourn as to whether or not the President's order was considered a part of the conservation program.

Mr. Requa replied: "You heard what I said," and amid cries from the western delegations of "answer the question," he proceeded with the set program.

KELLOGG SEES TRADE BOOM

American Gain as Result of Reparations Pact Held Prospect

CHICAGO, June 10. (AP)—Frank B. Kellogg, Secretary of State in the Coolidge Cabinet, foresees a business boom for America as a result of settlement of the German reparations problem.

"The entire world, and this country in particular, will profit through the signing of the past," said the former Secretary, who is en route east.

Another result of the settlement, he said, will be a better feeling toward America and Americans in many foreign countries.

BROADWAY · HILL · SEVENTH

UPHOLSTERED FURNITURE by BULLOCK'S

Old Time Craftsmanship in Furniture of Today

Upholstered Furniture by Bullock's is custom made to individual order. Models displayed on the Seventh Floor.

ONE · O'CLOCK · SATURDAYS"

FITZHUGH GOODE SAYS:
SEA BREEZE COOLNESS
in a
Suit of Poplaire

Light, comfortable, . . . wonderful material. . . not like any other summer suiting . . looks like worsted, . . . feels like air. . . tailored to measure by

Lawrence G. CLARK
203 West 8th
Established over 20 years

Dine at The VICTOR HUGO
619 S. Grand Av
VA 7871

RASKOB TO KEEP BOURBON POST

Democrats at Banquet Pay Tribute to Shouse

Party Chairman Says G.O.P. Will Lead to Revolt

Love Feast Indicates Plans for Next Campaign

(Continued from First Page)

of which the Republican party has a large majority. It is in its very essence an administration measure. If it meets the requirements of the farmers' situation, the administration will deserve the credit. If it fails, the administration must accept the responsibility."

TO REDUCE DEFICIT

Chairman Raskob in his address, told the Democratic leaders from over the country that he confidently expects a further reduction of the $500,000 party deficit to under $300,000 during the current month and added that it is the plan to raise an additional $250,000 to cover the expenses of building and conducting a national organization.

Senator Tydings of Maryland, chairman of the Democratic Senatorial campaign committee, pictured the Republican situation in Washington as "a spectacle of disorganization" and declared that in the minds of the majority members "it is just a question as to how large will be the Democratic inroads following the next election."

"Today, in the Senate," he said, "we find Senator Borah, who was President Hoover's chief spokesman during the campaign, openly charging that Mr. Hoover has not kept his campaign pledge to put agriculture on a basis of equality with other industries. Senator Borah is supported by about one-third of the other Republican Senators."

The Maryland Democrat added that "with a Republican President in the White House and an overwhelming majority in the House of Representatives and in the Senate, that party is so divided that it cannot legislate."

"The men in the Republican party who are opposing Mr. Hoover," asserted Senator Tydings, "are among the most prominent, the most dominant and most powerful in that great party."

SWEDISH PLANE WILL FLY ON

(Continued from First Page)

only awaiting the arrival of gasoline.

The plane was taken in tow at 8 o'clock this morning by the Icelandic patrol boat Odin, which took her to Westman Island, where the cruiser Fylta supplied gasoline. The airmen made the trip to Westman on the Odin.

Ahrenberg and Floden sent the following message from the Odin:

"Owing to a strong counter wind during the voyage from the Faroe Island to Iceland, more fuel was used than we had calculated. The fuel tanks were filled at Bergen for a fourteen-hour flight, with an economical rotation velocity engine speed, but this turned out to be insufficient owing to disturbances to the igniting system, probably caused by the use of a percussion needle to avoid excessive vibration in the machine at high speed.

"The gasoline, therefore, disappeared at a disquieting rate, and as we estimated we should not be able to reach Reykjavik, we preferred landing at Skaptaros, in Medallan Bay, on the south coast of Iceland. The bay is protected from westerly winds.

"The sea was calm there, and we descended near the Norwegian steamer Magnhild, whose master, Capt. Asmundsen, kindly assisted us.

"We are now being towed to Westman Island by the Icelandic boat Odin, whose master, Capt. Jon P. Jonson, has kindly rendered us all possible aid. At Westman Island, we shall fill the gasoline tanks and continue our voyage."

At Westman Island the airmen went ashore and were guests of the Sheriff. Here they received an invitation to attend a banquet tonight in Reykjavik, given by M. Fenger, the Swedish Consul, and Dr. Johanneson, president of the Aeronautical Company of Iceland.

The flyers accepted and announced their intention of flying on to Greenland immediately after the dinner.

An unfavorable weather report had been received from Helge Bangsted in Greenland, but the Meteorological Institute here forecast favorable weather this evening.

MESSAGE FOR SHIP

The passenger steamer Esja put in at the Sverige base at Skaptaros early this morning, and sent the following message to Reykjavik:

"As arranged with the airmen, everything was ready on our arrival at Skaptaros at 4 o'clock. Lack of gasoline was the only cause of the forced landing. The machine was anchored a short distance from the coast, but the airmen went on board the cargo boat Magnhild. The weather outlook is favorable."

Divorcee Told Spanking Need

MILWAUKEE, June 10. (Exclusive)—"What you need most of all is a spanking," said Judge J. J. Gregory today to 17-year-old Esther Maas when she appeared in his courtroom for a divorce from Alfred J. Maas, 24. She was married last month.

To the suggestion of attorneys that a reconciliation might be effected, the judge answered that the plaintiff was too young to be married and that a reconciliation would only be followed by another divorce action. Esther was granted alimony of $3 a week.

EVERY MORNING IN THE YEAR **Los Angeles Times** DAILY FOUNDED DEC. 4, 1881
The Times Building, First and Broadway. Phone METropolitan 0700.
90c per month DELIVERED BY CARRIER Single Copies, Daily 5 Cents Sundays, 10 Cents
By mail in Postal Zones 1 to 4, including California, Arizona, Nevada, Utah. Yearly $12.00; Monthly, $1.05; in Zone 5, including Colorado, Idaho, Montana, New Mexico, Oregon, Washington. Yearly $16.00; Monthly, $1.50; in Zones 6, 7 and 8, balance of States, Canada and Mexico. Yearly $18.00; Monthly, $1.50. POSTAGE PREPAID. Entered as second-class matter Dec. 4, 1881, at the Postoffice at Los Angeles, Cal. under the Act of March 3, 1879.
TUESDAY MORNING, JUNE 11, 1929. VOL. XLVIII. NO. 190

VATICAN STATE CODE DRAWN UP

Pope Promulgates Laws of New Church Domain

Pontiff Given Full Powers in All Departments

Regulations on Titles and Nobility Unchanged

VATICAN CITY, June 10. (AP)—The Pope today promulgated the "fundamental law" of the new Vatican state in twenty-one articles. The first of these gives the Pontiff full legislative, executive and judiciary powers. In case the papacy should be vacant, these powers go to the college of cardinals, which can only take legislative measures in case of extreme urgency, however.

The succeeding articles give the Pontiff full powers concerning the organization of ecclesiastical tribunals, the composition of the papal court, the representatives abroad, and approval of the budgets and accounts presented by the governor of Vatican City. Executive powers merely are delegated to the governor, who is responsible directly and exclusively to the Pontiff.

ROTA APPEAL COURT

The judicial machinery consists of a tribunal of the first instance, with the holy Rota as the court of appeal, and the extraordinary remedy of recourse to the "supreme tribunal of signature."

The first instance body consists of a president and two judges, with an alternative judge and examining magistrate to be designated at the beginning of every year; a public prosecutor and a "promoter of justice," who will be a consistorial lawyer appointed by the dean of Rota.

FLAG REGULATED

The Pontiff always has the power to defer any case to a special committee for examination and decision, with the faculty of rendering judgment in equity with exclusion of the right of appeal.

Other provisions regulate the official papal flag, yellow and white with the keys of St. Peter and the tiara in the center, and the papal court of arms, showing a tiara surmounting crossed keys on a red field.

The present regulations concerning titles of nobility and pontifical orders remain unchanged.

French Object to Tariff Plan

PARIS, June 10. (AP)—French discontent over the proposals in the American tariff bill under discussion has brought its latest and loudest protest from the silk manufacturers of Lyons.

These manufacturers insist that portions of the bill are aimed at certain special kinds of cloth which are manufactured at Lyons and nowhere else. They say that these textiles cannot be made in America and constitute only 1 per cent of manufactured silk goods in the United States market, so that increasing the tariff rate on them will only hurt the French industry without helping the American.

Germany's Envoy Talks at School

SYRACUSE (N. Y.) June 10. (AP) Tracing the gradual growth of the movement toward international citizenship, Dr. Friedrich Wilhelm von Prittwitz and Gaffron, German Ambassador to the United States, today declared that two prerequisites to the achievement of the ideal are further development of international law and development in all countries of an international mind.

The German envoy spoke at the commencement exercises of Syracuse University.

Oil Man Gives College Library

CEDAR RAPIDS (Iowa) June 10. (Exclusive) — Col. Robert W. Stewart, former chairman of the board of the Standard Oil Company of Indiana, today remembered his alma mater in a substantial manner when he presented Coe College with $200,000 to build a library as a memorial to his father and mother, William and Eliza Stewart, pioneer residents of this city.

UNIONISTS PROTEST ANGELENOS' CONTRACT

PHOENIX, June 10. (AP)—Union labor of Arizona today lodged a protest with the board of regents of the university, in session here in committee, against the letting of the university stadium contract to a Los Angeles company. The contract calls for the expenditure of $133,000.

SOUTH AFRICA for HEALTH

FAVORED by Nature, with cooling ocean currents and high plateaus, South Africa enjoys a remarkable uniformity of average annual temperature . . . Climate ideally adapted to the comfort and welfare of Americans and Europeans . . . Many South African cities already noted as health and travel resorts.

South Africa is a "Land of Sunshine" . . . Marvelous natural wonders . . . Healthy outdoor sports on land and water . . . Colorful pageant life . . . Hotels and railroads modern in comfort and convenience.

Fully illustrated booklet NE-15 on request to

TOURIST BUREAU OF
South Africa
Room 657 11 Broadway, N. Y. C.

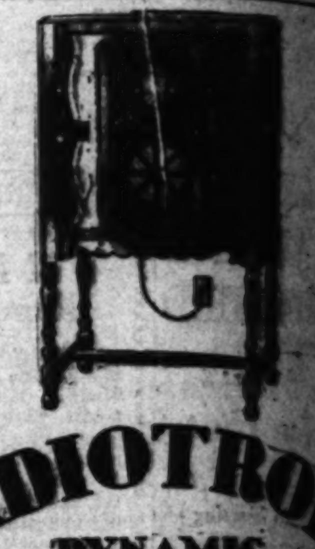

RADIOTROPE
DYNAMIC NEUTRODYNE RADIO
$115
(Less Tubes)
with all tubes and latest type Dynamic Speaker
ONLY $10 DOWN

Vieing in value, tone and performance with the finest sets in the field, this recent "arrival" on the radio horizon is causing a national stir for its remarkably low price.

Highest grade to the last detail . . . with its perfected Neutrodyne principle, improved Dynamic Speaker, and encasement of unusual charm.

Buy no radio until you receive an "eye-opening" demonstration of Radiotrope's greater value! . . . here . . . TOMORROW!

Wiley B. Allen Co.
720 South Broadway
Pomona 434 W. 2nd St.
Beverly Hills 405 N. Beverly Dr.

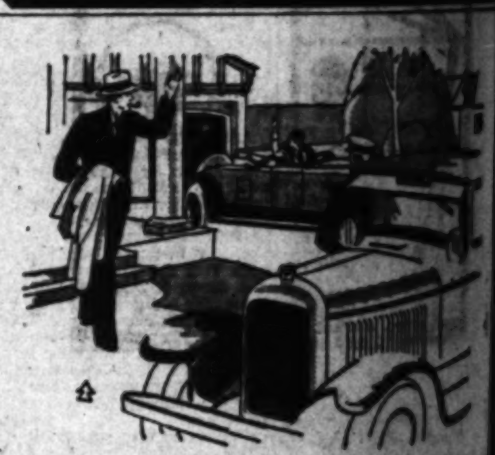

When your wife wants the car
—call a cab

Your wife is as good a driver as you are. Well, almost. And she likes to use the car occasionally for a day at the beach or the country club, or to take the children on a picnic. But you want to use it too . . .

On such occasions call a Yellow Cab and release your car for your family's pleasure. See why so many people depend almost entirely on Yellow Cabs in town. No driving and parking worries, and low cost. Yellow Cab Service makes every family with one car a two-car family, at a minimum of expense.

Yellow Cabs
"Yours for the best ride in town"
DUnkirk 50-50

Get Rid of—
CONSTIPATION
because its decaying waste poisons the Lifestream
IT CAUSES ILL-HEALTH
Perhaps your ailments are due to constipation, yet you may not know you are constipated. Many forms of constipation can be revealed only by a barium X-ray. You are most likely taking temporary relief treatments which, at best, give you only temporary relief. The cause (constipation) must be eliminated first if you would enjoy health. Let us make a FREE Diagnosis of your case.
FREE BARIUM STOMACH OR BOWELS X-RAY
WE ARE GLAD to do this for you because the X-Ray photo does not lie.
VIENNA HEALTH INSTITUTES
The Famous European methods for Stomach and Intestinal troubles. Write for FREE Booklet, "THE CAUSE OF DISEASE."
LOS ANGELES
813 Lincoln Building
742 S. Hill St.
VAndike 6873
LONG BEACH
402 Heartwell Building
Cor. Ocean and Pine
Phone 675-630
DR. BAUSCH, J.F., D.C., Ph.D., Pres.

---

first to feature
sa

these bags
are brightly

perfectly fascinating are these
arrived . . . of heavy imported
design in all over embroidery
choose from many . . . pouch
back strap . . . some with zippe
colours to choose from are exce
the fashionable purple tones
come in color combinations and
of black, white, beige and navy
exceptionally new and sma
bag section:

MYER SIEG
733 so. fl
6687 hollywood blvd.
hollywood

B
found the way to make
thusiasm last throughou
have been the occasion
feeling fine but by the
and ready to go to the
of sorts. Now it's quit
see I buy everything fr
neckwear at Oviatt's.
right . . . the neckwear
other accessory is right
is also right fron

Alexander
OLIVE STREET
IMPORTERS AND MANUFA

AUCT
TODAY, TUES.,
11 A.
1¼ A
Hotel—Apar
1954 Hillcr
Near Highland

O'CONN
AUCTI

first to feature the popular sac des fleurs bags at 5⁰⁰ and 7⁵⁰

these bags are brightly smart!

perfectly fascinating are these new bags which have just arrived . . . of heavy imported faille silk with tiny floral designs in all over embroidery . . . as to styles you may choose from many . . . pouch, vagabond, top handle, back strap . . . some with zipper fasteners . . . and the colours to choose from are exceedingly varied . . . from the fashionable purple tones . . . to chartreuse . . . some in color combinations and all the conventional tones of black, white, beige and navy . . .

exceptionally new and smart for 5⁰⁰ and 7⁵⁰.

bag section: first floor

MYER SIEGEL & CO.
733 so. flower
6687 hollywood blvd. hollywood
440 east colorado pasadena

TALLMAN HUNT RETURNS SOUTH

Suspect's Escape from Ship Conceded

Captain Stresses Theory of Drowning

Bay City Combed for Patty Case Fugitive

SAN FRANCISCO, June 10. (Exclusive)—Baffled at every turn, the trailers of "Handsome Bill" Tallman suddenly switched the focus of their search for the suspected "brickbat slayer" of Mrs. Virginia Patty to San Francisco Bay.

Reluctantly, it was admitted that the cuning young San Francisco radio operator must have managed to slip through the tightly drawn meshes of the police net when, supposedly under close guard in his locked stateroom, he escaped from the steamship Admiral Benson last Wednesday night.

The man hunt returned to San Francisco and vicinity when a thirty-six hour intensive search at Portland disclosed not a sound clew worth following aboard the steamship.

CITY COMBED IN VAIN

The theory that Tallman may have been cut to pieces in an attempt to escape from the vessel was voiced by the Benson's captain, Martin A. Sohst, while it lay at the Portland pier.

A systematic combing of the entire city of San Francisco by fifteen picked detectives was fruitless. Satisfied that every possible hiding place along the water front, in the Presidio and apartment-houses and hotels had been efficiently searched, Acting Chief Michael Riordan called off the hunters.

CLEW EXPLODED

Hope of an important clew in a union suit of underwear, found by Capt. Theodore Roberge of the Golden Gate Life Saving Station on a rock near Fort Point, exploded when the police were told by the manufacturer that the suit was entirely too small for Tallman.

Shots fired at a skiff rower just before dawn today gave the police an anticipatory thrill. But it turned out that John Kenny, a custom guard, had turned loose his pistol at an unidentified man who attempted to approach the Dutch freighter Modjokerto, lying in the China basin.

STEAMER ELIMINATED IN TALLMAN SEARCH

BY FLOYD J. HEALEY
"Times" Staff Correspondent

PORTLAND (Or.) June 10. (Exclusive)—Whatever William Loren Tallman knows about the murder of Mrs. Virginia Patty in Los Angeles is his own secret now. All hope that he was hiding on the steamer Admiral Benson was dissipated today. The fact established, Los Angeles and San Francisco officers were thrown back to a dual basis of procedure in their search for him. Either he leaped over the side from the Admiral Benson and was drowned, by choice, or accident, or escaped at a point from which he could reach land and at least temporary concealment.

STEAMER ELIMINATED

The search has eliminated the Admiral Benson, which was considered Tallman's best hiding-place until every vestige of cargo had been removed and established the contrary, but the field has been widened for the same reason.

If he went overside any place other than the Admiral Line pier in San Francisco or in the Columbia River, ship's officers and detectives are agreed that he was drowned. Capt. M. A. Sohst of the Admiral Benson is positive the suction of the propeller would have sealed his fate if he dived at any point other than the two named. If the escape occurred at the dock where officers awaited what proved to be an empty stateroom, Tallman must have made his way ashore and gained the refuge of friends. If he got off in the Columbia River, where conditions were most favorable for him and whose channel is well known to him, it is believed he would attempt to reach this city as quickly as possible and hurry to the protection of numerous friends in this vicinity. He worked here as a radio announcer as well as in coastwise work as a ship radio operator.

FRIENDS WATCHED

The temper of these friends who believe in him, has been established beyond little doubt, both aboardship and here. They have candidly admitted they will shield him. As the result, a handful of these was placed under surveillance today by Portland detectives, acting in co-ordination with the visiting officers.

Capt. Harvey Thatcher placed all available men on his detective squad at the disposal of Detectives Condaffer of Los Angeles, and Desmond of San Francisco, continuing an example of police co-operation which was launched with river patrols out of Astoria and carried through in minute detail to the present without stint.

MURDER ATTRIBUTED TO COOLING AFFECTION

With a reward of $2000 posted for arrest and conviction of the slayer of Mrs. Virginia Patty, whose mutilated body was found hidden behind a folding bed in an apartment a week ago, police yesterday declared that the woman's desire to end her clandestine love affair with William Tallman supplied the motive that caused her death.

Frank D. Patty, husband of the slain woman, announced to Captain of Detectives Slaten that he will post the $2000 reward fund in a local bank today.

While the search for Tallman, debonair radio operator, extends the length of the Pacific Coast, the officers yesterday interviewed Miss Eva Scholtz of Ramsen, Iowa, one of Mrs. Patty's closest friends, and it was she who says that the woman's affections for Tallman had cooled before she met death.

DOPE THEORY ELIMINATED

During the search for Tallman the officers are awaiting fingerprints of the man from the Bureau of Navigation to compare with those found by Sergt. Barlow, fingerprint expert, in the apartment where the woman's body was found. They are expected by air mail today, Capt. Slaten said.

Also the police eliminated theories advanced that Mrs. Patty perhaps was the victim of "some one in a dope ring," since a quantity of narcotics found after her death gave rise to a number of sensational reports.

The facts regarding the narcotics, according to Capt. Slaten, are that Mrs. Patty was suffering from tuberculosis and any narcotics in her possession were there legally, prescribed by her physicians to aid in her fight against the disease.

State Narcotic Inspector Luckenbach joins with Capt. Slaten in announcing that the spectacular stories woven about the vials of narcotics are "entirely without foundation and eliminated from the investigation."

TIRED OF LOVE-MAKING

Miss Scholtz has told the officers that Mrs. Patty had tired of the ardent love-making of Tallman and had frequently asserted that she wished to rid herself of his attentions.

This she sought to do by insulting him, according to Miss Scholtz, and when the insults failed to cool his advances she pointedly told him she did not care for him longer, much desiring her husband's attentions and company than his.

The police succeeded in interviewing Miss Scholtz by long-distance telephone from Iowa, according to the investigating officers, and she added little information to the already well-investigated story of the love affair between Mrs. Patty and Tallman.

BANDIT MAKES APPOINTMENT

Phone Call Fixes Place of Hold-up and Also the Amount of Money

CHICAGO, June 10. (AP)—It has come now to the point where hold-up men phone their victims, tell them where to meet them and the amount of money to be taken.

Lawrence Wallemade, a drug clerk, made an appointment to be robbed, though, of course, he did not mean to. A man telephoned him to take a quart of ice cream to a Wabansia-avenue address and also to carry change for a $20 bill.

In front of the apartment a man with a gun took the $20 change, not forgetting the ice cream, either.

CHURCH DRY HEAD DENIES LOBBYING

Chief of Methodist Board Declares Not One Per Cent of Energy Used on Laws

WASHINGTON, June 10. (AP)—The board of temperance, prohibition and public morals of the Methodist Episcopal Church in a statement today declared that not 1 per cent of its time and effort is engaged in promoting legislation or preventing the enactment of legislation.

The statement was issued in reply to a letter written Dr. Clarence True Wilson, secretary of the board, by Representative Tinkham, Republican, Massachusetts, in which Tinkham asked if agents of the Methodist Church had not opposed or recommended to the Department of Justice and Senate members the appointment or confirmation of Federal judges and United States district attorneys. Tinkham also asked if the board filed a statement of receipts and expenditures covering its activities in behalf of candidates during the 1928 campaign. "If not, why not?" he inquired.

"If a lobby is an organization engaged wholly or principally in promoting legislation or preventing enactment of legislation," the board said in its reply to Tinkham, "the board of temperance, prohibition and public morals is not a lobby, for not 1 per cent of its time and effort is so directed."

COURT RULE IN HELBUSH SUIT FOUGHT

Bay City Divorce-Trial Sensation Flares Again as Wife Attacks Decree

SAN FRANCISCO, June 10. (Exclusive)—The Helbush divorce suit, which enlivened Superior Judge Fitzpatrick's court a month ago with its affidavits descriptive of "pajama parties" and other purported indiscretions, came into the limelight again today.

Mrs. Gwyneth Helbush asked the State Appellate Court to set aside the final decree awarded to Herman H. Helbush, millionaire realty operator of San Francisco and Los Angeles, by Judge Fitzpatrick, who was accused of ignoring "Rule No. 26" of the Judicial Council.

"Rule No. 26," according to the papers in the appeal, requires a judge to demand an affidavit that a divorced couple have not lived together since the granting of the interlocutory decree. This, it is asserted, Judge Fitzpatrick did not do in granting Helbush the final decree on the 7th inst.

It also is contended that the purpose of the interlocutory divorce law is to permit estranged couples to become reconciled.

Admitting he had lived with his wife after the first decree, Helbush contended her conduct was such that he was justified in seeking the final decree.

CHIEF'S CLUB QUELLS TRIO

STOCKTON, June 10. (AP)—Lawrence Gomez and Henry Makepiece of Tracy were sentenced to sixty days in the County Jail today for attacking Chief of Police Morehouse of that place last night. William Makepiece drew ten days. At the jail door Gomez and Henry Makepiece, arrested for creating a disturbance, attacked Morehouse. William Makepiece encouraged them. Morehouse knocked the three senseless with his billy. The men are laborers.

SLAIN ACTRESS CLAIMED BY KIN

Miss Lawrence's Body to be Taken Home Today

Mother and Sister Plan for Simple Quaker Rites

Bennison's Burial Awaiting Word from Widow

NEW YORK, June 10. (Exclusive)—Like a burned-out rocket that falls to earth after spending its force in soaring to the heights, Margaret Lawrence, the New Jersey Quaker girl who ran away from her strict people more than twenty years ago to capture Broadway with her brilliance, returns home tomorrow.

The body of the noted actress, slain in a rum-drugged sleep in her penthouse apartment in East Fifty-first street early yesterday by Louis Bennison, an actor, who then ended his own life, was claimed today by her mother, Mrs. Eva Camp Lawrence.

The quiet Quaker woman made no denunciation of the Broadway that had feted her daughter and broken her. She had no bitter words for Bennison.

She said simply:

"I can't bear to see her now. Emma must do that."

And Emma—Mrs. Emma Lawrence Franks of Germantown, Pa. —sister of Margaret, did her best. She tried valiantly to perform this last duty, but faltered at the end.

SISTER HOLDS BACK

She stood in the clammy corridor outside the room of Bellevue morgue wherein the body of the actress lay, lips still smiling in death, golden-brown hair resting tranquil on pale shoulders, only partly covered by a silk negligee.

"Won't you go in and look?" Dr. Alexander Goettler, the City Toxicologist, asked gently, "Some one must make an official identification."

Mrs. Franks hesitated, then slowly shook her head. "I'd rather not," she said brokenly. "I'd rather not see her now."

So L. S. Treadwell of New York City, an old theatrical friend of the actress, went in and made the necessary identification.

The body then was removed to a mortuary and tomorrow on an early afternoon train it will be taken to the sister's home in Germantown, where there will be a quiet burial with Quaker rites.

In an adjoining room at the morgue the body of Bennison lay.

AUTOPSY FINDINGS

Autopsies were performed by Dr. Goettler, and his version was "murder and suicide."

Bennison's wife, whom he left in California, probably will provide burial, but tonight the slayer-suicide's body still was at the morgue, and no word has been received from her. A daughter, Mary Ann, attends the University of California at Berkeley, Cal. Neither had known the actor had other than business relations with the 38-year-old ex-star.

Miss Lawrence's daughters, Elizabeth, 14, and Louisine, 12, by her first husband, Orson Munn, New York patent attorney and publisher of the Scientific American, whom she divorced in 1922, are not expected to attend their mother's funeral.

EXCAVATOR'S MURDER LAID TO SMUGGLERS

JERUSALEM, June 10. (AP)—Smugglers are believed to have murdered the French archeologist, Darouse, a high official of the Antiquaries Department of the Syrian government, who was found dead with three policemen at Tel Abyad, Syria. The murderers escaped and it is supposed their motive was to repay M. Darouse for recent attempts to suppress smugglers of antiques out of Syria.

A New Home Treatment for Gland Trouble

Medical authorities agree that 65 per cent of all men past middle age (many much younger) are afflicted with a disorder of the prostate gland. Aches in feet, legs and back, frequent nightly risings, sciatic pains are some of the signs—and now a member of the American Association for the Advancement of Science has written a remarkably interesting Free Book that tells of other symptoms and just what they mean. No longer should a man approaching or past the prime of life be content to regard these pains and conditions as inevitable signs of approaching age. Already more than 50,000 men have used the amazing method described in this book to restore their health and vigor—and to restore the prostate gland to its proper functioning. Arrange immediately for this book. Call in person if possible, otherwise mail your request to The Electro Thermal Company, Dept. B-149, 303 Van Nuys Bldg., Los Angeles—the concern that is distributing this book for the author—it will be sent to you absolutely free, without obligation. Simply send name and address. But don't delay, for the edition of this book is limited.—[Advertisement.

Good Honest Practical Dentistry
Reasonably Priced
Painless Methods
Personal Service

Artificial Teeth as low as $12.50
Crowns, Bridges, Inlays, Fillings at prices within your reach.
Teeth Extracted Painlessly
Free Examination
DR. CARR, Dentist
230-231 O. T. Johnson Building
Broadway at 4th
Hours 9 to 5. Phone TUcker 4908.

"BUD . . . at last I've found the way to make early morning enthusiasm last throughout the day. Many have been the occasions when I got up feeling fine but by the time I was dressed and ready to go to the office I was all out of sorts. Now it's quite different . . . you see I buy everything from shaving soap to neckwear at Oviatt's. The shaving soap is right . . . the neckwear is right . . . every other accessory is right . . . and the day is also right from then on."

Alexander & Oviatt
OLIVE STREET NEAR SIXTH
IMPORTERS AND MANUFACTURING RETAILERS

AUCTION!
TODAY, TUES., JUNE 11th
11 A. M.
1¼ Acre
Hotel—Apartment Site
1954 Hillcrest Road
Near Highland and Franklin
THE REAL VALUE HOWEVER LIES IN THE RE-POSSIBILITIES OF THIS PROPERTY FOR HOTEL OR APARTMENT
O'CONNOR & SON

THE DUO-ART IS FOR THOSE FORTUNATES WHO WANT RE-PRODUCED MUSIC IN ITS MOST GLORIOUS FORM

The touch of a button performs many marvels in your home—in convenience and entertainment. But the button that controls your Duo-Art brings to life the most distinguished possession of the modern hostess. There is a *STEINWAY* Duo-Art for $4075—a *WEBER* Duo-Art for $2885—a *STECK* Duo-Art for $1750—a *STROUD* Duo-Art for $835. There are dozens of *DUO-ARTS* in modern or period models. Your piano will go a long way toward paying for any one of them—and the balance may be extended over a period of two years. If you have no piano—as little as $75 down will place a Duo-Art in your home.

You are cordially invited to attend a series of informal concerts given this week by Philip Gordon, noted pianist of New York—in the Duo-Art Studios of the Birkel Music Company.

BIRKEL MUSIC CO.
446-448 SO. BROADWAY
WESTLAKE BRANCH 2402 WEST SEVENTH

NOW 2 packages for 25¢
Always fresh
LUCKY STRIKE • CAMEL • BARKING DOG
CHESTERFIELD • OLD GOLD • THREE KINGS

Save 20% this week on all sizes RICORO cigars
always fresh and in fine condition

UNITED CIGAR STORES

OPTIMO Cigars at Cut Prices

15c Size	2 for 25c Size	10c Size
Our Price .... 2 for 25c	Our Price.......... 10c	Our Price .... 3 for 25c

The Essential of Beauty
Clear Youthful Skin

USE Cuticura Soap daily to thoroughly cleanse the skin and keep it in a fresh, healthy condition. Assist with Cuticura Ointment to soothe and heal any irritations. The favorite method of caring for the skin for the past fifty years.
Soap 25c. Ointment 25c. and 50c. Talcum 25c. Sample each free.
Address: "Cuticura," Dept. 2F, Malden, Mass.
Cuticura Shaving Stick 25c.

RHEUMATISM?
For relief from rheumatic pains
Carlsbad Sprudel Salt
at your druggist. Write for "The Whole Story" to the Carlsbad Products Company, 120 West 42nd St., New York.

MONEY TO LOAN

..for financing

the building . . . buying . . . improving
. . . or refinancing

of Homes . . Apartment Buildings
. . or Business Properties

. . any amount from $1,000 to $100,000

Ask about our low monthly repayment Plans

E. M. Fleener, Agent

Guaranty Building and Loan Association
Home Office: San Jose
521 Security Title Insurance Bldg.
Sixth at Grand
Los Angeles, California
Phone TUcker 4667

JUST THINK

You Can Fly

in Ford Tri-Motor All-Metal Air Liners

. . . in 3 hours to San Francisco and Oakland
. . . 2 schedules daily . . . $35 and $38
. . . in 4 hours to Phoenix for $35
. . . in 1 hour to San Diego for $15
. . . in 1¼ hours to Agua Caliente for $20
. . . in 2 hours to Imperial Valley for $22

You can fly 35 miles over Los Angeles, Hollywood and surrounding territory daily for $5

ALL the above daily schedules are flown in fast Ford Tri-Motored All-Metal Air Liners

THE FINEST SHIPS IN THE AIR

MADDUX AIR LINES
DEPENDABLE

Hollywood Traffic Office:
6407 Hollywood Blvd.
HOllywood 7123

GRAND CENTRAL
AIR TERMINAL
GLENDALE

Los Angeles Traffic Office:
636 South Olive Street
TRinity 0317

A *great scenic route* to the East . . .

Make the most of your travel investment this summer by planning your trip via this famous route on the *Scenic Limited.*

The 100-mile Feather River Canyon and the High Sierras form a most magnificent panorama of mountain scenery followed by the Canyon of the Colorado River; the Eagle River Canyon; the heart of the Colorado Rockies, and the spectacular Royal Gorge (your train pauses for ten minutes at the famous "Hanging Bridge").

Through Pullmans to Chicago . . . no change of cars required. And by a fortunate adjustment of train schedules, the regions of chief scenic interest are to be seen during daylight hours. For tickets, and complete information, write or call on

WESTERN PACIFIC
D & R G W R R
ROYAL GORGE ROUTE
SCENIC LINE
Burlington Route

OWEN J. McCANN, *Gen. Agt.*
WESTERN PACIFIC R. R.
745 S. Hill St. Los Angeles

E. S. BLAIR, *Gen. Agt.*
DENVER & RIO GRANDE WESTERN R. R.
Central Bldg. Los Angeles

W. W. ELLIOTT, *Gen. Agt.*
BURLINGTON ROUTE
Central Bldg. Los Angeles

LOW SUMMER FARES NOW IN EFFECT

G.O.P. LEADERS IN BITTER TILT

Borah and Allen Lock Horns Over Debenture Plan

Hoover's Campaign Standbys Split on Question

Idahoan Makes First Public Espousal of Cause

WASHINGTON, June 10. (AP)—Two of President Hoover's staunchest supporters in the campaign—Senators Borah of Idaho and Allen of Kansas—clashed in the Senate today over the export debenture farm-relief plan in an exchange which added to the uncertainty surrounding the final vote to be taken at 4 p.m. tomorrow.

The Hoover campaigners disclosed they hold widely divergent views. Borah demanded enactment of the debenture section as a redemption of the party campaign pledges, while Allen contended, "This failure of the Congress to include the debenture in the farm-relief bill is not a violation of the Republican platform."

The sharp debate left administration leaders more concerned than ever about the outlook for the farm bill, and it was predicted tonight by both sides that the vote on the Democratic attempt to force a rejection of the conference report and a roll-call vote in the House on the debenture section will be so close that Vice-President Curtis might be called upon to break a tie.

FIRST OPEN ESPOUSAL.

Borah voted for the debenture plan last month after President Hoover had declared against it, but today was the first time since the issue split the Republican ranks that he openly espoused it.

He became embroiled with Allen over a reference to newspaper editorials which the Idaho Senator had held to disclose the editors were opposed to debentures mainly because of fear they would ruin the protective tariff structure.

Senator Allen contended the newspapers of the West, including some in Idaho, were "genuinely surprised" when the debenture plan was introduced.

"These papers were singularly unanimous," Allen declared, "to the effect that the Democrats, joined by a number of the nonconformists, have managed, by this coalition of themselves, to defeat the possibility of farm legislation in this special session, and that was the real merit of the debenture in the Democratic mind and somewhat the merit of the debenture in some of the so-called Republican minds."

BORAH'S RETORT WARM

Senator Borah retorted that Allen's remark "is a cowardly insinuation," and Senator Copeland, Democrat, New York, declared that he likewise "considered the statement a cowardly insinuation."

Senator Norbeck, Republican, South Dakota, declared it is "a mistake to say that the Democrats were joined by certain others."

"It was the Republicans who proposed the debenture plan and not the Democrats," he said. "What is more, every Republican in the Committee on Agriculture and Forestry voted for it. They withdrew their support only when the letter came from the White House."

Earlier Allen had challenged Borah to say why he had not advocated the debenture plan at the Kansas City convention, after Borah had read from the Republican platform whose agricultural plank he said he had helped to frame.

"Why didn't you advocate putting the debenture provision in the platform," Allen queried. "You simply didn't want to fool the people, did you?"

"I didn't put it in the platform," Borah retorted with some heat, "but I did put in the language which would cover it under any possible interpretation."

PLEDGE OF PARTY

He asserted that "Some of us on the subcommittee drafting the agricultural plank had the debenture in mind, but we didn't put it in the platform."

"Let me say," he added, "that we pledged the party to place agriculture on an equality with industry and I contend that the debenture is essential to place the farmer on that equality, and if that is so, I say that we will not be violating the Republican platform by adopting the debenture."

OIL MAN'S WIFE BURNED

SOUTH ORANGE (N. J.) June 10. (AP)—Mrs. Margaret Casterton, wife of John Ward Casterton, general purchasing agent of the Standard Oil Company, was burned to death today in a fire which destroyed the Casterton home. Her husband and her two young stepchildren were rescued.

SMOOT SCORES POSTER SHOWING GIRL SMOKER

WASHINGTON, June 10. (AP)—A protest against cigarette advertising designed to appeal particularly to women was voiced in the Senate today by Senator Smoot, Republican, Utah.

He declared the American Tobacco Company "dares to flaunt on the billboards of the nation posters showing an adolescent girl smoking cigarettes," and offered a resolution to amend the Pure Foods and Drugs Act, asserting the Department of Agriculture should "exercise the same control over false and deceptive statements made through advertising media that it now exerts in preventing the use of false and deceptive statements" made on containers or labels.

Smoot quoted the president of the American Tobacco Company as having stated there was no basis for any assertion that the company desired to create a child market for the cigarette, and declared:

"What is to be said for such a statement when, at the very moment that this is written, the American Tobacco Company dares to flaunt on the billboards of the nation posters showing an adolescent girl smoking cigarettes."

Chicago Woman to Head College

NEW LONDON (Ct.) June 10. (AP) Dr. Katherine Blunt, a department head in the University of Chicago, has been chosen president of Connecticut College for Women.

Announcement of her selection was made today by George S. Palmer, chairman of the board of trustees.

Russian Flyers Plan Long Hop

MOSCOW, June 10. (AP)—A flight by Russian aviators from Moscow to New York by way of Alaska has been set for August 15.

The flyers are Pilots Shestakoy and Bolotov. The trip is being undertaken by the Soviet Airways Commission. The proposed route covers about 12,500 miles.

WORLD LABOR EYES AMERICA

Geneva Conference Takes Up Western Influence

Economic Invasion Feared by Europeans

United States' High Wage Policy Analyzed

GENEVA (Switzerland) June 10. (AP)—Reference to the economic influence of the United States was made at the international labor conference today by Italian employers.

Delegate Gino Olivetti, secretary of the Fascist Confederation of Italian Industry and a member of the governing body of the international labor office, said that the American republic is developing a large movement for an imperialist economic invasion of other countries through the exceptional situation it enjoys owing to its vast natural resources and its large home markets.

The influence of American competition is not being lost sight of by the heads of governments and other leaders of society, he said. The American policy of high wages, he continued, is possible because it is carried out in a closed circle on an immense and self-sufficient home market surrounded by a Chinese wall now being raised still higher where the process of production, circulation and consumption is carried on apart from all external influence and could be completely regulated, enabling overproduction to be exported by aid of a new form of dumping.

Home of Convenient Credit

SLAVICK'S
Bride and Graduate
GIFTS

$110
18k. white gold, beautiful mounting with smaller diamond on either side.

$165

SPECIAL JUNE TERMS
No Cash Down
One Year to Pay
Payments Start July

SLAVICK
JEWELRY CO · 427 W · 7th ST
Open Saturdays Until 9 p.m.

NOW, , , the S.S. H.F. ALEXANDER!

every
Friday
at 5 p.m.
for
San Francisco
and Seattle!

TRAVEL BY WATER is one of the few uncrowded things left in this world of traffic jams and honking horns. Men have never cluttered up the highways of the sea. And no matter how speedy a ship may be, it still remains leisurely, aristocratic and spacious.

Getting there is not a hardship or a penance—something to be taken like a dose—if you travel by water. You dine, you dance, you promenade, you play—or if you prefer you just relax. And all the time you are getting there — swiftly, but unhurriedly and without commotion or inconvenience.

Reservations and Tickets:
501 WEST FIFTH STREET, Corner of Olive
515 SOUTH SPRING STREET, Alexandria Hotel
Telephone Mutual 4321
124 WEST OCEAN AVENUE, LONG BEACH, Telephone
Offices also in Hollywood, San Pedro, Pasadena, Glendale, Santa Ana, Santa Monica

THE ADMIRAL LINE
P.S.S.CO.

Other sailings:
to SAN FRANCISCO
every Tues., Sat. and Sun.
to PORTLAND
every Tues. and Sat.
to SEATTLE
every Sunday

PACIFIC STEAMSHIP CO.

Convenient Credit
CK'S
aduate
GIFTS
$165
AL
TERMS
n Down
One Year to Pay
Payments Start July 1
AVICK
0·427 W·7th ST
rdays Until 9 p.m.

ANDER!

TER is one of the
ft in this world of
horns. Men have
ghways of the sea.
dy a ship may be,
, aristocratic and

hardship or a pen-
aken like a dose—
u dine, you dance,
—or if you prefer
the time you are
, but unhurriedly
or inconvenience.

Tickets:
T, Corner of Olive
T, Alexandria Hotel
l 4321
BEACH, Telephone 619-33
n Pedro, Pasadena,
Santa Monica

P CO.

Sargon Is Just Wonderful Says Hollywood Man

[illegible] like I meet people every [illegible] who have something fine to [illegible] about this new Sargon treat[illegible]. I never heard so much [illegible] for a medicine in all my [illegible].

JOHN McDERMOTT

[illegible] I've been taking it myself and [illegible] just add my name to the [illegible] of others Sargon has [illegible] to health, because as far [illegible] concerned, I'm convinced [illegible] finest body-rebuilding medi[illegible] ever made.

For some time I have realized [illegible] my health was going back on [illegible] and I needed something to [illegible] up my system. I just didn't [illegible] to have any strength and I [illegible] a sluggish, let-down feeling [illegible] me that made life a drag. [illegible] I was inactive, I was [illegible] and couldn't sleep well, [illegible] half the time I didn't even [illegible] eating. The least exer[illegible] would tire me out.

"It was almost unbelievable, the [illegible] of new life and strength [illegible] over me when I began [illegible] Sargon. I'm like a different [illegible] eating better, sleeping better [illegible] feeling better in every way. [illegible] longer nervous and I can [illegible] go all day without feel[illegible] tired out when I get home. [illegible] nothing to equal Sar[illegible] Pills for toning up [illegible] and keeping you regu[illegible] nature intended. I'm [illegible] fit than I've been [illegible] and it's great to be en[illegible] good health again.

"Sargon is a common-sense medi[illegible] that makes you well and [illegible] well, and I tell all my [illegible] to wait until they are [illegible] start on it now. It's a [illegible] to recommend a medicine [illegible] like Sargon and I'll [illegible] to have anybody ask me [illegible] this wonderful treat[illegible]."

The above authentic statement was made a few days ago by [illegible] McDermott, retired real [illegible], who lives at 1517 [illegible] Drive, Hollywood, [illegible] esteemed by a wide [illegible].

[illegible] Sargon representative [illegible] the merits of this [illegible] to hundreds of [illegible] at the Owl Drug Store, [illegible] Broadway.

[illegible] may also be obtained at [illegible] Drug Stores in Los An[illegible] all other cities. There [illegible] dealer in every town.

CENSUS TAKERS' PATH SMOOTHED

House and Senate Conferees Agree on Date

Enumeration April 1 Fixed as Satisfactory to All

Acceptance by Congress Now Considered Likely

WASHINGTON, June 10. (Exclusive)—After the House by a vote of 160 to 136 this afternoon had sent the reapportionment-census bill back to conference with instructions to make May 1, 1930, instead of November 1 of this year the date for taking the forthcoming decennial census ,the Senate and House conferees held a meeting and in short order agreed unanimously to recommend the date of April 1, 1930.

Indications are this compromise will be acceptable to both branches of Congress and that the legislation, placed momentarily in jeopardy, will continue on its way to final enactment. The House is scheduled to act on the conferees' report tomorrow.

APRIL DATE SATISFACTORY

The May 1 date, insisted upon by Representatives from the farm sections and from extreme northern States which have severe winters, carried potential nullification of Congressional reapportionment, as there is considerable doubt that a census count taken in May would afford time for certification of population figures to Congress in December, 1930, as the bill requires. The April 1 date, however, is regarded by friends of reapportionment as giving ample time for the enumeration, all necessary checking and the final certification of the figures by the President.

It was the Senate that first wrote into the bill the November 1 date, and, if it will back down on this, the House, under a concession to be suggested by the conferees, will agree to placing special agents connected with the census under civil service. These special agents will number between 500 and 750 and will be sent as "trouble shooters" into any State or district where difficulties in taking the census count develop.

SHOW UP BETTER

The April 1 date for the census is an important sop to the rural sections of the country and will temper, to some degree, the considerable loss they are to suffer in Congressional representation under the new population figures. It is obvious that April will find more persons on the farms than November and that the rural population will be more available for enumeration. According to statements made in debate and undoubtedly true to a large extent, census takers working in November would find many sections of Maine, Minnesota, Northern Michigan, Wisconsin, the Dakotas and other States virtually impenetrable because of winter conditions.

Whether the proposed shift in dates will materially affect the representation of industrial States remains to be seen. So far as California is concerned, it is said, it will make no change. California is due to gain six seats in the reallocation of House memberships.

MURDER WITNESS' STORY INSUFFICIENT

SOMERVILLE (N. J.) June 10. (AP)—Francis L. Bergen, Prosecutor of Somerset county, today telegraphed authorities at Detroit, Mich., saying he felt "further investigation unwarranted" unless more definite information could be obtained from Kenneth Gladeau, a Federal prisoner who asserted he witnessed the slaying of Rev. Edward W. Hall and Mrs. Eleanor Mills in 1922.

TUXEDOS
$35
Tailored in the latest style of a quality that would be unusually high at half again this price.
Jack Bean
TUXEDOS
RENTALS ALSO
3rd Floor Loews State Bldg
VAndike 8090

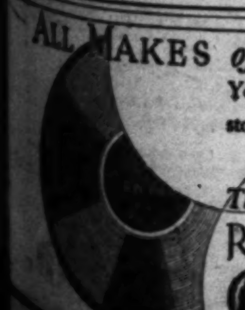

ALL MAKES of RECORDS
You will find a complete stock and excellent service in buying records at
The Music Lover's Shop
RICHARDSON MUSIC CO.
730 West 7th Street
The Music Lovers Shop

HOOVER LAYS CORNER-STONE

Ceremony Held at New Commerce Building

President Wields Trowel Used by Washington

Structure to be Largest of Kind in World

WASHINGTON, June 10. (Exclusive)—Surrounded by high officials of the government, President Hoover today laid the corner-stone for the new Department of Commerce Building, the most important structure in the capital's $115,000,000 public building program.

A trowel used by President Washington when he laid the corner-stone for the Capitol 136 years ago was used by President Hoover in the ceremony. Secretary of Commerce Robert P. Lamont was the master of ceremonies, assisting the Chief Executive in laying the corner-stone in what was described as the largest office building in the world.

NOTABLES PRESENT

Among the guests and speakers were George B. Cortelyou, the first Secretary of Commerce and Labor; Vice-President Curtis, Speaker Longworth, Senator Reed Smoot, Republican, Utah, chairman of the Public Buildings Committee, and Representative Richard N. Elliott, Republican, Indiana, chairman of the House Public Buildings and Grounds Committee. Mrs. Hoover was seated beside the President.

Recalling that for seven years he had served as Secretary of Commerce and thus had been vitally interested in the public buildings program, President Hoover said the occasion today marked the emergence of the department into full maturity and service.

"The twenty-six years since its foundation," he said, "have shown an extraordinary expansion and change. And its ideals are clear: That by co-operation, and not by compulsion, it should seek to assist in maintaining and giving the impulse of progress to commerce and industry in a nation whose successful economic life underlies advancement in every other field."

TEXT OF ADDRESS

The text of the President's address follows:

On the occasion which so peculiarly marks the progress of this great national institution, it is a particular pleasure to welcome those men who, as former Secretaries of Commerce, have contributed to its upbuilding. And I may perhaps be pardoned for an especial pride on this occasion, having served for seven years in the department, and having had some part in the design and initiation of this building. Those who have presided over the department truly appreciate the significance and the inspiration of this occasion. It marks the emergence of the Department of Commerce into full maturity and service.

Setting the corner-stone of any great public building in the city of Washington is also a milestone of progress, not only of the capital, but of the nation as a whole. This building will be not only the largest single public structure in the city, but in its actual floor space, it is said to be the largest office building in the world. It represents the most important structure in the new program for better accommodation of our government and the beautification of our national capital.

GROWTH RECALLED

We use today the trowel with which President Washington laid the corner-stone of the Capitol, 136 years ago. Its use cannot but recall the growth of this city and of our country which that period so uniquely represents. When President Washington laid that corner-stone, this particular spot was but a swamp traversed by little more than a cow path which led from the beginnings of the Capitol to the beginnings of the White House. Even when, seven years later, the administrative bureaus of the government were moved from New York and Philadelphia and set up in Washington, they consisted, in entire personnel of officials and clerical force, of less than 150 persons. Since that time the administrative functions of the government have been expanded year by year, until they now require twenty times as many officials for each 1,000,000 of people as were required then. While there may be complaints over the expansion in other directions, this department cannot be the subject of them, for it is devoted solely to aid and foster the development of higher standards of living and comfort of our people.

REMOTE BEGINNING

The beginnings of the idea to create a Department of Commerce are perhaps obscured. There was no provision in the Constitution for any Cabinet officer, department or bureau. A nation struggling for liberty and freedom naturally gave more thought to provision for fundamental freedom by formulation of law for its protection than to the administration of those laws, but necessarily administration quickly followed.

In advising upon the divisions into which administrative work should be assigned, it is said that Alexander Hamilton proposed the creation of six departments, State, Tresury, War, Justice, Postoffice and Trade. But out of economy the last-named department was not created. It was not until 114 years later that the functions which he then described emerged as the Department of Commerce.

AIMS TO ASSIST

As Secretary of the Treasury, however, Hamilton soon comprehended the necessities of Federal government activity in support of commerce and industry. Of the bureaus which are now included in the Department of Commerce, those of patents, census, lighthouses and navigation were established by him in the Treasury. During the 100 years before the founding of the department, other bureaus were created and finally brought together into a homogeneous organization with full Cabinet representation under President Roosevelt, and with Mr. Cortelyou as its first Secretary. The twenty-six years since its foundation have shown an extraordinary expansion and change until the department has evolved into its present size, and helpfulness.

And its ideals are clear: That by co-operation and not by compulsion it should seek to assist in maintaining and giving the impulse of progress to commerce and industry in a nation whose successful economic life underlies advancement in every other field.

HARRIS & FRANK
featuring
Society Brand Clothes

Staunchleys are everything the name suggests—fine in appearance...staunch in service

Your first impression, as you try on a Staunchley, will be that it is remarkably good-looking. And, after all, it's the first impression that registers with others when you wear it.

As you give closer attention to the fabric, you'll discover a compactly woven, pure worsted, that fully deserves its "double-service" label.

Then, when you learn that Staunchleys are styled and tailored exclusively by Society Brand, you'll know you have found an unbeatable combination...and want one for yourself.

STAUNCHLEYS
in the New
Mediterranean
Shades
Gibraltar Blue
Naples Brown
Moroccan Tan
Tunis Gray
$50

HARRIS & FRANK
ON HILL STREET—between 6th and 7th

IT'S THE CUT OF YOUR CLOTHES THAT COUNTS

Oldest College Graduates Class

STOCKTON, June 10. (AP)—California's oldest college graduated its largest class today when 122 students received their diplomas from the College of the Pacific here. Ninety-five of these received their bachelor of arts degree, fifteen their bachelor of music, eleven their master of arts and one received the master of music.

Bishop Charles Wesley Burns of the Methodist conference delivered the commencement address.

Red Association Protests Raid on Mexican Office

MEXICO CITY, June 10. (AP)—The "Red International Association of Assistance" has sent to the Mexican press a protest against asserted closing of Communist headquarters in Mexico City and suppression of the party organ, El Machete.

The protest charges the police, assertedly acting under the orders of President Portes Gil, raided and closed the headquarters and the newspaper.

The association declared it would support the Communists against "acts of a government which has joined the international bourgeoise, this being nothing more than an alliance of nationalist government and imperialism."

Globe-Girdling Racer Reaches Oakland Via Air

OAKLAND, June 10. (AP)—Charles Olsen, New York mechanic, arrived here by plane from Reno today on the first lap of his 'round-the-world race with Raffaele Maiullari, Bronx iceman, who is making the journey by way of Europe.

Maiullari left New York May 22, last, two weeks before Olsen, who headed for the Pacific Coast by plane last Friday. Olsen leaves here for Seattle by plane tomorrow, hoping to reach Victoria, B. C., to connect with the steamer Empress of Asia for the Orient. They expect to make the 'round-the-world voyage in thirty days, barring accidents.

MOTHS
Can Never Eat Articles
MOTHPROOFED
with
Spradlin's Odorless
Mothproof
Uph. Furniture, Furs, Feathers, Clothing, Drapes, Blankets, Rugs, Pianos, Autos, everything moth will attack.
MADE IMMUNE
ONLY ONE APPLICATION
Phone WHitney 3305
Spradlin Mothproof Co., Inc.
Wilshire Blvd. at Detroit.

CHICHESTERS PILLS
THE DIAMOND BRAND.
Ladies! Ask your Druggist for Chi-ches-ters Diamond Brand Pills in Red and Gold metallic boxes, sealed with Blue Ribbon. Take no other. Buy of your Druggist. Ask for CHI-CHES-TERS DIAMOND BRAND PILLS, for 40 years known as Best, Safest, Reliable. Buy Now!
SOLD BY DRUGGISTS EVERYWHERE

Thousands of Rectal Cases successfully treated without Surgery!
PILES and FISTULA
Permanently removed without loss of time and Guaranteed for life
Send for Free Booklet
Pacific Coast Proctological Clinic
H. F. Kammann, M.D., E. G. [illegible], M.D.
Suites 1117-1124 Loew State Bldg.
(Cor. 7th and Bdwy.) Evenings, [illegible]
Phones: Office, VA. [illegible]; Res., GA. [illegible]

Jobs Hunt Men
Every Day Through
Times Want Ads

KEEP POSLAM ON HAND FOR BURNS, SCALDS

Accidents will happen, but the first touch of Poslam to a burn, scald, cut or bruise takes out the pain and starts the healing. A 50c box of Poslam in the house will save a lot of suffering. At all druggists.

FREE Write for special test box
POSLAM CO.
254 West 54th St.
New York City

Jobs Hunt Men Every Day Through Times Want Ads

PRISON YAWNS FOR ANGELENO

Lucille Day to Serve Out Turkish Sentence

Two Days at School Extent of Her Punishment

California Girl Then Will Return to Home Here

SALONIKA (Greece) June 10. (AP) Lucille Day, California missionary teacher in Turkey, who was sentenced to two days' imprisonment by a Turkish court for teaching Christianity to Moslem girls, will return to Constantinople the 27th inst., to begin serving her time.

"Fortunately," she said today, "I shall not have to serve it in one of those filthy Turkish prisons.

"The police tell me that like Jennie Jillson, our director, I probably shall be permitted to complete my two days' sentence merely by staying within the walls of some American school in Turkey."

Miss Day was sentenced with Miss Jillson and Edith Sanderson of Auburndale, Minn., now Mrs. Leslie Adkins, a few months ago, after a trial at Broussa in which Miss Day made her own defense in Turkish. The adverse decision forced the closing of the American girls' school at Broussa, and an appeal to a high court brought confirmation of the sentence.

Miss Jillson already has served her term and Miss Day said Mrs. Adkins expected to return to Constantinople later in the summer and abide by the decision of the court. After serving her term, Miss Day will return to her home at Pacific Palisades, Cal.

PRIVATE FLYING CLUBS AIM OF ASSOCIATION

WASHINGTON, June 10. (AP)—A movement to establish private flying clubs throughout the country has been launched by the National Aeronautical Association.

Senator Bingham of Connecticut, president of the organization, announcing the plan, said the movement is directed toward the "proper development of civil flying in the United States."

MOTHER AND SON SLAIN

WINNIPEG, June 10. (AP)—Mrs. Ruth Jones and her 11-year-old son were shot and killed today by Kost Werseuik, hired man, on a farm near Dropmore. It is reported that Werseuik killed himself.

UTILITIES PAY INCREASED TAX

Phone and Telegraph Lines Show Greatest Gain

State Assessment Rolls Indicate Prosperity

Electric and Short Rail Lines Earnings Decrease

SACRAMENTO, June 10. (AP)—Public utilities and insurance companies of California are being assessed $39,822,499 to meet the State's general revenue needs for the fiscal year beginning July 1, 1929, officials of the State Board of Equalization announced today. This total exceeds by $1,258,430 the 1928 tax on these companies, marking a gain of 3.26 per cent in the revenue yield from these sources.

Following an analysis of items contained in the current assessment roll, members of the equalization board announced that the greatest gain in taxes has been shown by telephone and telegraph companies which will be required to pay the State $4,397,123 for the current year. This is an increase of 8.85 per cent over the 1928 taxes on such companies and is regarded as indicative of a substantial growth in prosperity and population throughout California.

ANALYSIS OF ROLL

Continuing in this analysis of the tax roll, the equalization board stated:

"Gross receipts from telegraph and telephone operations in this State, as disclosed by the roll just completed by us, have reached the total of $79,947,707.61 for the calendar year 1928, upon which a 5½ per cent tax has been levied. While this shows improvement over 1927 business, the gain is not quite so large as established last year when the gross receipts were 9.7 per cent more than those previously reported.

"Gas and electric companies will again contribute heavily to the State's gross revenue, as their 1929 taxes are $13,140,388.20 based on 1928 gross receipts of $175,205,176.80. These taxes are computed at 7½ per cent and represent an increase of 6.39 per cent over similar taxes calculated for last year on 1927 gross revenues. They are the largest unit of taxes paid by any particular industry under the State system of classification."

CHANGE IN BANKS

For the first time in eighteen years, the equalization board has assessed no taxes against banks and corporations. By an act of the last Legislature, administration of the new bank and corporation taxes "according to or measured by" net income was placed in the hands of an appointive franchise tax commissioner. These taxes, based on net income and recommended by the special tax commission, take the place of the taxes formerly assessed by the Board of Equalization and are expected to yield approximately the same revenues.

In making its budget estimates for the next fiscal year, the equalization board determined that bank and corporation taxes will aggregate about $10,000,000, if assessed in accordance with the law heretofore in force, so that taxes from these sources when combined with those accruing from the utilities and insurance companies will yield a total revenue well in excess of $49,000,000. However, as the administration of the new bank and corporation tax was begun but recently, it is said to be too early to determine what its yield will be, although it has been predicted that the revenue from this tax may be considerably less than was at first anticipated. Whether it will be so much less as to necessitate a general ad valorem tax to meet the expenses of State government is not known.

RAIL EARNINGS SAG

"Short-line steam railroads and electric and street railroads continue to show diminishment in revenues," the board stated. "The current tax of the short-line steam railroads, based on 1928 revenues, of $6,749,496 and calculated at 5 1-4 per cent, is $354,348, or 3.42 per cent less than it was on the previous roll.

"The tax on the electric lines, calculated at the same rate on revenues of $56,538,802 is $2,968,287, a decrease of 3.25 per cent from last year's levy.

"For the first time in several years express companies have experienced an increase in their annual revenues subject to taxation. Their 1928 taxable business aggregating $9,192,944.92, is .31 per cent more than the last year's roll. Their tax, calculated at 1 per cent, has been fixed at $91,929.46."

Members of the board who made the analysis are R. E. Collins of Redding, chairman; John C. Corbett, San Francisco; H. G. Cattell, Pasadena; Fred E. Stewart, Oakland; Ray L. Riley, State Controller, and Dixwell L. Pierce, Sacramento, secretary.

Underhand Tactics . . . .

and unfair practices, set in motion by envious interests, crumble to pieces before our records which show that 20,679* physicians say Luckies are less irritating than other cigarettes. They know that toasting eliminates acrids and other impurities. So physicians not only smoke Luckies to relieve the strain of professional duties—they recommend them to their patients.

(SIGNED) George W. Hill
President,
The American Tobacco Company, Incorporated

© 1929, The American Tobacco Co., Manufacturers

"It's toasted"

No Throat Irritation-
No Cough.

The Lucky Strike Dance Orchestra will continue every Saturday night in a coast to coast radio hook-up over the N. B. C. network.

To maintain a slender figure, no one can deny the truth of the advice: "REACH FOR A LUCKY INSTEAD OF A SWEET."

LUCKY STRIKE
"IT'S TOASTED"
CIGARETTES

James Bottomley
St. Louis Cardinals

*The figures quoted have been checked and certified to by LYBRAND, ROSS BROS. and MONTGOMERY, Accountants and Auditors.

Resorts

See the *Mariposa Big Trees*—on your way to or from

YOSEMITE NATIONAL PARK

California's most scenic vacationland—open all year. Rates—accommodations—for everyone. Ask any travel agent, or

YOSEMITE PARK and CURRY CO.
604 W. Sixth Street, Los Angeles
Telephone VAndike 5022

BIG TREES RESORT

Among the Great Redwoods. Reached by S. P. and Highway. Lunch counter, grocery store; 6 miles from Santa Cruz. Housekeeping cottages with gas; camping privileges. Fishing and swimming. G. C. HOPKINS, Prop., SANTA CRUZ, CAL., or Times Bureaus.

Routes of Travel

Cut Travel Cost

Ride Yelloway Stages—quick, dependable, frequent service. Individual, air-cushioned reclining chairs. Everything you want in transportation and for less money.

San Francisco	$11.00
Portland	18.00
Seattle	21.50
St. Louis	47.00
Chicago	50.00
Detroit	55.00
New York	70.00

Let us arrange your vacation trip by stage. All points in U. S. A.

Ask the Agent
Depot, 5th and L. A. Sts.
Phone ME. 3850

San Francisco Hotels

Spend your Vacation in SAN FRANCISCO
STOP AT THE **HOTEL STEWART**

On Geary Street, just off Union Square, close to best stores, cafes, theatres. Good accommodations at moderate rates. Best known meals in United States. Municipal car passes door. Stewart Bus meets trains and steamers. Advisable to make reservations in advance of arrival. Chas. A. and Margaret Stewart, Proprietors.

Steamships

To **San Francisco** *TODAY!*

SS YALE

Sails at 4 p.m.

$14 ONE WAY

ROUND TRIP *16-day return limit* **$22.75**

Including MEALS and BERTH

SAILINGS to San Francisco—Tues., Thurs., Fri., Sun. from L.A. Harbor at 4 p.m.

• • •

To SAN DIEGO

$3 ONE WAY

ROUND TRIP *16-day return limit* **$5**

Including MEALS

SAILINGS to San Diego—Wed., Thurs., Sat., Sun. from L.A. Harbor at 3 p.m.

Boat Train leaves P. E. Depot one hour before each sailing.

LASSCO
LOS ANGELES STEAMSHIP CO.

730 So. Broadway • Tel. VAndike 2421
505 So. Spring St. • Tel. VAndike 2421
6733 Hollywood Blvd. GLadstone 5505

Week-End Trips

—watch the Resort, Hotel and Travel page of the Los Angeles Times for the most complete listing of week-end trip suggestions.

Resorts

Angeles National Forest Resorts

MOUNT WILSON

THE MOUNT WILSON HOTEL AND BUNGALOWS, but 21½ miles from Los Angeles, is open all year 'round. Lodging $2.00 and up. See 70 towns by their lights. World's largest Observatory open daily. Free Illustrated Astronomical Lectures, Friday nights, and a chance to look through telescope. Wide auto road open to all automobiles. Daily stage leaves L. A. and Pasadena. See Times and all other Information Bureaus or phone Sterling 983-F2. A. C. CHILDS, Mgr.

Camp Oak Wilde

A beautiful mountain retreat cool and restful. 9 miles North of Pasadena. Elevation 2200 ft. Housekeeping cabins at exceptionally low rates, $8 to $20 per wk. Folders at Times. Phone Sterling 9831-F-2.

Mt. Baldy Resorts

CAMP BALDY

50 MI. FROM L. A. all paved road via Valley Blvd. Hotel and housekeeping cabins by the stream. Foster Curry, Mgr. Camp Baldy, Cal. Phone Upland 1F4.

La Jolla

Spend your vacation at
BLUE SEA COTTAGES
—30 furnished cottages one block from beach. Reasonable rates by day, week or season. See "Times" or write Blue Sea Cottages, La Jolla.

IDYLLWILD SAN JACINTO MOUNTAINS

Sporty 9 hole golf course, grass greens and grass fairways. Tennis, Swimming, Horseback riding, Fishing. Hotel and housekeeping accommodations. Reserve through Times Bureaus or write Idyllwild, Inc., Idyllwild, Calif. or ph. San Jacinto 8878

The Times Free Information and Resort Bureaus

MAIN OFFICE—CORNER FIRST AND BROADWAY

are for the accommodation and benefit of persons seeking information travel, desirable hotels or rest, recreation and recuperation at or desert hotels and resorts. Particulars are furnished to and by correspondence to the general public regarding railroad and steamship lines, motor stage lines, travel by air and Descriptive circulars and literature are kept on hand for This service is absolutely free.

The Times has established connections in Paris, France, whereby a offered to our readers at 1 Rue Scribe, Paris.

Make Your Resort and Hotel **RESERVATION**

FREE OF CHARGE AT THE
Times Information and Resort Bureau, Times Bldg.,
or at The Times Branch Office, Information and Resort
621 South Spring Street. Telephone MEtropolitan

"Direct-U"

Have you had difficulty in finding some particular advertised you had to hunt from store to store to find something you had

The Times has established a new department called "Direct-U," lected data about thousands upon thousands of trade-named stands ready to tell you just where you can find the thing you want.

The Times is glad to help its readers and advertisers through —so make free use of it—there is no charge, of course.

All you need do is phone the Los Angeles Times—MEtropolitan "Direct-U" Department.

Resorts

LOS SERRANOS

Oldest and most beautiful grounds in the West. Founded by Antonio Lugo in 1807. Golf Course—finest in Southern Swimming in 40-acre Lake Los Serranos. Riding, Fishing, Tennis. Exquisite and unequalled Mayan Dance Court. bungalows with bath and twin beds $4.00 day. Unexcelled sincere hospitality.

A 740-Acre Playground—Visitors Welcome
LOS SERRANOS COUNTRY CLUB, CHINO.
Telephone Chino 5171

GENERAL GRANT NATIONAL PARK

Cool mountain resort, 255 miles from Los Angeles. Elevation visitors last summer. American Plan accommodations and until Oct. 1. Free illustrated folder at travel and resort offices
GRANT PARK LODGE, Gen. Grant National Park,

29 PALMS INN SEE THE DESERT IN SUMMER

As did the old time skyward, wonderful colorings and its vast distances wonder what they must have thought to find an oasis such as 29 PALMS water bubbles from many springs and cool shade 150 miles from L. A. on Colorado Desert. hotel and cottages, $3.50 day, up. Open all year. Twenty Nine Palms, California.

CATALINA ISLAND

Steamers sail 10 a.m. daily and 5 p.m. daily Terminal, Wilmington. and 4 p.m. New Two-million Dollar Casino now open. Dancing nightly—El Patio Catalina Orchestra. tures in new Casino Theatre. House. Tickets 6th & Main, L. A.

IN ALL THE WORLD NO TRIP LIKE THIS

Gilman's Hot Springs

Famous for its Natural Sulphur Water eral Drinking Water

A Modern Family and Tourist Resort of 300 Rooms. European Plan, with private bath. Dining-room with popular price Cafeteria guests 50c, Transients $1.00. Four De Luxe Motor Transit Stages daily Gilman's, or Santa Fe R. R. to San Jacinto, then free auto stage, Beaumont, where conveyance may be had to Gilman's, Resort Bureaus or address
GILMAN HOT SPRINGS, San Jacinto, Cal.

LAKE ELSINORE—The All Year

$300.00 Villa Site. $200.00 Aloha Beach Club Membership.
For the special price of $290.00.
COUNTRY CLUB HEIGHTS. New Address: 1701-11

SAN DIEGO'S MOST UNIQUE HOTEL

The entire Ocean Village is built on a pier over the sand and beach. soundproof construction, absolutely modern. Hotel service. Resort Bureau, 100 N. Broadway, or Wm. T. Allen OCEAN VILLAGE, CALIF. Phone Bay View 0605.

WARNER HOT SPRINGS

Elevation 3165 Ft. Health and Pleasure Resort BATH HOUSE—Open Year 'Round. Comfortable Duplex Cottages. and Dining-room—Table unexcelled. Dual Plunge—Saddle Horses. Bureau, or address WARNER SPRINGS, California.

LAGUNA COTTAGE CITY
LAGUNA BEACH

Completely furnished for housekeeping including water, etc. Also some cottages for sleeping only. or more families A. H. FANNING. Phone Laguna Beach

Glenn Ranch

BEST FOOD IN THE MOUNTAINS
Fishing, Swimming. Reasonable Rates. formation Bureau. Foothill Blvd. to Glenn Ranch.

Rim of the World Resorts

PINECREST

A Resort of Distinction. High and Cool in the San Bernardino Mts. On the "Rim of the World" Drive. A place for play, rest and recreation. Cottage dept. now open. Hotel opens June 15th. Tennis, swimming, saddle riding, dancing, motoring, fishing, Mt. climbing and all mountain sports. Write for our illustrated folder, rates and reservations. PINECREST RESORT, via San Bernardino, Calif.

SEVEN OAKS

A family resort in the high mountains, American Plan and cabins. See Peck-Judah Co., or Redlands, or write Oaks, Calif.

For Information Resort, apply to Times Bureau, Times Bldg.

FOREST HOME MOUNTAIN RESORT

PAVEMENT ALL THE WAY. Altitude 5340 feet. Cabins. OPEN ALL THE YEAR. See Times or address P. O. Forest Home. Phone Redlands Suburban

TROUT LIMITS guaranteed all the year at Home Trout Preserve

Big Bear Lake Resorts

STILLWELL'S CAMP

Trout and bass fishing season opened May 1st. Rooms with or without bath. Sleeping and shop, meals at all hours. New boats—new motors Croquet. Dancing every night, six piece orchestra. guests. Phone Bear Valley 16 or write CARL STILLWELL

BLUE BIRD LODGE

"Ask some one who has been there. Now—better Always the best!"
New housekeeping cabins, one block from business Hot and cold water.
Reservations "Times"—"Motor Transit"—or P. O.

Lake Arrowhead Resorts

Lake Arrowhead One Mile High

Lake Arrowhead Lodge

American Plan Hotel
Open May 25th Under Management
NELLIE N. COFFMAN AND
22½ miles from San Bernardino over
Rates upon request. P. O. Lake Arrowhead.

CAMP FLEMING

FLEMING GROVE—Capacity 500. Dining room; bungalows; sanitary sewerage; stores; dancing, boats and sports of all kinds. or R. S. Turner, Camp Fleming, Lake Arrowhead, or

CHAPMAN COURT

Modern 2 to 7 rooms housekeeping Bungalows with Baths. Open all year. See "Times" or D. G. Chapman, Prop. P. O. Box 14, Lake Arrowhead. Main 35.

For Information Resort, apply to Times Bureau, Phone

MACDONALD'S MOVE STRIKING

American Visit Agreeable to All Factions

Premier to Consult Dawes on Proposed Parley

Washington Aware of Plan for Past Week

LONDON, June 10. (AP)—The new Labor government has opened its career with a move, almost startling in its originality, which cuts abruptly across traditional ideas of diplomacy.

The desire attributed to Premier Ramsay MacDonald, which is said to have been sketched before the first Cabinet Council today in the course of a general preliminary survey of the whole policy of the government, is to visit the United States and endeavor to cement peaceful relations between England and America by personal contacts at Washington. Canada also would be represented at the discussions.

This is a move which should be acceptable to all shades of political opinion in England.

In his first administration Premier MacDonald won the greatest honors by his conduct of British foreign policy, and the nation's good will would certainly be with him in his new attempt to dissipate the world difficulties connected with the questions of disarmament and the freedom of the seas.

Much, of course, will depend on circumstances in the Premier's first moves. Mr. MacDonald is expected to await the arrival of Ambassador Charles G. Dawes, to learn President Hoover's personal views, before doing anything decisive.

The Premier's idea is to go to America in August or September, if the visit should be decided upon and proves acceptable to Washington. In those months Parliament will be in its summer recess.

Mr. MacDonald already had announced that he hoped to visit Geneva for the meeting of the League Assembly in September, so it may be assumed that the Washington trip would precede that to Geneva.

It should be emphasized, however, that all these plans still are dependent upon circumstances and may be changed. That the Premier should contemplate such an important step is taken as an indication that his will be the guiding spirit in British foreign policy, even though he has intrusted the portfolio of Foreign Affairs to another hand.

OFFICIAL WORD AWAITED BY HOOVER

WASHINGTON, June 10. (AP)—While official Washington today discussed Ramsay MacDonald's reported intention of seeking a personal conference with President Hoover on Anglo-American relations, it was learned that reports of the British Premier's desire for a meeting with the Chief Executive had reached the White House some time last week.

The source of these reports and the manner in which they were transmitted, however, were not divulged and today the White House maintained a silence with respect to the subject, except to state that no official word had as yet been received and until it is forthcoming officials prefer to remain silent. The attitude of the White House was reflected at the State Department where Secretary Stimson declined to discuss the subject.

Congressional leaders, however, were not so reticent. To the approval of Chairman Borah of the Senate Foreign Relations Committee there was added today the commendation of Representatives Tilson of Connecticut, and Garner of Texas, the Republican and Democratic leaders of the House.

In spite of official silence, Washington observers were of the opinion that the administration would welcome an opportunity for a personal meeting between the heads of the two governments. President Hoover is particularly anxious to advance the cause of disarmament and has stressed his belief that a reduction of existing sea armaments should be effected.

NEW ANESTHETIC TESTED

Major Operations Performed Where "Slow Sleep" Meets Every Requirement, Surgeons Say

CHICAGO, June 10. (Exclusive)—Two major operations have been performed at the Cook County Hospital in which a new anesthetic was given successfully. This anesthetic is "sodium isoamyl-ethyl barbiturate," developed during the last two years in Indianapolis by Dr. L. G. Zerfas and Dr. J. T. C. McCallum of the medical research department of the Indianapolis City Hospital. They standardized the dosage of the product after extensive research on dogs.

Under this anesthetic the patient usually falls asleep while it is being injected slowly into the veins. Its chief benefit, doctors say, is that it eliminates post-operation lung trouble and nausea. Moreover, it may be given in the patient's room or ward, which makes it valuable in thyroid surgery, where the psychic condition of the patient must be considered. It may be given alone or as an adjunct to a local anesthetic, varying the amount of the latter necessary.

The value of the anesthetic, it is said, is not confined to its use in operative work. It can be employed also in control of convulsion, strychnine poisoning, rabies and tetanus, small doses being found capable of exerting a sedative effect lasting several hours. Also it can be used to supplant morphine in cases where the effect of the drug is diminished.

LABORITES VISION JOBS IN TUNNEL

Thomas of New Cabinet Seeking Sources to Aid Ending Unemployment

LONDON, June 10. (AP)—Construction of a tunnel under the English Channel to connect England and France by rail is one of the schemes on which J. H. Thomas, Lord Privy Seal in the new Labor party government, has his eye, in connection with his plans to solve the unemployment problem. Mr. Thomas has been delegated by Premier MacDonald to direct the Labor government's work on the unemployment situation.

Mr. Thomas is organizing a new government department of employment and has obtained reports on a number of projects which might supply work for some of the men now unemployed as a preliminary to calling in experts from all the government departments.

With the aid of the experts he hopes to frame definite plans for road building, housing development and railway reconstruction.

Afghanistan Not Recognized

WASHINGTON, June 11. (AP)—Afghanistan has been added by the State Department to the list of nations toward which the United States maintains a nonrecognition policy.

The regime of former King Amanullah, who recently fled to India when a revolution swept his country, was recognized by President Harding's administration in 1921. State Department officials said today, however, that the apparently chaotic conditions throughout the country will preclude recognition by the United States of the regime of the new King, Habibullah—known to his people as "the water boy."

I. MAGNIN & CO.
Eleven Style Shops on the Pacific Coast

Eggshell Watersnake

In Los Angeles:
I. Miller Shoes are Obtainable at Our Biltmore Hotel Shop

. . . sponsored by I. Miller for summertime wear . . . because of its delicate markings . . . its inimitable smartness for all daytime occasions. The model sketched outlines its modernistic decoration with gold kidskin.

25.00

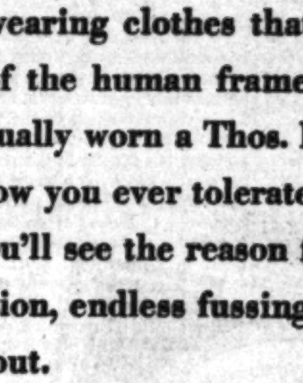

An I. Miller de Luxe slipper . . . made entirely by hand.

Announcing
Sixth Annual
WORLD CRUISE
of the
Belgenland

LARGEST, finest liner that has ever circled the globe. Westward from Los Angeles Jan. 6; San Francisco, Jan. 8. 133 glorious days. Spring stopovers in Europe and optional return home from a north European port. By Red Star Line in cooperation with American Express Co. $1750 (up,) all expenses included.

Also brilliant 46-day Mediterranean cruises by White Star Line in January, February and March; special cruises to American Tropics by Red Star Liner *Lapland*.

RED STAR LINE
WHITE STAR LINE
INTERNATIONAL MERCANTILE MARINE COMPANY
Roosevelt Bldg., 715 W. 7th St., Los Angeles, or any authorized steamship agent.

THE
GRAND PACIFIC TOUR
TO
NEW ZEALAND
AND
AUSTRALIA
VIA
SOUTH SEAS
"The voyage of the 20th Century"

A circular tour, with stop-overs, any point enroute. *Ports of call:* PAPEETE, (Tahiti) RAROTONGA, (Cook Islands) WELLINGTON, N. Z., SYDNEY, Australia, AUCKLAND, N.Z., SUVA, Fiji, HONOLULU, Hawaii
First class round fare ————— $616.00
Intermediate first class ———— $565.00
Side trip to TONGAN and SAMOAN Is. $110 extra

For pamphlets apply
UNION STEAM SHIP CO.
of New Zealand, Ltd.
230 California St., San Francisco
or 621 So. Grand Ave.

MEDITERRANEAN
ITALIAN EXPRESS SERVICE

LLOYD SABAUDO LINE
57 Columbus Ave., San Francisco, Cal.
Conte Biancamano ......June 15 July 20 Aug. 31
Conte Grande ....June 29 Aug. 10 Sept. 14

NAVIGAZIONE GENERALE ITALIANA
659 Montgomery St., San Francisco, Cal.
Roma ....June 22 July 27 Sept. 7
Augustus ....July 6 Aug. 17 Sept. 21

COSULICH LINE
57 Columbus Ave., San Francisco, Cal.
Saturnia ....June 25 Aug. 2 Sept. 10
Presidente Wilson ....June 28
Vulcania ....July 12 Aug. 23 Sept. 27

Rates, Literature at all Agencies.

22 PORTS
14
COUNTRIES
ROUND THE WORLD
PRESIDENT LINER
SAILS
EVERY WEEK FROM
LOS ANGELES
DOLLAR
STEAMSHIP LINE
514 W. SIXTH ST., LOS ANGELES, CALIF.
Telephone TRinity 4891

AROUND THE WORLD
IN EITHER DIRECTION
AS LOW AS $910
To Japan and Return . $480

Via N.Y.K. line
609 S. Grand Ave., Los Angeles
VAndyke 9137

Sailings from Los Angeles
Siberia Maru ..June 14   Tenyo Maru ....July 12
Taiyo Maru ....June 29   Korea Maru ....July 26
Sailing 3 days later San Francisco

ALL THOS. HEATH WEARERS HAVE A SECRET . . . . .

It's the indescribable comfort of wearing clothes that conform to every whim and posture of the human frame. You can't understand it until you've actually worn a Thos. Heath suit. When you do, you'll wonder how you ever tolerated the constriction of ordinary clothes. You'll see the reason for so much hand work, personal supervision, endless fussing with details. It's a secret worth finding out.

Some particularly sightly clothes at
$65

FREE
PARKING
for our patrons in Roos Bros private garage in basement of our new store . .
Drive right in.

Roos Bros.
INC.
EXCLUSIVE AGENTS FOR THOS. HEATH CLOTHES
AT ALL OF OUR STORES

HOW TO BUY brass IN MOSCOW

Light and dark—east and west—ultra modern alongside primitive culture—Moscow is an endless parade of surprises. The Red Square—the tomb of Lenin—the symbol of a vast social experiment. Some of the old arts carry on—they still make matchless brassware—samovars—bowls—trays—that will delight a corner of your home.

In Moscow you will have to pay for your purchases in rubles but in Russia, as all over the world, you can conveniently get the money of the country as you need it by cashing ABA Cheques.

ABA Cheques are insurance against loss or theft of travel money. They are the official travel cheques of the American Bankers Association. Banks in this country and abroad sell them in denominations of $10, $20, $50, and $100. Buy them at your own bank.

A·B·A CHEQUES

LOOK FOR YOUR BANK'S NAME ON YOUR TRAVEL CHEQUES

Clogged Pores and Pimples

are no longer excusable, because it is so easy to get rid of such blemishes by the daily use of Resinol Soap and Ointment. The soap gently cleanses the pores and removes the impurities; the ointment soothes the irritated spots and quickly heals them. Try this treatment yourself—you will be delighted with the results. Then use Resinol Soap daily to keep your skin clear and soft. *At all druggists.*

FREE Let us send you a sample of each. Resinol, Dept. 67, Baltimore, Md.

Resinol

A New Solution For An Old Diet Problem

Shall we eat what we like, or what the food authorities say we ought to eat? Many of us do not relish those vegetables and unrefined cereals which are known to be necessary for our health. And yet if we omit them we lose that precious element, Vitamin B, thus exposing ourselves to constipation as well as many other ailments. This is an old, old problem, but it has recently been solved in a new way.

Scientists have now perfected a food ingredient which satisfies both our palate and our health needs. It is Vegex, a vegetable extract richer in Vitamin B than any other food known. And yet so delicious that everyone likes it. One teaspoonful of Vegex per day, added to the foods you like best, will give you all the Vitamin B you must have to keep well. How much more pleasant than gorging yourself with vegetables or unrefined cereals!

Thousands who have tired of taking medicines and tonics are finding a more agreeable way to regain and preserve health by using Vegex. The precious elements which it contains provide effective regulation at the ages to combat constipation, stomach disorders and lowered vitality.

Vegex is used as a flavoring to enrich sauces, soups, gravies, etc. *It makes your favorite dish a health food.* Enjoyed by young and old alike, it requires no separate handling in cooking. Now sold in all leading grocery stores and drug stores. A trial jar costs only 15c. Be sure to ask for free cook book.

VEGEX

RICHEST KNOWN FOOD IN "VITAMIN B"

Haas, Baruch & Co., Wholesale Distributor

House Hunting Made Easy Through Times Ads

AMERICA LINKED TO SOVIET RAID

Japanese Also Involved in Harbin Incident

Stamps and Seals Seized at Russian Consulate

China Outlines Reasons for Move on Reds

SHANGHAI, June 10. (AP)—Dispatches from Harbin given out today by the Japanese Toho News Agency state that Russo-American and Russo-Japanese relations are likely to become involved in consequence of the Chinese raid made on the soviet consulate at Harbin on May 27, last.

The advices said that among the seizures made by the Chinese were Japanese official envelopes and papers bearing stamps and seals of the American and Japanese consulates. The belief in Harbin, the dispatches declare, was that these seals were used for effecting communications among Communists or for use in connection with passports or correspondence between the American and Japanese consulates and their home governments. The soviet officials declared that these asserted stamps and seals were "planted" by the Chinese prior to the raid.

CHINESE QUOTED

The Toho News Agency is widely considered as a semiofficial news agency.

Japanese press dispatches from Nanking regarding the raid on the consulate at Harbin quote a spokesman for the Chinese Foreign Office as follows:

"Regardless of what attitude soviet Russia takes, China cannot allow matters to drift as long as the soviet consulates at Harbin and elsewhere continue Bolshevist propaganda and other activities aimed to cause unrest in Chinese territory.

"Therefore, the Chinese government, upon examining the seized documents, intends either to sever Chinese-Russian relations or to restore them to normal subject to definite assurances from soviet Russia to China.

WILL ACT SLOWLY

"Taking into consideration the remarkable change in Anglo-Russian relations and of other international states of affairs, China does not intend to bring pressure on Russia at this juncture nor has China any ambition to use this opportunity to take over the Chinese Eastern Railway, though she is determined to demand that Russia confine her activities within international law and justice."

The Russian government has protested strongly to the Nationalist government at Nanking against the raids in Harbin and other towns in Manchuria conducted by the Chinese authorities there. The Russians denied Chinese intimations that Feng Yu-Hsiang, now in arms against the Nationalist government, was being helped by Russia.

LEADER EXPLAINS WHY HE MADE RAID

NANKING (China) June 10. (AP)—Chinese sources believed to be close to the Ministry of Foreign Affairs state that Chang Hsueh-Liang, head of the Mukden government controlling Manchuria, has informed Nanking that he ordered the raid on the soviet consulate in Harbin because he considered a meeting there inimical to the peace of Manchuria.

Chang's message stated that during the week including May 27, last, the Nanking government had forbidden public meetings out of respect for Dr. Sun Yat Sen, who was reburied outside of Nanking, and also to prevent reactionary elements from creating a disturbance during the mourning week.

"I was informed that Communists were planning a secret meeting in the soviet consulate in Harbin," Chang's message was quoted as saying. "This constituted an effort on the part of soviet officials to endanger Manchuria's peace. As the responsible official of Manchuria my duty was to maintain order and it was therefore necessary to raid the consulate. The documents seized are being classified and translated and will be forwarded to the Nanking Foreign Office."

Stimson's Pet, Old Soak, Gets Royal Welcome

NEW YORK, June 10. (Exclusive) For the first time in United States history, a parrot was greeted at quarantine today by government officials. Three representatives of the Treasury Department went down the bay and met the Old Soak, the pet parrot which has a high place in the affections of Secretary of State Stimson. Old Soak is en route to his future home in the Secretary's house in Washington.

The bird, brought across the Pacific from Manila and through the Panama Canal, came in on the Dollar liner President Wilson and was treated as a distinguished guest by Capt. E. P. Anderson, master of the liner throughout the six weeks' trip to New York.

Old Soak can swear in three languages, Chinese, Spanish and English, which is one of the reasons Mrs. Stimson was not keen on bringing him along when her husband gave up the Governorship of the Philippines. But Secretary Stimson heard that his pet was pining away in Malacanang Palace, Manila, so he sent for him.

Son Kills His Mother and Self

PORTLAND (Or.) June 10. (AP)—Both shot through the heart, the bodies of Willis Freer, 44 years of age, former Chicago railroad employee, and his mother, Mrs. Adde Freer, 78, were discovered late today by police who smashed down the residence door on request of alarmed neighbors. The son, the Coroner said, in a fit of temporary insanity had slain his mother and then turned the gun on himself.

Planes, trains, motors rush "*Big news in Radio*" nation-wide

CROSLEY RADIO
CROSLEY MOONBE
THE CROSLEY RADIO CORP
THE CROSLEY RADIO CORP "The Big News in Radio"
THE CROSLEY RADIO CORP "The Big News in Radio"
THE CROSLEY RADIO CORP "The Big News in Radio"
THE CROSLEY RADIO CORP "The Big News in Radio"

POWEL CROSLEY, JR., *pioneer in radio and president of the Crosley Radio Corporation, bids good bye to the pilot of the Crosley-built Moonbeam, the first plane to take off with "the big news in radio"*

WHAT *does it carry? On June 18 you will know! Then Crosley dealers everywhere will announce "the big news in radio." All will have complete displays for your inspection. Don't fail to see them. And be prepared to revise all your ideas of what your money will buy in radio! Watch Crosley!*

FROM the great Crosley plant in Cincinnati, airplanes are now leaving daily with "the big news in radio."

Crosley distributors in all parts of the country have sent planes for air shipments. The Cincinnati Airport is humming with activity and the whir of propellers.

Every form of transportation is being utilized to supply Crosley dealers—planes, fast express trains, motor fleets.

June 18 is the date. Then Crosley dealers everywhere will reveal the radio sensation of 1929. Watch for the NEWS. Remember the date. Visit a Crosley dealer and *see*, *hear* for yourself how big THE BIG NEWS IN RADIO really is!

TYPICAL *of Crosley's advanced methods is the fleet of cargo-planes which is now carrying "the big news in radio" via the highways of the sky to Crosley dealers throughout the nation. Here shipments are being transferred from trucks to planes at the Cincinnati Airport. Time after time Crosley has led the way in radio. Now—watch Crosley on June 18!*

RUSH IT! *Crack express trains are speeding day and night across the continent with "the big news in radio." From Maine to California the news will "break" on June 18. Watch for the announcement in this paper. And don't fail to visit your nearest Crosley dealer!*

POWEL CROSLEY, JR., *gives the final okay to the plans for "the big news in radio." The great Crosley plant, one of America's mass-production wonders, has done the rest. See the amazing result on June 18!*

Accused Slayer Held for Trial

UKIAH (Cal.) June 10. (AP)—Thomas LeHew, confessed slayer of 6-year-old Teresa Johnson on May 23, last, was held for trial in the Mendocino County Superior Court today when arraigned before Justice of the Peace Hoffman.

Acting as his own attorney, Le Hew, through questioning Sheriff Byrnes, charged he had been kept in the County Jail for four days and nights without sleep, and that his food and water had been drugged.

As a result, he denied remembering signing a confession, he said, and indicated he will repudiate the two confessions officers said he made.

SWIMMING TRAGEDY TAKES FIVE IN FAMILY

RANDOLPH (Vt.) June 10. (AP)—Five members of one family were drowned here tonight, four of them in attempting to rescue another. The victims were Mr. and Mrs. Henry Boardman, their son Harry, and two daughters, Iona and Beatrice. Harry, while swimming, was caught in the current and the others tried to save him.

WOMAN TOURIST KILLED

VERNAL (Utah) June 10. (AP)—Mrs. William Dorris, 24 years of age, believed to be from Gresham, Or., was killed and her husband critically injured when their automobile missed a bridge and plunged into a thirty-foot gulch on the highway near here last night. Dorris and the body of his wife were brought to the Vernal Hospital today.

Franklin's Wife Seen in Oregon

MEDFORD (Or.) June 10. (AP)—The possibility that Mrs. Pearl Franklin, whose husband is being held at Sacramento, Cal., in connection with her disappearance six years ago, is still alive, was seen here today in the statement of Harvey Gustavus of Butte Falls, Or., that he saw her and spoke with her on a Medford street in June, 1927.

Gustavus told Sheriff Jennings that he knows the Franklin family well and that under no circumstances could he have been mistaken, as he and the woman discussed the California farm of the Franklins. Gustavus told the Sheriff he only recently had seen news accounts of the arrest of Franklin.

MILLIONS SPENT BY FOUNDATION

Rockefeller Health Efforts in Year Cost $21,690,738

NEW YORK, June 10. (Exclusive) The Rockefeller Foundation last year spent from capital and income $21,690,738 in practical and experimental medical and general health work throughout the United States and in more than a score of other countries, it was announced today in the first installment of a review of the foundation's activities in 1928, written by its president, George E. Vincent.

More than half of the disbursements represented a gift for the benefit of medical education in China, amounting to $12,000,000.

Politics

The San Francisco Chronicle has long been famous for accurate, complete political news of Northern California. Read it daily.

Subscribe through Louis Barr, Paramount Building, Los Angeles

San Francisco Chronicle

OPPORTUNITY FOR YOUNG MAN

[illegible]

ITZGERALD'S
THE ... OF MUSIC

WHO'S WHO IN MUSIC

By David Bindham

SMALLMAN, JOHN—One of the greatest living choral conductors. Famous as founder and conductor Smallman A Cappella Choir—which will tour from coast to coast in a series of concerts beginning in October. Ten years conductor Los Angeles Oratorio Society—developed a great chorus of 250 from a small beginning. Recently gave a magnificent performance Bach's B Minor Mass winning high praise for superior work. Mr. Smallman is conductor of the Cecilian Singers and director of Music First Congregational Church Los Angeles. Studio Beaux Arts Building where he teaches extensively, using as he always has, the

HARDMAN
PIANO

ITZGERALD
MUSIC COMPANY
...
Hill Street: 337 North Brand

DEMOCRATS HIT RECESS PLANS

Senate Group Will Not Agree on Tariff Vote

Watson Would Suspend Until Middle of August

Stand Depends on Farm Aid and Reapportionment

WASHINGTON, June 10. (AP)—Congressional recess plans were curtailed today after Senate Democrats had refused to agree to the administration demand for a definite date to vote on the tariff bill before a vacation is undertaken.

The minority group gave assurance after its conference, however, that the party will support disposition of the extra session program before the regular session opens in December. On the basis of that assurance, Republican leaders are still counting on a recess while the Senate Finance Committee prepares the House tariff bill for Senate consideration.

Senator Watson of Indiana, Republican leader, is ready to suggest a recess until about the middle of August, if the farm relief and census-reapportionment measures are enacted. The Senate will vote tomorrow on farm relief. If the compromise bill is approved the measure goes to the White House. If it is rejected, the House will be called upon to reconsider and just when and how the tangle will be untangled is problematical.

A vote must be taken in the Senate also on the Hoover recommendation for suspension of the national origins immigration quota basis before any recess can be negotiated. Another attempt to set a definite date for this vote was blocked today but a vote by the end of the week is believed likely.

Commissions to Study Education and Laws Vised

SACRAMENTO, June 10. (Exclusive)—Special commissions for the study of education in California and for the revision and codification of State statutes are created in bills signed by Gov. Young.

Senate Bill No. 48 by Senator H. C. Jones provides for a commission of nine members to investigate the educational, geographical, financial and organizational problems of public education, exclusive of the University of California.

The Statute Revision Commission of an equal number of members is to revise and codify the State laws, correcting errors and eliminating obsolete laws. It is created by Senate Bill No. 736 by Senators Rochester, Nelson and H. C. Jones.

Both commissions are to serve without compensation and to make a report and recommendations to the next session of the State Legislature. The members are to be appointed by Gov. Young.

Attorney Gets $45,000 Award

SEATTLE, June 10. (AP)—Attorney O. G. Ellis of Tacoma today was awarded $45,000 for his services as special master in chancery in the suit of George Campbell Carson against the American Smelting and Refining Company for infringement of patents. A formal court order was entered by Federal Judge Neterer.

The case, which involved several million dollars, recently ended in Carson's favor after years in the courts.

GERMAN STATE LOAN SUBSCRIPTION SHORT

BERLIN, June 10. (Exclusive)—The German state internal loan of $71,400,000, which is imperatively required to fill up the gap in the national budget, turned out to be a comparative failure today when the lists closed with only $42,126,000 subscribed.

DAM INSPECTION BILL MADE LAW

Governor Signs Measure to Empower Engineer

SACRAMENTO, June 10. (Exclusive)—The State Engineer is given power to supervise the design, construction and maintenance of all storage dams over fifteen feet in height in California in a measure signed today by Gov. Young.

An appropriation of $200,000 is provided in the bill to make a study of more than 500 dams now in use in California, the study to be completed in three years. In event any of these structures are found to be faulty the State Engineer is empowered to make such changes as will, in his opinion, insure their safety. The cost of State control will be defrayed from fees and tolls upon the structures.

The measure was inspired by the St. Francis Dam disaster in Southern California a year ago. The State has had no authority over dam construction in the past.

Unions' Fight on Talkies Argued

SAN FRANCISCO, June 10. (Exclusive)—Final arguments on a demurrer filed by the Allied Amusement Industries of California in answer to the petition of the San Francisco musicians' union for a permanent injunction to close talkie theaters unless they employ orchestras were made today before Superior Judge Trabucco and a crowded courtroom. The appearance of Aaron Sapiro of New York as chief counsel for the musicians attracted to the hearing a crowd that taxed the capacity of the courtroom. Judge Trabucco stated that he will give a decision on the demurrer this week.

MURDER CLEW FAILS

TULSA (Okla.) June 10. (AP)—Another false trail in the search for Erdman Olson, asserted slayer of his sweetheart, Clara Olson, daughter of a Prairie Du Chien, Wis., farmer, was uncovered here today. Police announced they had failed to identify a suspect under surveillance.

VINEYARD CHECK NOW UNDER WAY

Census Taken to Learn if Grapes Serve Illicit End

SAN FRANCISCO, June 10. (Exclusive)—Taking of a vineyard census, to find out what the 20,000 producers of California grapes do with their product, was commenced today by Frank McReynolds, Pacific Coast prohibition supervisor and former administrator for Southern California. The census was ordered by the Treasury Department to determine, if possible, whether juice grapes are going into bootleg channels.

The census is being taken by mail. Information desired by the government includes the acreage of raisins, table and juice grapes for 1928 and 1929, the agency through which grapes are shipped and the names and addresses of the ultimate consumers, if the vineyardists know them.

You see White Rock Water everywhere. It is nature's pure water—lithiated, an aid to health, contributing to the enjoyment of any occasion.

White Rock
America's Sparkling Water

...ACKS
...consult a physician at once.

...GOSTURA
DR. SIEGERT'S
...dispels gas

PRUDENTIAL
Modified Life
Age 35

Firestone
The TOUGHEST TIRE IN THE WORLD

FIRESTONE LEADERSHIP now brings you the greatest improvements ever built into tires.

Tougher Rubber—Firestone Gum-Dipped Tires have the toughest, strongest, greatest wear resisting tread rubber in the world. Toughness which keeps the safety tread still on your tires for thousands of extra miles.

Wider Tread—The improved, wider, deep, rugged tread means safety against skidding—sure-footed traction at all speeds on all roads—longer wear —longer mileage.

Doubled Flexing Life—Firestone cords are twisted for greatest strength and elasticity, then Gum-Dipped—saturated and insulated with rubber which doubles the flexing life of the cord structure.

Greater Safety—For the greatest safety and extra mileage features ever built into tires, demand a set of improved Firestone Gum-Dipped Tires on your car at once—the tires that hold all world records for Safety, Mileage and Endurance. We have a complete stock—Come in today.

Firestone Dealers
SAVE YOU MONEY AND SERVE YOU BETTER

Firestone
GUM-DIPPED TIRES
"the Toughest Tire in the WORLD"
and
WYNNS
SERVICE
AN UNBEATABLE COMBINATION FOR TIRE SATISFACTION AND TIRE ECONOMY

Largest Firestone distributors in the United States with "America's Finest Tire and Automotive Service."

May we serve you today?

WYNNS

"America's Finest Tire and Automotive Service"
... and Towne Ave.
VAndike 6331
... Sunset Blvd.
1355 S. Flower
VAndike 8181
Santa Mon. & Lincoln Blvd.
Santa Monica

OUR OLD TIRES ARE WORTH MONEY
Trade them in on a new set of
Firestone TIRES

Drive in and let us give you an appraisal on your old tires and have your car equipped with new tires that have proven their outstanding toughness, strength, safety and durability on every famous race track and in world-record breaking endurance runs.

AT THE LOWEST PRICES ON RECORD
Eddie W. Miller
Firestone
PICO AND UNION
WAshington 2673.

NEWS OF SOUTHERN COUNTIES

SHEEP SHEARER STILL MISSING

Search for Stranded "Jason" Meets Failure

Naval Boat Communicates With Deserted Island

Charges Filed Against Leader of Expedition

SAN DIEGO, June 10.—Archie Smith, San Diegan reported stranded on Socorro Island following the return of members of a recent fleece-hunting expedition which met with failure and who was the object of a search Saturday by a United States light cruiser, has disappeared. Smith is not on the island, which is 1000 miles south of Point Loma, according to radio dispatches today to the Eleventh Naval District headquarters from the U.S.S. Memphis, which was dispatched from its Panama-bound division last week to seek the stranded Jason.

"Diligent search was made for Smith Saturday by water and land parties from the Memphis and one searching party went several miles inland on the island and found the sheep, but not the herder," according to the detailed message received at district headquarters.

Smith was one of forty Jasons who left San Diego this spring to shear sheep on Socorro Island, and although two boatloads of the men have returned, Smith still is missing. Labor charges were filed against the promoters of the sheep-shearing expedition, Harry K. Chenoweth and D. M. Richardson, following the return of the "shearers."

That Smith has been afforded opportunity to get off Socorro Island, which is one of the Reviella Gigedo group off the Mexican coast, is indicated in the report from the Memphis, which states that "trawlers from San Diego are based on each island of the group, anchored 500 yards off shore, within communication distance and that there always are one or more power fishing boats in the vicinity of Socorro, which return to San Diego after a month's fishing or less."

Messages were left on Socorro Island for Smith, informing him of the circumstances of his employer and of a trawler offer of transportation, according to the report made by the Memphis. Smith also was the object of search by a hunting party of thirty about a month ago, the Memphis learned, and "the commanding officer of the Memphis considers that there would be no difficulty in reaching San Diego if Smith so desires."

CHARACTERS IN PLAY ADVERTISE FIESTA

ONTARIO, June 10.—Spanish dons and senoritas claimed Ontario over the week-end. Next the cowboys will claim the community and the following week the old pioneers of the valley will rule.

To bring to the valley communities the colorful history of the county, many of the cast of characters in "The First Californians," to be presented by the San Antonio Pageant Association at Chaffey amphitheater the 28th and 29th inst., are strolling valley communities in the costumes of the early residents of the surrounding ranches. A parade of the senoritas and dons started the program of visitation. A cowboy parade and fiesta is planned for the coming week-end and as many old-time residents of the county as can be recruited will be asked to parade two weeks hence.

Tomorrow the singing senoritas, Chief Yowlache, Spanish dancers and Searle Blakesley, who set the pageant to music, will be guests of San Bernardino Rotary Club to provide the program of old California.

DR. VON KLEINSMID TO MAKE ADDRESS

MONROVIA, June 10.—"And Now What?" is the title of the commencement address to be delivered by Dr. Rufus B. Von KleinSmid, president of the University of Southern California, before 144 seniors of the Monrovia-Arcadia-Duarte High School, who will receive their diplomas at exercises to be held in the auditorium of the school Thursday night.

Superintendent A. R. Clifton will present the class and awarding of diplomas will be made by Dr. A. L. Smith, president of the Board of Education.

The last remaining event preceding the commencement exercises will be the presentation tomorrow night of the opera "Lelawala," by the combined glee clubs. Bertha Ellis has been cast in the leading role of Lelawala and an attractive feature of the production will be the appearance of professional Hopi Indian dancers. LeRoy S. Pager, musical instructor, is directing the opera, which is a Charles Wakefield Cadman composition.

ONTARIO SELECTED AS SITE FOR HOME

ONTARIO, June 10. — Machinery was set in motion today by the Church of Christ of California to raise four funds for establishment of an orphans' home in Ontario to be supported by the Church of Christ. Decision to establish the orphans' home in Ontario was made at a meeting of representatives of the church in California here on Sunday. Similar homes as planned in Ontario are maintained by the church throughout the country and necessity for one in Southern California was declared pressing at the gathering here.

Rev. Samuel Witty, pastor of the Church of Christ of Ontario, and a delegation of his church members welcomed the delegates to Ontario and took prominent part in the meeting for planning the orphans' home.

The home will be known as Pacific Christian Home. Twenty speakers gave hearty indorsement to Ontario as the best site in Southern California for the home.

MISSION DEDICATION TOMORROW

Father O'Sullivan Notes Anniversary

Rev. St. John O'Sullivan.

Who has devoted nineteen years to restoring old mission at San Juan Capistrano, shown standing in a doorway of ruins of famous great stone church, which was wrecked by earthquake.

SAN JUAN CAPISTRANO, June 10.—Dedication of the restored north wing of the old mission here will be combined with a celebration of the twenty-fifth anniversary of the ordination of Rev. St. John O'Sullivan, who has been largely responsible for the restoration work, Wednesday morning.

A high mass of thanksgiving will be held at 10 a.m., preceded by an elaborate processional, forming at the north wing and marching across the courtyard, around through the flower gardens in the front of the mission grounds and into the ruins of the old great stone church, where the services will be held.

Bishop John J. Cantwell of the Los Angeles and San Diego diocese will participate, and all priests and dignitaries of the Catholic Church in the diocese have been invited to attend.

At noon, a barbecue lunch will be served, the meat being cooked in a deep pit in the courtyard and served on improvised tables in the cloister of the restored structure.

Father O'Sullivan was ordained in Kentucky in 1904. He contracted lung trouble and spent six years in Texas and Arizona sanatoria. Nineteen years ago, he was sent to the mission here, and since that time has spent more than $100,000 in restoration work. This work is financed principally by the small admission charge made for visitors who are conducted through the buildings and grounds by guides.

The north wing has been laboriously restored to attain the effect of the original structure. Only seven cloister arches remained from the original building. The structure is being used as a school.

ESCAPED PRISONER CAPTURED

Wild Chase in Autos Down Pasadena Streets Precedes Arrest

PASADENA, June 10.—Recaptured by police officers when his automobile overturned as the climax of a wild chase through heavy traffic, Cornelius Yancy, who had escaped a few hours before from the Arroyo Seco prison camp, was placed in solitary confinement in the City Jail this afternoon.

When the news of the escape reached police headquarters, Officers Williams and Hesson were detailed to watch Yancy's home at 68 Bellefontaine street.

Noting the police car parked fifty yards from his home, the fugitive is asserted to have run from the rear door of the house to the garage, and, after starting his machine, to have turned from the driveway into the street at such a rapid pace that two wheels of the car left the pavement.

With its siren screaming the police car raced after the other machine through alleys and streets filled with traffic until, in attempting to round the corner at Orange Grove avenue and Bellefontaine street, Yancy's car skidded over the curb and overturned, stunning but not injuring the driver. The automobile was demolished beyond repair, police reported.

Yancy's 180-day sentence for vagrancy may be considerably lengthened, according to the arresting officers, if new charges of jailbreaking and resisting arrest are sustained.

PRIZE GLADIOLUS OF WORLD TO BE SHOWN

VAN NUYS, June 10.—Amateur flower growers, members of the San Fernando Valley Horticultural Society, will give their annual show this year in Van Nuys, on the 21st and 22nd inst. Experts from the East who recently have visited the valley state that some of the most beautiful gladiolus of the world will be seen at the coming exhibition.

OLD FIRE TRUCK PASSES

NORTH HOLLYWOOD, June 10. A new fire truck, fully equipped with up-to-date apparatus, has been received here in the local station to take the place of the old one that has been in use for the last four years, and which also saw service in Los Angeles for twelve years before being shipped here. Capt. D. F. B. Noble today stated that the old truck had probably saved from fire damage property and goods valued at millions of dollars.

OFFICERS FOR LIONS

HUNTINGTON PARK, June 10. Dr. T. J. De Vaughn has been elected the new president of the Lions Club of Huntington Park; Bert M. Jones, first vice-president; Charles Ruby, second vice-president; Howard Seybold, re-elected secretary and treasurer; Joe Eppich, elected tail-twister; Herbert Le Bihan, lion tamer; Hugh Wright, three-year trustee, and Howard Carloss, two-year trustee. Installation of officers will be on the night of June 25th.

Vandals Fire Ontario Palms

ONTARIO, June 10. — Two more stately old palm trees on San Antonio avenue have fallen victim to a prowling foe and a strict search was launched today to learn identity of persons responsible for the latest fire outbreak that brought out the fire department late last night.

About a week ago the fire department was called to the same spot where two palm trees were ablaze. It was thought at that time a passing motorist had flicked out a lighted cigarette that set the grass around the trees ablaze and caused loss of the palms.

Today a different light is thrown on the fires as two additional palms were destroyed at the place last night. Whether some one has a grudge against the trees, or simply wanted to see the fire department in action is part of the problem police are studying.

STOLEN AUTOMOBILE DESTROYED BY FIRE

UPLAND, June 10. — The charred skeleton of what was once a fine automobile is all that Sam Jones of Upland has left today as a means of transportation. Some time Saturday, the Jones automobile was stolen from the family garage and driven away. During the night the fire department was called to fight a burning automobile which proved to be Jones's car. Near by was found a jug that had contained kerosene. This led police to believe the car had been stolen and maliciously set on fire by thieves. A great assortment of fingerprints was found on the jug.

BOOTLEGGER HUSBAND SHOT

Killing Follow Quarrel Over 'Dope Ring' According to Story of Wife

RIVERSIDE, June 10.—Booked on suspicion of murdering her husband, wealthy Corona and Riverside asserted bootlegger, Mrs. James Mustal, 38 years of age, was held in the Riverside County Jail tonight. Mrs. Mustal told officers her husband shot himself to death this morning following a quarrel. The two had quarreled over his asserted plan to become a member of a Southern California narcotic selling ring.

Sheriff Sweeters and other officers who investigated declare Mustal's wounds prove conclusively he could not have committed suicide.

Word of Mustal's death was brought to the authorities early today when Mrs. Mustal drove furiously up to the Corona Police Station with her two-year-old baby and told Officer George Liebig that her husband had killed himself.

Mustal had returned shortly before breakfast from a night's work at his still on Munroe street, Riverside, Mrs. Mustal declared. "He acted strangely," she stated, "and it occurred to me he was under the influence of dope. Mysterious men had been coming to the house for weeks trying to persuade him to become an agent for the narcotic ring," continued the woman.

"I started to argue with him against joining the dope gang and then we quarreled. We were sitting at the breakfast table. He leaped at me and attempted to strike me. Screaming, I ran into the next room.

"A moment later I heard a shot. When I ran back into the dining-room my husband was on the floor dead."

When officers arrived at the residence on the outskirts of Corona, they discovered Mustal on the floor as related by his wife, but, according to Sheriff Sweeters, who was at once summoned, the bullet had entered from the right upper shoulder, grazing Mustal's right wrist. It passed through the body and was located just under the skin at the back, slightly below the heart. On the floor near by was found a 38-caliber revolver with three chambers empty. One of the bullets had struck a pitcher on the table and deflected, had fallen to the floor close by. The third bullet struck a gas heater in the next room.

The Mustals' baby was present during the quarrel and shooting but the two older children were in school, Mrs. Mustal said.

Corona officials said Mustal ostensibly was a rancher, apparently prosperous, for he drove an automobile of an expensive make and was building a costly new residence.

Brought to the County Jail, Mrs. Mustel virtually admitted she shot her husband, the Sheriff stated, although refusing to make a formal confession. She explained that her husband's place of business was a house on Munroe street, Riverside. Deputies found a still at the place this afternoon and confiscated a large amount of liquor.

Old Employee is Retired by Pacific Electric

PASADENA, June 10.—Possessed of the distinction of having planted the deodars lining Santa Rosa avenue, Altadena, now known throughout the world as the "Christmas tree street," because of its illumination during the holiday period, Thomas L. Hoag, a pioneer of this city, was retired by the Pacific Electric Railway today after thirty-three years of continuous service. Hoag, who is 77 years of age, resides at 64 Valley street.

In 1885, while working as foreman for the 1500-acre Woodbury rancho, Hoag planted the deodar seeds and set them out to line a mile-long driveway that led to the Woodbury home.

The trees have grown to such proportions that at certain points they form a natural arch over Santa Rosa avenue.

Through the co-operation of the local Kiwanis Club and the Municipal Light Department, the trees planted by Hoag are strung with thousands of varicolored electric bulbs and illuminated Christmas Eve.

Last year it was estimated that 200,000 persons, many of them from distant lands, drove down Santa Rosa avenue between Christmas Eve and New Year's night when illumination is discontinued.

The illumination of the Santa Rosa deodars planted by Hoag has drawn thousands of visitors and has also aroused State-wide interest in living Christmas trees.

INJURED AUTOIST FOUND ON DESERT

INDIO, June 10.—Arthur Gillan of Brawley was found by passing motorists early this morning alongside the State highway near Whitewater in an unconscious condition and bleeding profusely from cuts on the face and head and a possible fractured skull. Nearby was an overturned motorcycle. Gillan was brought to the Coachella Valley Community Hospital here, where it was said he probably will recover. Gillan, who later regained consciousness, does not know what happened to him but it is believed he ran off the pavement and overturned in the sand.

LIQUOR BOAT SIGHTED OFF SANTA CRUZ ISLANDS

SANTA BARBARA, June 10.—United States Coast Guard cutter Cahokia has sighted and is keeping watch of a large rum-running vessel just off Santa Cruz Island, it was learned when the cutter Tamaroa, with Capt. Albert Nelson in command, docked at Stearn's Wharf for a two-hour business visit yesterday afternoon.

According to statements made by those aboard the Tamaroa, the Cahokia located the liquor-laden craft Friday night. After communicating with the rum boat, the cutter anchored a short distance away.

The Cahokia will retain her vigil in an effort to "starve out" the rum boat and to prevent the landing of liquor here.

Members of the Tamaroa crew were of the opinion, from conversation with the Cahokia, that the booze vessel carries a cargo of liquor from Antwerp, which she is endeavoring to dispose of along the California coast through the assistance of small and speedier craft.

PARACHUTES FOR WORLD

San Diego Company Has Great Increase in Business; to Double Factory

SAN DIEGO, June 10.—Assurance that San Diego is to have the largest parachute manufacturing establishment in the world with branch agencies in virtually every leading city in the United States, and Europe, was given today by H. R. McClintock, president of the Russell Parachute Company, who has just returned from an extended business trip to New York, Philadelphia and Washington.

"As a result of my trip east the Russell Parachute Company has become affiliated with a number of the largest banking and aeronautical operating companies in America," said McClintock.

"Several of the principal air mail and passenger lines operating on the Atlantic Coast and in the Middle West are planning to make the Russell parachute standard equipment, thus adopting the same policy as the main operating line in the West, which have been using the San Diego manufactured parachutes for some time. We also have an important tie-in with the United States government."

McClintock announced that owing to the great volume of business accruing from his eastern trip it would be necessary to triple the facilities of the parachute plant, which already is the largest establishment of its kind in this country.

This is the second time in four months that the plant has had to be enlarged and production tripled.

Thousands of pounds of high-grade silk have been ordered by cable from Japan, McClintock said, to fill existing orders for War Department parachutes.

While in Washington conferring with government authorities, McClintock was informed by Maj. Clarence Young, director of aeronautics, Department of Commerce, that a ruling has been made, effective immediately, requiring all commercial pilots engaged in testing planes of any type to wear parachutes.

This is reported to be the first movement by the government ultimately to require air travelers to wear parachutes, just as steamship lines are compelled to furnish their vessels with life preservers.

CAR STOLEN BIT BY BIT

Traffic Officer Relates Tale of What Happened to Automobile Left by the Roadside

SANTA BARBARA, June 10.—Don't leave your car along the highway, of if you do, don't leave it too long, is Capt. Lester M. Desgrandchamp's advice, and here is the story with a moral, which the captain of the local State traffic patrol relates:

"When I was running my beat south of the city I came upon a motorist who had a bearing burned out of his car.

"He caught a ride to Ventura. I passed the abandoned car a few hours later and the man's pipe and tobacco, which he had left on the front seat, were gone. The next morning when I passed the car all of the tires were gone. The wheels had disappeared by afternoon. I watched the car and the highway for thieves, but could find no suspicious characters.

"When I passed the car the second day the top was gone, and some time during the afternoon the lights were stolen. Piece by piece the car was going. Even the fenders were taken. The fact the wheels were gone made it almost impossible to have the car towed to a garage.

"The morning of the third day, while I was near what was once only a car with a burned-out bearing, but now was only a frame and body, a man drove up in a garage truck with a new bearing in his hand, but there was no place to put it, as during the night some one had pulled out the motor."

ALL FOR ONE; ONE FOR ALL

Anaheim Triplets in Graduating Class

Three of a Kind

Left to right—Orena, Ramona, Reona Bever.

ANAHEIM, June 10.—The names Orena, Reona and Ramona Bever are names to conjure over.

For they are sisters and triplets, the daughters of Mr. and Mrs. M. E. Bever, 204 South Ohio street.

Not only do they offer the unusual in being girl triplets, but they all members of the Anaheim Union High School graduating class which will receive certificates of graduation the evening of the 12th inst.

The girls were born in a barn a short distance from Anaheim in an orange grove August 9, 1911. Mr. Bever, now a well-known contractor in Anaheim, explains that he had moved to this city from the East two years before the arrival of the triplets.

He settled upon a ten-acre tract where he expected to build a home. His first building was a barn, which, however, was converted into a home for his family, then consisting of one daughter.

In school the girls have remained in the same classes, taking much the same courses.

As their high school days close they are looking forward to other scholastic endeavors, perhaps college, although they are inclined to consider a business course first.

Whatever they decide upon it will be "all for one, one for all," they declare.

The class of 128 graduates will hear Dr. Carl S. Knopf, professor of biblical literature at the University of Southern California, give the commencement address at 8 p.m. Wednesday of this week.

RAINMAKER MAKES RAIN IN HONDURAS

Hatfield Returns to Home in Glendale After Venture in South America

GLENDALE, June 10. — Charles M. Hatfield, Glendale's rain maker, is back home after spending a month in Honduras, during which he broke a five months' drought and brought precipitation that saved thousands of acres of fruit and filled the rivers with the water that had disappeared since the first of the year. Hatfield was called to Honduras by the Standard Fruit and Steamship Company, New Orleans, whose immense plantations were suffering from the prolonged drought.

Fires that broke out shortly before Hatfield's arrival in Honduras swept over 35,000 acres of banana land belongs to the Standard and the United Fruit Company, he states, and when he reached Honduras there were six distinct fires raging in the various fruit-growing regions. Hatfield set up his apparatus at Los Planas, forty-five miles from the coast, and within the ten days specified in his contrast a rainfall of 4.60 inches average had fallen over approximately 500,000 acres, as recorded on more than fifty rain gauges placed at various points in the district.

As a result of the rainfall, he says, the rivers that had gone dry were replenished, the fires were extinguished and the underground reservoirs were replenished to an extent that will prevent any further drought this year. The contract between Hatfield and the Standard Fruit and Steamship Company called for a two-inch rain over 5000 acres between May 18 and May 28, and the precipitation started on May 20, two days after the rain maker had started operations.

Hatfield has been retained by the fruit company, he says, to operate again next March and April, the dry period in Honduras. The Honduran demonstration marks Hatfield's twenty-ninth contract, ranging all the way from the tropics to the Arctic Circle, and offering a wide variety of atmospheric conditions.

Long Illness is Fatal to Aged Woman

GLENDORA, June 10.—Again invading the ranks of Glendora's pioneer colony, death last night took Miss Adeline Almira LaPetra, 81 years of age, following a protracted illness which had kept the elderly woman confined to her bed for months.

The deceased, who was born near Oakland, Clinton county, O., April 3, 1848, moved to Glendora in 1887 where she joined her family, then known as the LaPetra colony and recognized among the earliest pioneers of San Gabriel Valley.

Before her illness, Miss LaPetra was active in the Woman's Christian Temperance Union and as a lifelong member of the First Methodist Church she was well known for her church activities.

She was the last remaining member of her family and only three cousins are left to mourn her loss. She made her home with Charles W. LaPetra of 216 West Electric avenue, and the other cousins are T. W. LaPetra, also of Glendora, and Mrs. Anna LaPetra Arbeely of Long Beach.

Funeral rites will be conducted Wednesday afternoon at 2 o'clock from White's funeral chapel here, with Rev. Golder Lawrence, pastor of the First Methodist Church, officiating.

Interment will be in Oakdale Cemetery.

GROWS IN POPULATION

SAN FERNANDO, June 10.—This year San Fernando is listed among the forty-three towns in California with a population of more than 10,000, according to the survey recently made by the California Real Estate Association. According to the figures San Fernando has a population of 10,854, having doubled in size within ten years.

Hospital Head Resigns Post at Pasadena

PASADENA, June 10.—In line with the recommendation of a citizens' committee that operating expenses of the Pasadena Hospital be reduced, Wallace F. Vail, manager of the institution for the last four years, has tendered his resignation, it was announced today.

Vail, a former hotel manager, came from the Linnard organization to reorganize the Pasadena Hospital and place the institution on a business basis.

His resignation was announced in a statement issued by the board of directors of the Pasadena Hospital Association in which it is asserted that perfect harmony exists between the hospital staff and the directors.

The statement, in part, follows:

"In accordance with the general plan of retrenchment and economy under which the position of manager has been discontinued, Mr. Vail has today resigned as manager of the hospital.

"Mr. Vail ha sbeen faithful and energetic in co-operating with the board and the board extends to him its sincere appreciation for his services."

It is intimated in the statement that the principal object of the economy program will be to make possible lower rates to patients.

MOTORISTS ESCAPE INJURY IN WRECK

GLENDALE, June 10. — Seven persons riding in an automobile driven by W. P. Jones, 705 East Palmer avenue, escaped with minor injuries yesterday afternoon when the car turned over after a collision with another machine at Columbus avenue and Vine street.

The person who received the most severe injuries was Mrs. Nancy Skaggs, the mother of Jones, who was cut and bruised about the head and face, while the other six escaped with only minor cuts and bruises. The other car, driven by E. L. Stimple, 547 Riverdale Drive, was also overturned, and police who investigated the crash reported that Stimple had been driving without an operator's license.

ELKS TO PARADE

HUNTINGTON PARK, June 10.—Several hundred members of the Huntington Park Elks will participate in the parade during convention week in Los Angeles next month. The local lodge has ordered new uniforms and will have two drill teams in the line of march, besides several hundred members, the American Legion Drum and Bugle Corps, the South Gate Boys' Band and the Huntington Park Union High School Band may also appear with the local delegation. It has also been decided to have a float in the procession.

BORDER ROW WAXES WAR

Mexicali Sends Telegram the President

Say Protests from Vall Are Slanderous

Accuse Protestants of Play Politics

MEXICALI, June 10.— that the Associated Commerce of Imperial county prompted by political motives it sent a telegram to Wash protesting against the propo grant twenty-four-hour ope at this port of entry was in a telegram forwarded to dent Hoover by the Mexicali ber of Commerce today.

Mexicali business Americans and Mexicans ter today in their denun those who have been deluging President with messages vice conditions in Mexico are as the reason for opposition er line hours. Following is of the telegram sent to the dent:

"The undersigned wishes to respectfully against the unjust, unwarr slanderous telegram sent the Associated Chambers merce of Imperial county, reality serves as the tool craven political organization.

"The methods employed for the purpose of attracting even at the price of hatred between people of the nations residing along this We can without hypocri impute that there is more their communities than in vices of a more destructive heinous nature that are ing their moral fiber. Th ment that it constitutes an drain is utterly selfish every dollar that America on the Mexican side spend $100 on the Americ and if this attitude of tinues it will add to the unfriendly feeling in all American countries against ple of the United States and force us to take our trade where else and to look for friends.

"MEXICALI CHAMBER OF MERCE."

Joint Project Suggested t Supervis

VENTURA, June 10.— Ventura county alone building berculosis preventorium and torium, it seemed probable that Santa Barbara and counties might join co-op in such a project.

At a recent meeting of the tura Supervisors a repres of the State Bureau of Prevention urgently recom that such an institution An alarmingly high death consumption in this county cipally among the Mexican laborers, was reported.

Today Supervisors T. S. William Rotsler and A. L. man went to Santa Barbara conferred with members of board there. While no cision was arrived at, the county men found the Santa barans generally receptive idea.

A mountain site with dry able climate and accessible both counties could be was pointed out, and a tion could be built at each county than if established its own State law empowers dertake the creation of tutions jointly.

TORRANCE ASKS FOR COUNTY MON

TORRANCE, June aid, amounting to asked in road improvement put through immediately der resolutions which will the City Council tomorrow Of the amount to be asked 000 has been determined Engineer Leonard as the share in the paving of the of Sepulveda Boulevard in this district and in the ment of the Weston-street Hawthorne Boulevard the Sepulveda project.

The remainder of the county be asked of the improve pended upon the Cedar and Arlington streets form a link between the district and the General Corporation's refinery plant north city limits. The project connects with the Beach portion of the boule which the county officials ready offered the sum of payment of a portion of provement costs.

HISTORIC RELIC GIFT TO CHUR

GLENDALE, June 10.—The of a candlestick, made from oaken baluster of the jail John Bunyan, author of "The grim's Progress," was Bedford in England, was night to the First Methodist copal Church, Rev. Will A. D. D.

The pastor made the tion on behalf of Mrs. widow of Dr. William mer pastor of an eastern tion, who obtained the eral years ago while gland. Mrs. Wooley at 630 North Maryland unable to be present at but she had informed that the records show wood was a part of the staircase that was used enteenth century when incarcerated in Bedford candlestick is twenty and will be used as a part church furnishings in the

---

The High Ideals of its Founders

are still faithfully carried out—to offer

The Best in Travel

...to our customers

THE SAME CAREFUL ATTENTION TO detail is given to all arrangements, whether for the independent traveler or for those joining one of our conducted Europe tours or our special cruises.

Europe conducted tours are offered in wide variety of routes, using First or Cabin Class steamers. The booklet shows day-by-day itineraries and rates.

This Summer, we offer two North Cape Cruises—to Iceland, Norway, Sweden, etc., with side trip to Russia if you wish it; from New York, June 26th on the "Carinthia" and June 29th on the "Franconia."

Our World Cruise sails from New York on Jan. 21, 1930, Eastbound, on the immense "Columbus," 32,000 registered tons.

Established 1879

ymond & Whitcomb Co.

Angeles Office: 423 W. Fifth Street • TRinity 5747

NEW YORK • PHILADELPHIA • CHICAGO • SAN FRANCISCO

Commercial Schools

GHT School Tues. & Thurs. Gregg Sec't'l, Bkg. Acc't'g., $ a mo. Stenotype, Machine Sec't'l, $7.50 a mo. may be earned at day school. MacKay's Wilshire Extension, College, 2711 W. 6th. R. & H. Cars. Fl. 1122. Pos. Guar.

Foremost for forty-five years. All courses—business college and university. Bachelor degrees in two years. Day and night classes. Enter any time. Excellent positions secured. Part-time work provided. Get catalog. TR. 8491. Woodbury Building 727 So. Figueroa Street

WYER — Not just a business school—but a specialized training center for business executives. Employers pay a premium for Sawyer graduates.

Military Schools

EGO ARMY AND NAVY ACADEMY

"West of the West." A fully accredited school preparatory to Colleges, West Point and Annapolis. [illegible] Land and aquatic sports during entire year. [illegible] school west of the Mississippi River. For catalogue address [illegible] Pacific Beach, California.

URBAN ACADEMY SUMMER CAMP

[illegible] Nat'l Forest, an ORGANIZED vacation in an ideal location. [illegible] 20 years' experience. Riding for every boy. Pack Saddle Hikes. [illegible] Fishing. Woodcraft. Rifle Practice. All Athletics. Complete Day and Night Supervision. Senior and Junior Sections. Catalog. [illegible] GL. 4184.

AGE ACADEMY — a big school for little boys. Page stands in a class by itself as a school for little boys. It is the leading school for the grades west of Massachusetts, and has no high school department. For catalog address Robt. A. Gibbs, Headmaster, 1235 Cochran Ave., Los Angeles, Cal., or WH. 1129.

Girls Boarding and Day Schools

STLAKE SCHOOL HOLMBY COLLEGE

GIRLS Accredited College Preparation and Lower School. Leads to 3rd year in University. Courses in Music, Art, Home Economics. Fully accredited. [illegible] Fall Term opens Sept. 26th. Frederica De Laguna and [illegible] L. A. West.

BRIAND PLANS NEW MEETING

Would Invite United States Participation

Aims at Liquidating World War Problems

Will Meet Stresemann at Madrid Today

[Copyright, 1929, by Chicago Tribune.]

MADRID, June 10. (Exclusive)—An international conference, to which the United States will be invited, to liquidate all outstanding problems resulting from the World War is what Foreign Minister Aristide Briand of France will propose to Foreign Minister Gustav Stresemann of Germany here.

The French Foreign Minister this evening sent word to the Reich representative that he will meet him privately tomorrow or Wednesday to discuss informally the Allied military evacuation of the Rhineland, if and when the Young commission's report is adopted and ratified by their governments.

But M. Briand made two stipulations:

(1.) That no decision regarding the withdrawal of Allied troops be made in the absence of a duly accredited representative of the new MacDonald cabinet, as the British Ambassador to Spain, Sir George Grahame, is merely acting as nominal delegate of London.

(2.) That an international conference with representatives of all powers interested in the solution of war problems to be held in July and August to wind up affairs.

Washington would be invited to be represented officially or at least informally, with an observer, and it is expected that the choice of London would be particularly agreeable to President Hoover with Gen. Charles G. Dawes, new Ambassador to the Court of St. James, as the American representative.

WORLD LEAGUE COUNCIL CONVENES IN MADRID

MADRID, June 10. (AP)—The Council of the League of Nations convened here today with revision of the World Court statutes and phases of protection for minority people facing it as the chief problems on its agenda.

Vittorio Scialoja of Italy took the chair at convening, but immediately turned it over to Mineichiro Adachi, Japanese Ambassador at Paris, who will preside during this session.

DOORS THRONGED

A crowd milled around outside the doors, awaiting an opportunity to get inside and hear the speech of Premier Primo De Rivera. All seats were allotted, however, to members of the Council, the secretariat, newspaper men and learned men of Spain who had been granted permission to attend the proceedings.

It was announced that an agreement had been reached between Hungary and Czecho-Slovakia with reference to race conflicts in which the League will no longer be called upon to intervene.

In opening today's session Chairman Adachi expressed the gratitude of the League to the Spanish government for its hospitality and sent greetings to King Alfonso. He expressed optimism for the future in the struggle for victories for international justice, arbitration and peace.

REPORTS READ

Reports were read on health organization, particularly dealing with sleeping sickness, which an expert committee has been appointed to study, on opium traffic and on infant mortality.

A report on public health administration in the United States was approved.

Announcement was made that twenty-eight states are now enforcing the antislavery convention.

The plenary session adjourned until Wednesday.

HEROIC CLIMBER FALLS ALONE

Mountaineer's Last Act One of Self-sacrifice to Save Comrade

INNSBRUCK (Austria) June 10. (AP)—Feeling he was going to faint and go over a cliff, Paul Seidel, intrepid mountaineer, climbing the Speckkarspitze yesterday with a comrade, Rudolf Rieder, commanded his friend to sever the rope which held them together.

Rieder obeyed instantly and the heroic mountaineer toppled 900 feet to his death.

Yale Theologian May be Denied Naturalization

NEW HAVEN (Ct.) June 10. (Exclusive)—Douglas C. MacIntosh, professor of theology in Yale University and an outstanding authority in the theological world, may be denied United States citizenship because he objected to swearing to certain parts of the oath of allegiance.

Prof. MacIntosh was born in Canada and was honorary captain and chaplain of the First Canadian Regiment during the World War. He said he did not want to swear to that part of the oath having to do with the promise to defend the United States against all enemies, foreign and domestic.

The statement was made before John R. Davis of the United States Naturalization Bureau. From reliable sources it is learned that he is not a pacifist.

CATHOLICS PLAN FILM TEACHINGS

Vatican Gives Support to Italian Project

Society Will Present Lives of Saints on Screen

Functions at St. Peter's Also Will be Shown

(Copyright, 1929, by the Chicago Tribune)

ROME, June 10. (Exclusive)—Films are to be used as a vehicle of religious teaching in Italy. With the moral approval of the Vatican and with the backing of high Italian personalities has been founded the Religious Cinematograph Society here.

The society proposes to produce exclusively religious films which will aid the propaganda of the Catholic faith and its moral principles. It will produce films based on the lives of saints, also episodes in missions in the Orient and Africa and religious functions occurring at St. Peter's Cathedral.

It is understood the Vatican will recommend the use of these films to religious associations, institutes and missions in all parts of the world.

Prince Don Marcello Borghese, a high personality in Catholic aristocracy of Rome, is president of the administrative council of the new film society.

Reduced Rates To or From California on Household Goods

CALIFORNIA TO	Rail Rate	Lyon V. & S. Co. Rate	CALIFORNIA FROM	Rail Rate	Lyon V. & S. Co. Rate
St. Louis	4.95	3.75	St. Louis	3.63	3.20
Chicago	5.08	3.75	Chicago	3.83	3.30
Cincinnati	5.25	4.50	Cincinnati	5.25	4.20½
Atlantic Seaboard	5.55	4.75	Atlantic Seaboard	5.55	4.70
New York	5.55	4.00	New York	5.55	4.70

FREIGHT FORWARDERS
LYON
VAN & STORAGE

A substantial saving can be made in the shipping of household goods to or from California by using Lyon Van & Storage Company Pool Car Service. If coming to California bring your warehouse receipt to the nearest Lyon office and the entire matter will be handled for you at a less cost than if you went to the railroad yourself.

Los Angeles Phone BE. 0513. Glendale Phone Douglas 726

Long Beach 66203

If leaving California we can also make a substantial saving.

Feel your Appetite evive and freshen

"THERE'S A REASON"

WHEN your appetite becomes "thick" these warm Summer days—revive it with Grape-Nuts. For these golden-brown morsels appeal directly and instantly to the tired appetite. Some say it's the nut-like crispness. Some say it's the delicate tinge of pure malt sugar, developed by the long baking of wheat and malted barley. See for yourself. Try Grape-Nuts at breakfast tomorrow!

Grape-Nuts
"I think this is a mighty fine reason"
"Here's a safe reason"

Grape-Nuts

Buy it today for breakfast tomorrow

Grape-Nuts provides children's bodies with vitally needed proper nourishment.

Grape-Nuts, served with milk or cream, makes the small breakfast a safe one—well-balanced, nourishing.

THE EVERGREEN PLAYGROUND

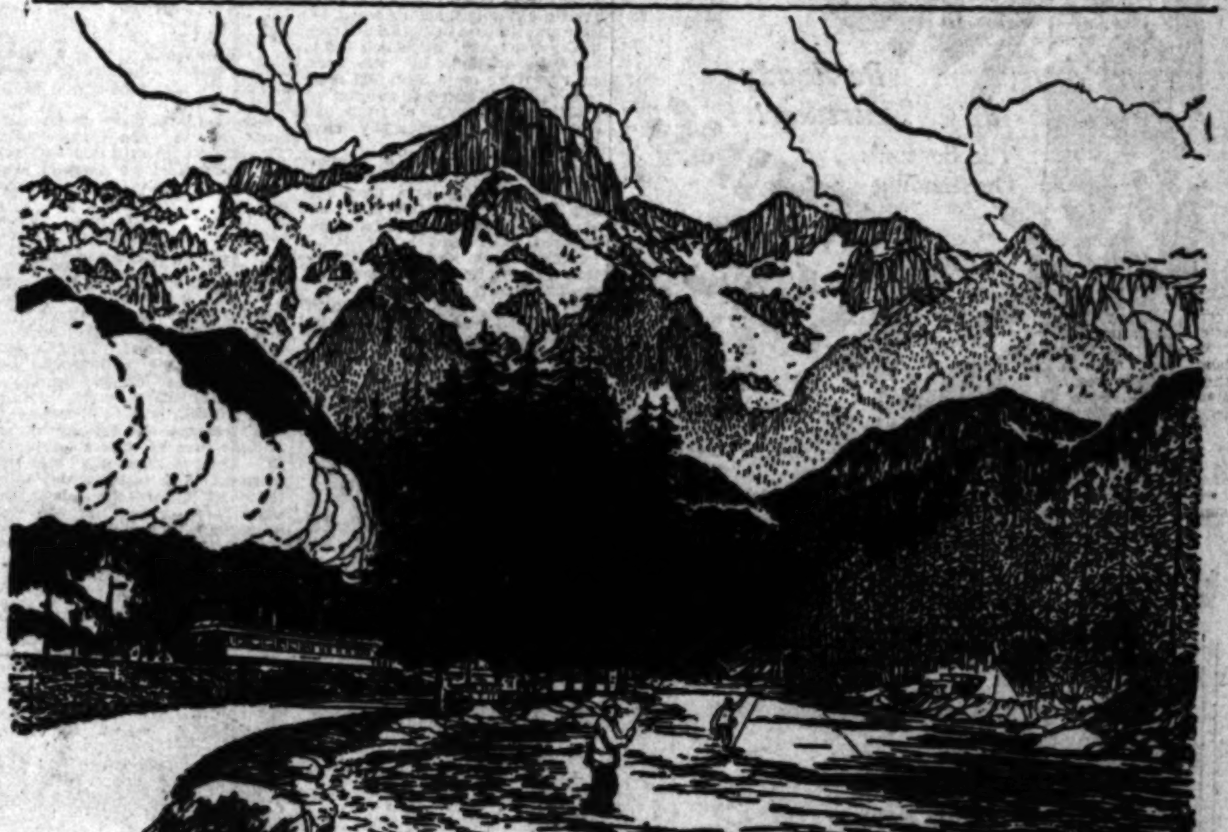

At Everett...
follow the roaring Skykomish into the heart of the Cascade Mountains

EVERETT has a priceless heritage in its surroundings. On the east, the rugged grandeur of the Cascade Mountains—on the west, Puget Sound with its multitude of vacation possibilities.

You may follow the roaring Skykomish into the very heart of the mountains. You may camp in virgin wilderness. You may fish in hidden mountain lakes, in rushing streams. You may follow shady trails through cool forest depths. In the Monte Cristo district ice caves, glaciers and snow fields are within easy access of hotel or camp.

One of the most delightful side trips from Everett is to Whidby Island, the second largest island in the United States—reached by auto ferry in 30 minutes. A good road, off the beaten path of tourist travel, extends the length of this rarely beautiful island. Scenic places of interest are Fort Casey, Greenbank Farms, Old Block House of "54-40 or fight" fame, West Beach and Deception Pass.

LONGVIEW
TACOMA
SEATTLE
EVERETT
BELLINGHAM
VANCOUVER
VICTORIA

Seven interesting and hospitable cities will welcome you to the Evergreen Playground. Helpful bureaus of Longview, Tacoma, Seattle, Everett, Bellingham, Victoria and Vancouver, B. C., will assist you in your vacation plans. They will tell you how best to see such other places as the St. Helens District, Rainier National Park, Snoqualmie Pass, Monte Cristo, Hood Canal, Lake Crescent, Chuckanut Drive, San Juan Island, Mt. Baker National Forest Park, Malahat Drive, Mr. Butchart's Gardens, Capilano Canyon, Grouse Mountain, Harrison Hot Springs, and other attractions.

The Monte Cristo... a million dollar hotel! "Visitors to Everett are assured every modern comfort and luxury at this new up-to-date hotel, with its attractive lobby, cafe and coffee shop."

Mail coupon for booklet. It will assist you in planning your trip and vacation.

Ask your ticket agent to route you one way via "The Evergreen Playground," if you are going East. From California the through rate by steamer here, and then eastbound, is the same as your direct rail fare East. The all-rail trip via the northern lines is only slightly higher.

Puget Sounders & British Columbians *Associated*

"NO RED TAPE AT THE INTERNATIONAL BORDER"

PUGET SOUNDERS & BRITISH COLUMBIANS *Associated*
801 CHAMBER of COMMERCE BUILDING, SEATTLE, WASHINGTON

Please mail me your free illustrated booklet, "The Evergreen Playground."

Name ____________________

Address ____________________

FRUIT FLY WAR ENLISTS STATE

Private and Official Forces Join in Campaign

Sacramento Meeting Draws Conference Program

Minute Survey Proposed of California Orchards

SACRAMENTO, June 10. (AP)—A meeting of entomologists, horticulturalists and officials of the State Department of Agriculture was held here today to outline recommendations to be made at a Mediterranean fruit fly conference at the Capitol tomorrow.

Representatives of fruit growers' organizations, the California Farm Bureau Federation, State Department of Agriculture, University of California, bankers, telephone officials and county horticulturalists are to gather in Gov. Young's council room tomorrow to act on the suggestion of G. H. Hecke, Director of Agriculture, that a State-wide fruit fly survey be made.

MUST BE SURE

Hecke believes that there is not a fruit fly in California but he wants to be positive. The first step he took upon returning from Washington, where he conferred with Federal authorities, and from Florida, where he studied the devastation inflicted by the pest, was to announce plans for a "reassurance survey."

At Hecke's suggestion the California Development Association called the meeting tomorrow. Today's conference was summoned by the director in order to formulate a definite program for presentation at the main meeting.

Three principal plans of action were agreed upon today. These were:

PLAN SUBMITTED

(1.) That the State be divided into eight districts for inspection purposes, each district embracing some of the State fruit-growing areas. Thirty-two men trained in inspection of fruits and vegetables and in detections of pests would be hired by the State to direct the work in the districts. These men would have the co-operation of county horticultural commissioners and their deputies, adding about 100 more trained men to the field forces.

Shipping point inspection forces would be enlisted in the work, meaning that more than 200 more men would be added to subject intra-State shipments of fruits and vegetables to an unusually close scrutiny.

(2.) Close inspection of baggage brought into the State on trains. The State cannot send men outside its borders for this work, but Hecke told his conferees he is negotiating with Federal authorities for co-operation along this line and that chances of gaining such aid are excellent.

(3.) Work out the best plan for co-operation and co-ordination between forces handling publicity on the survey to educate the public to its motive and need. This would mean that the University of California, the press and county officials would be acquainted with operations and asked to handle accounts of them in a sane manner.

GERMANS BUILD SEA TERROR

Mystery Warship to Have Incredible Armament, Marvelous Speed and Vast Fuel Capacity

[Copyright, 1929, by the Chicago Tribune.]

LONDON, June 10. (Exclusive)—More water-tight compartments than are possessed by any other existing vessel, ability to travel at every range of speed for much longer periods than any previous warship, a rate of fire asserted to be the incredible speed of four rounds per minute, devices for expelling poison gas from turrets and control of the positions of interior portions of the ship are among the revolutionary improvements in the new Germany mystery ships, Ersatz Preussen, laid down in January, according to the naval correspondent of the London Daily Telegram.

The battleship, now under construction at Kiel, probably will be launched next winter.

Restricted to 10,000-ton ships, German engineers began by designing the Ersatz Preussen for "standard displacement," which means without fuel and stores aboard, while the treaty meant "normal displacement."

The designed maximum speed is twenty-six knots, but it is believed that the ship actually can go faster. In any case, it can go farther at any speed than any previous warship.

There is fuel space for 2500 tons of fuel and oil. It is sufficient to run 10,000 nautical miles at twenty knots, or 20,000 miles at a lower speed.

The main armament, consisting of six 11-inch guns, mounted on triple turrets, will be delivered next February from the Krupp works. They are a postwar model of exceptional velocity and range, yet each weighing only thirty-eight tons, against ninety-seven for the British 15-inches. They take a projectile weighing 606 pounds. Even if the asserted firing rate of four rounds per minute, which is hardly believable, is not reached, the ship is certainly capable of firing twenty 11-inch shells every minute in battle conditions. The high angle of fire makes it possible for the warship to outshoot every other ship, with the possible exception of Great Britain's Nelson.

The Reichstag last week voted the second annual installment on the total cost of the wonder battleship. Probably the final bill will be close to $20,000,000.

VAN LEAR BLACK CRASHES

CALCUTTA (India) June 10. (AP) Van Lear Black, Baltimore publisher who is making a flight from London to Tokio, crashed today in attempting to land at the Calcutta airdrome. He and the members of his party were not injured.

CONN INCLUDES FRESH MUSCATS

More Growers to Benefit by Stabilization Plan

Minimum Payment Placed at $20 for Each Ton

Fresno Organizations Will Discuss Federal Idea

FRESNO, June 10.—The Federal Grape Stabilization Corporation, now in process of organization for operation in the raisin industry, will also purchase fresh Muscat grapes and will pay the growers a minimum of $20 per ton, it was revealed here today by Donald D. Conn, managing director of the California Vineyardists' Association, under whose auspices the stabilization program is being carried on.

Addressing the Rotary Club here Conn said that the minimum price for Muscats, a big factor in both the raisin and fresh-grape markets, will be paid to September 24, after which the minimum will be advanced to $22.50 per ton, due to diminished supply on account of the quantities that by that date will have been placed on trays for drying into raisins.

PRICES HELD FAIR

The prices on fresh Muscats are in line with the basic prices to be paid by the corporation for raisins, Conn said. He added that the prices are fair and that they will permit all but the "impossible farmer" to make money.

One of the first steps of the stabilization program, which will become operative when 90 per cent of the State's growers have been signed up, Conn said, will be the leasing of the Sun-Maid raisin-syrup plant here for manufacture this year of 500,000 to 1,000,000 gallons of syrup from Malaga raisins. He said there is a market for that amount of baking syrup.

Asserting that there is no overproduction of grapes, Conn said: "Perhaps we planted too fast and did not parallel our planting with improvement of our marketing facilities, and we have not tied together the three sources of sale, by-products, fresh grapes and raisins."

ALL NEEDS COVERED

Speaking of the Federal farm-relief bill, under which it is proposed to operate the stabilization program, Conn said: "We could not write a better bill for the San Joaquin Valley if we sat down and considered only valley conditions."

Plans for aiding in the stabilization program will be discussed by civic, fraternal and religious organizations here at a meeting in the City Council chambers tomorrow morning. The meeting was called today by Mayor Leymel, who said that the program is of such great importance to Fresno and the San Joaquin Valley that he hopes the various organizations will be able to work out a plan to aid in its accomplishment.

NOTICIAS MUNDIALES DE ULTIMA HORA

POR EL PROFESOR R. GUERRERO

Encargado de la Sección Española de Este Diario

NOTAS TELEGRAFICAS

Los Sin Trabajo Cifran sus Ilusiones en el Túnel Internacional

LONDRES, Junio 10.—La construcción de un túnel por debajo del canal de la Mancha para comunicar por ferrocarril Francia con Inglaterra es uno de los proyectos en que J. H. Thomas, Lord del Sello Privado en el nuevo gobierno laborista, cifra sus esperanzas de resolver el problema de la falta de trabajo. El señor Thomas ha sido delegado por el primer ministro MacDonald para dirigir las gestiones gubernativas en el asunto de la desocupación.

Está el señor Thomas organizando una nueva dependencia administrativa, llamada departamento de Acomodos, y ya ha conseguido informes sobre diversos proyectos que pudieran proporcionar trabajo a mucha gente que carece de él actualmente. Ya dictaminarán sobre la viabilidad de esos proyectos los peritos de los diversos ministerios.

Con ayuda de dichos peritos, espera llegar a ultimar planes definidos para la construcción de carreteras y viviendas, y para la reconstrucción de vías férreas.

Fallece el Hermano del General Foch

PARIS, Junio 10.—Ha muerto esta mañana de un ataque cerebral, en el monasterio de San Juan de Dios, en París, el padre Germain Foch, hermano del recién fallecido generalísimo de los ejércitos aliados. Tenía 75 años de edad.

Era el último hombre que quedaba de la familia de Foch, con excepción de los nietos del difunto mariscal.

Inusitado Movimiento Político de MacDonald

LONDRES, Junio 10.—El nuevo gobierno laborista inaugura su carrera con un movimiento casi asombroso por su originaldidad, y con el cual rompe ex-abrupto con algunas tradicionales ideas de la diplomacia.

Se atribuye al primer ministro Ramsay MacDonald el deseo, que se dice bosquejó hoy en el primer consejo de ministros reunido para pasar una revista preliminar de toda la política del gobierno, de visitar a los Estados Unidos y procurar se cimenten las relaciones pacíficas entre Inglaterra y aquel país por medio den contactos personales e Washington. En las conferencias que allá se tengan estará representado el Canadá.

Es éste un plan que no podrá menos de ser aceptable para todos los ingleses, cualquiera que sea el matiz de sus opiniones políticas. En su primera administración, el primer ministro MacDonald se conquistó envidiable gloria por su manera de regentar la política exterior del imperio, y no hay duda de que la buena voluntad de toda la nación le acompañará en su nueva tentativa de disipar las dificultades mundiales originadas por las cuestiones del desarme y de la libertad de los mares.

Raskob Habla en un Banquete de Demócratas

WASHINGTON, Junio 10.—Muchos de los demócratas más destacados de este país se reunieron aquí anoche en una comida, que ha sido ocasión de que se congreguen por primera vez en gran número los jefes de partido, desde la desastrosa campaña de 1928. Alternativamente escucharon los comensales al presidente de su comité nacional, John J. Raskob, atacar la política republicana, y a su lugarteniente Jouett Shouse delinear los planes que tiene para fortalecer en la próxima campaña las filas del partido democrático.

Fue dada la comida por la Asociación Jeffersoniana del Distrito de Columbia, en honor del señor Shouse, que ha sido nombrado presidente del comité ejecutivo del comité nacional. Ha llamado mucho la atención el banquete por la circunstancia de que algunos líderes surianos se negaron a concurrir a él.

El presidente Raskob habló especialmente de la centralización de autoridad en Washington, asegurando que de tal programa habrá de resultar a la larga una revolución.

NOTAS LOCALES

La Policía Detiene a una Víctima de Envenenamiento

Con síntomas de envenenamiento, Albert Collins, de 33 años de edad, que ha esta do de huésped en el hotel El Cortez, bulevar de Santa Mónica, 5640, fue dado ayer de alta en la Casa de Socorro de la calle de Georgia. Se ha formulado contra él, por otra parte, el cargo de falsificación de documentos, pues los detectives que examinaron su libro de cheques encontraron en él algo sosphechoso.

Guardia Urbano Acusado de Soborno

El cargo de haberse dejado cohechar fue rechazado ayer por Gróver Stubbs, guardia urbano de Los Angeles al comparecer ante el juez superior Shaw, que lo tenía emplazado. El citado funcionario judicial le señalo audiencia para el 27 del actual en el departamento 27 del juzgado superior.

Este asegura, sin embargo, que pidió a Baumiller ese dinero en calidad de depósito para garantizar los daños causados en los accidentes.

Charlas Infantiles para Chiquillos de Escuela

III

El pequeño Irving era un muchacho alegre y juguetón. Rebosaba de travesura (Little Irving was a merry, playful boy. He was full of mischief).

A veces trepaba desde ventana hasta el techo de la casa de su padre, y de allí se pasaba a los techos de otras casas (Sometimes he would climb out of a window to the roof of his father's house. From this he would go to roofs of other houses). El picaruelo echaba entonces una peladilla por la chimenea de algún vecino. Luego, huía a toda prisa, y se volvía a la ventama (Then the little rascal would drop a pebble down a neighbor's chimney. Then he would hurry back and get into the window again). Hubiera deseado saber lo que pensaría la gente cuando la piedrecilla caía repiqueteando por la chimenea (He would wonder what the people thought when the pebble came rattling down their chimney).

Men
Be Ready Thursday!
The Season's Outstanding
CLOTHING CLASSIC
See the Windows!
See Wednesday Papers!
THE MAY CO.

THE MAY CO
First to Present Agnes'
DEVIL HAT
A new contour . . . a new fabric, in this recent model from Agnes' midseason collection. Handkerchief felt . . . as soft and supple as its name . . . molded to fit the head closely . . . tiny "diablo" tucks on the crown carrying down to deep side length in the loops. Very chic! Shown for the first time in Los Angeles . . . May Company replicas.
(MILLINERY—Third Floor)

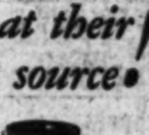

Get Rid of An
at their source!
This proved, scientific method destroys these unsightly pests quickly, permanently
Ask your dealer about it. It is called the Antrol. Learn about the small glass containers that ants carry a mild poison into their nest. They stand "on guard" like sentinels to protect you against the ravages of these pests.
Thousands now say the Antrol method is the only thing they have tried. Ask your dealer for the genuine only.
Antrol
Kills Ants in their Nest
Manufactured and Guaranteed by Antrol Laboratories, Inc.

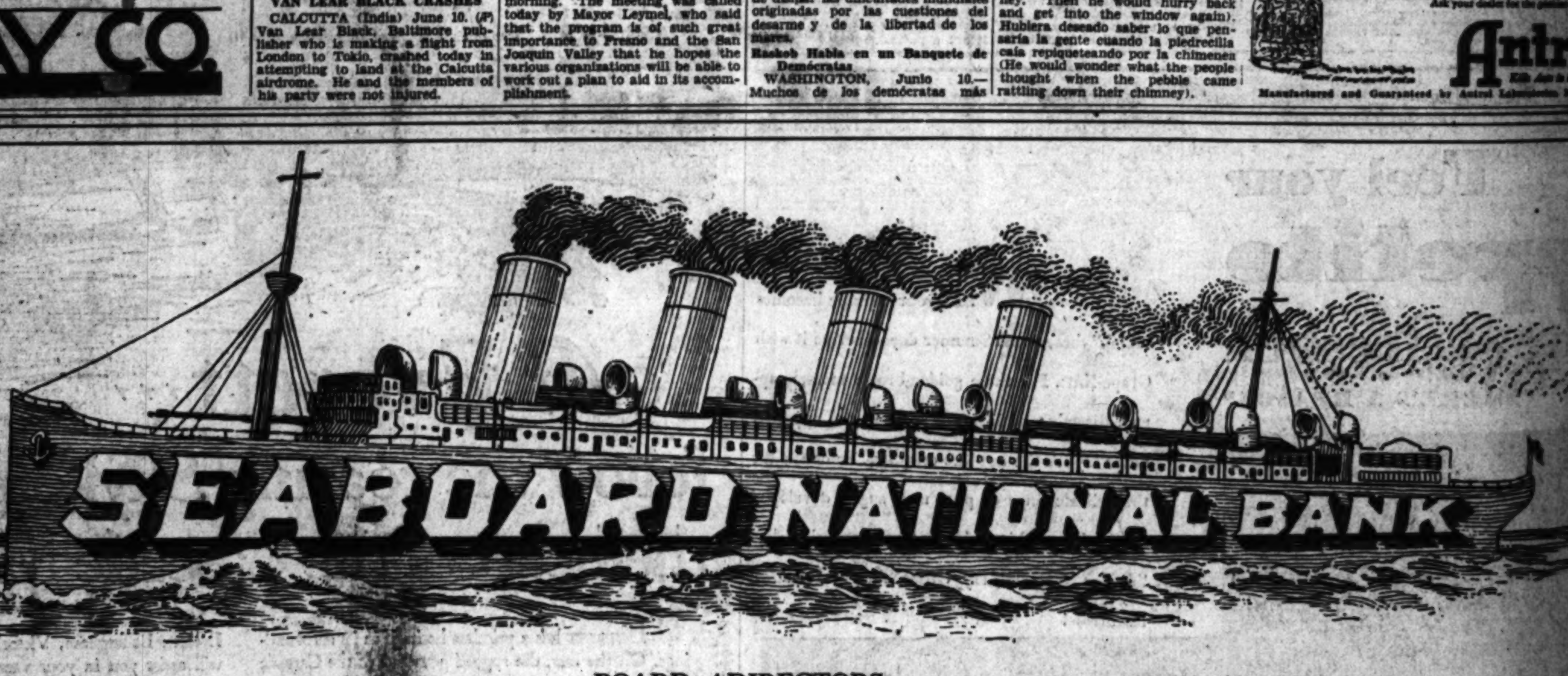

SEABOARD NATIONAL BANK

Surely and substantially the Seaboard National Bank has built its financial structure and points with pardonable pride to its record of progress. Starting a few years ago with a capital of One Million Dollars it has grown to a Capital and Surplus now in excess of Two and One-half Millions. This capital structure will be increased as rapidly as the funds can be profitably employed.

The bank's operations have reflected conservatism as is evidenced by a loss of only $1,761.47 in a turnover in loans of $75,000,000.00. No bank organized in downtown Los Angeles within the past fifteen years has so quickly reached a permanent dividend basis.

The Seaboard National will give a city-wide service, establishing branches in the strategical business centers of the metropolitan district, but will not establish a multitude of small branches. It is believed that eight or ten well equipped offices managed by men of ability will better serve its clients than many small branches.

BOARD of DIRECTORS

K. L. CARVER
Vice-President, California Dairies, Inc.
General Manager Crescent Creamery

EDWARD DALE
Vice-President and General Manager
Safeway Stores

C. C. HINE
Vice-President and General Manager
Globe Grain & Milling Co.

W. K. ETTER
General Manager Santa Fe Ry.
(Coast Lines)

A. A. MAXFIELD
President Maxfield & Co.
Wholesale Dry Goods

WALTER K. TULLER
Member of firm
O'Melveny, Tuller & Myers, Attorneys

F. H. OSLER
President Osler Investment Co.

E. W. MURPHY
President Johnson Carvell & Murphy
Wholesale Merchandise Brokers

DR. E. C. MOORE
Head of University of California at Los Angeles

W. I. GILBERT
Attorney

H. C. NICHOLSON
Executive Vice-President

HARRY M. EVANS
Capitalist

JOHN R. QUINN
Chairman
Veterans' Welfare Board

C. C. ALBRIGHT
Realtor

E. B. GILMORE
President
Gilmore Oil Co.

CLINTON E. MILLER
Realtor

J. T. FITZGERALD
President
Fitzgerald Music Co.

WILMER ANDERSON
Bonds and Investments

DR. HENRY DIETRICH
Child Specialist

J. K. D. SHAFFER
Capitalist

NATHAN NEWBY
Lawyer

ANDREW BLACKMORE
Vice-President

GEORGE L. BROWNING
President

The Directorate represents some of the strongest financial interests of California. Their names will call to your mind men who have played a great part in the development of Southern California; men who have stood and do stand for the bigger and better things; men who may be depended on to accomplish the task undertaken.

In the very beginning and after an exhaustive study of the needs and possibilities of the Pacific Coast, this Board of Directors determined that the Seaboard National Bank, The Seaboard National Securities Corporation and The Seaboard Company should build into one of the strongest and foremost financial groups in California.

Their program contemplates activities in all the departments of Commercial, Trust, Savings and Foreign Banking as well as origination and distribution of the very highest type of conservative securities. It is expected that negotiations will soon be concluded which will give the organizations a permanent Head Office comparing favorably with the best in Los Angeles.

HEAD OFFICE 612 SOUTH SPRING STREET, LOS ANGELES, CALIFORNIA

MAY CO

Present Agnes'

VIL HAT

. . . a new fabric, in this
Agnes' midseason collection
. . . as soft and supple as
to fit the head closely . . . with
on the crown carrying down
th in the loops. Very daring
n for the first time in
May Company replicas. . $15

INERY—Third Floor)

d of Ant

owed, scientific method destroys these
htly pests quickly, permanently and
r dealer about it. It is called the Antrol
at the small glass containers from which
a mild poison into their nests. These
guard" like sentinels to protect you
ravages of these pests.

Antrol

Kills Ants in their Nest

Antrol Laboratories, Inc., Los Angeles

s some of the
alifornia. Their
men who have
oment of South-
od and do stand
en who may be
ask undertaken.

er an exhaustive
s of the Pacific
etermined that
The Seaboard
and The Sea-
to one of the
ial groups in

activities in all
Trust, Savings
origination and
pe of conserva-
at negotiations
give the organi-
comparing fa-
eles.

VACATION DAYS

are here!

. . . sunshine . . . beaches . . . golf . . . mountains . . . distant friends . . . the old home.

Three things to remember . . . in connection with your vacation plans . . . three ways the Citizens Bank can help you.

Our Travel Department . . . is busy . . . but not too busy . . . to make your reservations . . . buy your tickets . . . advise you on routes . . . foreign customs . . . conditions . . . everything about travel . . . by ocean, train, stage or air.

Our Safe Deposit Vaults . . . will safeguard your valuables . . . while you are away . . . with steel doors . . . time locks . . . guards.

Lastly . . . carry your money . . . in Travelers Checks . . . or a letter of Credit . . . *safe.*

[The Citizens Bank can help you in these and other ways. Call at any of our 30 offices.]

CITIZENS NATIONAL TRUST & SAVINGS BANK
LOS ANGELES

HEAD OFFICE—FIFTH *and* SPRING

3 HOURS TO RENO!

[illegible] . . . fast passenger and parcel service . . . Lockheed cabin [illegible] leave Grand Central Air Terminal at

—9 A.M. DAILY—

Ticket Office, CApital 3131—Executive Offices, MUtual 8258

NEVADA AIRLINES, INC.
"World's Fastest Airline"

RIVER DEBATERS MAKE PROGRESS

Boulder Dam Commissioners Enter Third Week

Water Division Plans Get Close Consideration

Discussions Largely Based on Theoretical Grounds

WASHINGTON, June 10. (Exclusive)—The Boulder dam conference went into its third week here today, reporting gradual progress toward solution of the lower-basin water-division problem, but still lacking any indication that a final agreement can be reached at this meeting.

Returning to executive sessions after a week-end of pondering the viewpoint of their respective States, the Colorado River commissioners of California, Nevada and Arizona continued discussion of another water proposal drafted by Commissioner Malone, State Engineer of Nevada, contemplating consideration of all the water in the lower Colorado basin as a unit.

STUDY WILSON PLAN

Until late last week the conference had worked on a plan originated by Francis C. Wilson of Arizona and presented by Col. William J. Donovan, the government's presiding officer, apportioning the estimated 1,000,000 acre-feet surplus between Arizona and California on the basis of 200,000 acre-feet to Arizona and 800,000 acre-feet to California.

The question immediately arose with each State as to whether it could do better under the Wilson plan or under the plan of the Swing-Johnson Act, by which the States would equally divide the surplus waters in the lower basin.

On the heels of this question came the problem of whether this surplus is theoretical or actual.

SOME PROGRESS

In two executive sessions today one commissioner and one engineer from each State thrashed out the Malone plan. Progress was reported on this basis, but there was no sign that the conference will reach any final decision while it remains in Washington.

Commissioners have expressed their gratification at being able to progress toward the ultimate solution of the water question. While not optimistic on the "end results" of the Washington meeting, considering the fact that one commissioner will quote one set of figures while another member will quote a totally different set for the same territory, the conferees still feel that they are making progress toward the solution of the vexing question.

CALLEGE HEAD NAMED

LUBBOCK (Tex.) June 10. (AP)—E. W. Provence, for fifteen years business manager of Baylor University at Waco, will become president of Montezuma College, near Las Vegas, N. M., July 1.

Buy-Two and Save Money

TOMORROW LAST DAY

The Owl Annual BUY TWO Sale

Stocks Have Been Replenished

Shop in Comfort
NO HURRY — NO DELAY

The Money-Saving Event of of the Year Closes
TOMORROW

The Owl Drug Co
Better Drug Stores Since 1892

At a fraction of their original prices

"ACORN" GAS RANGES

in a great event

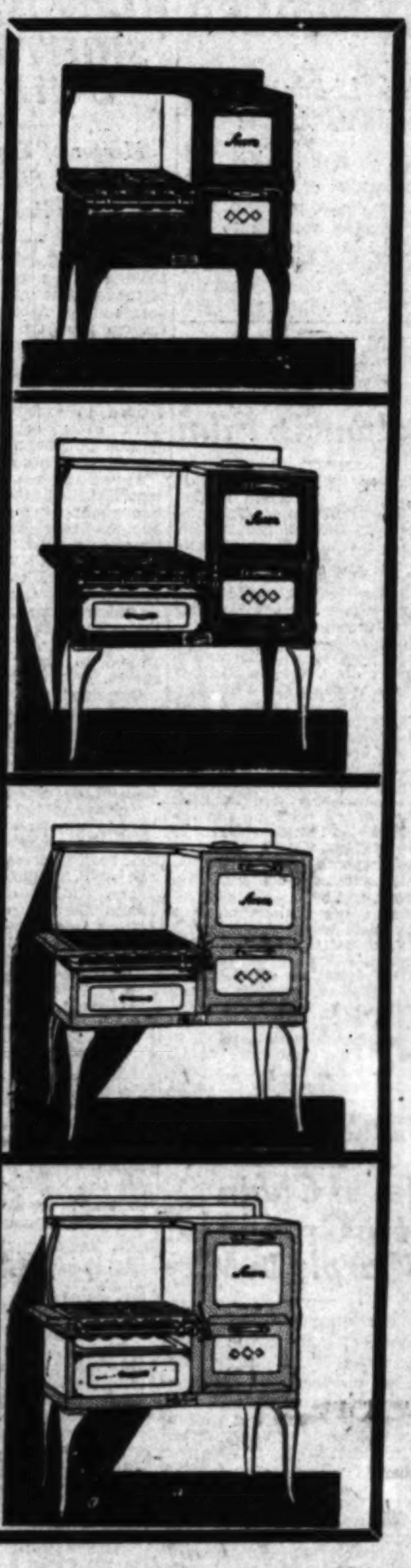

If you are looking for a gas range that is durable, economical to operate, and is favored by home-owners everywhere, by all means see these Acorns! You have only to see them to know that the prices are but a fraction of their regular pricing. Barker Bros. were able to secure them through a fortunate special purchase. The manufacturer wished to clear his warehouse to make way for new merchandise and offered the entire lot to Barker Bros. at tremendous savings—these we pass on to you.

The range you want is here at the price you want to pay. Some beautifully trimmed in color, others in gleaming grey and white procelain—many sizes, many types. Selection is limited—we advise early selection. We welcome comparison.

$5 Down —a year if you wish to pay the balance —your old range accepted as down payment if appraised at $5 or more!

at $29

The picture at the top left shows a range that is worth much, much more than $29. White porcelain splashers and drip pan, 38½-inch model. It's built for service too, finished in baked Japan exterior with rust-proof oven linings. A very superior gas range at a price that gives no hint of its fine quality.

at $48.75

Shown second from top, practically full white porcelain gas range! This model is almost unbelievable at this very low pricing. Its noteworthy finish and convenience features speak of the very fine quality here. Porcelain oven linings, oven heat control, service drawer. Range is 45 inches wide with 16x18 oven. See this great value!

at $89.50

Only 15 of this model, so be early if it is your selection! Large size (the woman who entertains will find this a fortunate choice.) Commodious oven with automatic heat control is 16x19x14. Utility drawer is a welcome convenience feature. In white with gray trimming. The same, model in ivory with brown or green trimming is $99.50. Sketched below.

at $65

The range you've always wanted to own at a price you don't mind paying. Full white porcelain with gleaming gray and nickel trimming. 45-inch size with 16x18 oven. Extra heavy construction features. 3 standard burners, 1 giant and 1 simmer burner. Buy now—these savings are truly remarkable!

Four other models included in this great special purchase! Bargains at $31.75, $43.75, $53.75, $58.50

For the June Bride

. . . Electrical Gifts

Large white envelopes are invading every mail box—what shall I give the bride is the theme song of most every household these days! Have you thought of electrical gifts, those handy, helpful modern models of efficiency that must be in every new menage? Irons, toasters, percolators, waffle irons, egg boilers—dozens of interesting suggestions that help you say "congratulations" correctly and suitably, yet are not high-priced. For instance:

Ironing Pad and Cover with every HOTPOINT Super Iron

Hotpoint Super-iron with its practically indestructible element, the patented thumb rest, hinged plug that saves cord wear and convenient stand that saves lifting and Well-Made ironing pad and cover only $6. $6.00

Special! Electric Percolators

Famous Royal Rochester electric percolators (sketched) in gleaming nickel plate. 7 cup size special. $8.00

Another Royal Rochester percolator specially priced. 7 cup size in Early American design, special $10.50

SEVENTH FLOOR

New!

Wagner Silverlite IRON WARE

Home-makers who know the advantages of cooking with iron ware, will welcome this new product from the famous Wagner factories. It will not rust when not in use, does not have to be broken in like the old black iron, is bright and gleaming, easy to care for and easy to clean. Note the remarkably low prices:

Skillets	Dutch Ovens
95c each	$3.45 each
$1.20 each	$3.90 each
$1.40 each	$4.50 each
$1.90 each	$5.10 each
$2.25 each	$6.75 each
$3.30 each	$9.00 each

SEVENTH FLOOR

BARKER BROS.
SEVENTH STREET, FLOWER AND FIGUEROA
HOLLYWOOD STORE—6834 HOLLYWOOD BOULEVARD

FINANCIAL

SUPPLY HOUSE IN NEW ACTION

Republic Company Plans for Capital Increase

Boost from 100,000 Shares to 200,000 Proposed

Split-up on Two-for-One Basis Favored by Board

Capital stock of the Republic Supply Company of California will be increased from 100,000 shares of no-par value to 200,000 of no-par value, and two shares of the new stock will be issued for each share of the present stock under recommendations of the directors which were submitted to stockholders in letters mailed yesterday. The change proposed will become effective as soon as the written consent of more two two-thirds of the subscribed and issued shares is obtained, the letters stated.

The directors voted to split the stock after deciding that such action would be advantageous to the stockholders, according to the letters. They will meet on the 28th inst. to determine the dividend rate on the new stock.

Present dividends on the company's stock are at the annual rate of $3 with an extra of $1, the quarterly payments being $1.

For the first six months of the company's fiscal year to April 30, last, net earnings of $485,000 were reported. This is equal to $4.85 a share on 100,000 shares outstanding and is at the annual rate of $9.70 a share, as compared with earnings of $5.17 a share for the fiscal year ended October 31, last.

The company was incorporated under the laws of California in 1917 for the purpose of engaging in the oil-well supply business. Its name was originally the Republic Well Supply Company, later being changed to the Republic Supply Company. In 1928 the company purchased all of the capital stock of the Associated Supply Company. Its head office is in Los Angeles and stores and warehouses are operated at convenient points for handling its business.

The rapid gain in profits realized by the company has followed the demand for oil-well supplies required for the recent intensive drilling activities in the various fields of Southern California, according to J. A. Crawford, president of the concern.

LOCAL BANKERS TO ATTEND CONVENTION

Several officers of the California Bank leave tonight for the annual convention in Sacramento of the California Bankers' Association, which opens Wednesday and extends to Saturday. Included in the group will be Col. J. B. Chaffey, H. J. Engelbrecht and Don S. Williams, vice-presidents, and Frederick R. Behrends, vice-president of the California Trust Company. W. H. Thomson, senior vice-president of the bank, will leave tomorrow evening.

How Can The Small Investor Diversify His Holdings

Basic Industry Shares offer an opportunity to invest a moderate amount of money in 30 of this country's leading corporations.

Price: Market about $10 per share.

Ask us for further details.

Howard G. Rath Co
Established 1910
INVESTMENT SECURITIES
Members L.A. Stock Exchange
Members L.A. Curb Exchange
512 Pacific Mutual Bldg. Los Angeles
Telephone TRinity 1164

Your Investments

Place your name with us to receive our Monthly Market Letter that includes a business survey with many analyses of local stocks.

Copy free when published.

STOCK DEPARTMENT
Banks, Huntley & Co.
Members Los Angeles Stock Exchange
12th Floor Stock Exchange Bldg.
Phone TRinity 9161
Also—Hollywood Blvd. at Wilcox

A. M. Clifford
Investment Counselor and Financial Analyst

"No Securities to Sell"

Advises with clients upon Bond and Stock Investments.

Specializes in periodic reviews of clients' investments;—a most advisable measure.

Conducts special investigations and analytical research work.

Booklet upon request.

Stock Exchange Building Los Angeles

FINANCIAL INDEX

The following index will be found convenient for quickly locating information in this issue of The Times:

	Page
Bank clearings	20
Bond quotations	15
Business News	14
Citrus fruits	21
Cotton	14
Eggs, poultry (butter and eggs)	19
Foreign exchange (money)	20
Grains	19
Live stock	19
Oil Field News	21
Produce, Los Angeles	21
STOCKS—	
Aviation	20
Boston	17
Bay City Curb	17
Chicago	16
Los Angeles	16
New York Stock Exchange	18
New York Curb	20
New York Times averages	17
Salt Lake	17
San Francisco	17
Standard Oils	17

CORPORATE FINANCING RUNS HEAVY

Total for May Crosses Billion-Dollar Mark for Third Time on Record

NEW YORK, June 10. (Exclusive) Corporate financing during the month of May crossed the billion-dollar mark fc. the third time on record, setting a new monthly high of $1,296,025,615, according to Dow-Jones and Company's compilation of all new offerings, including refundings and offerings to shareholders.

Seven corporations, the Baltimore and Ohio Railroad, American Telephone and Telegraph, United Light and Power, United States Steel and Bethlehem Steel, Chase National Bank and Allegheny Corporation accounted for $612,394,160 of the total.

Individual offerings from $500,000 up were made by 167 corporations against 162 in April. In all twenty-six corporations floated issues of $10,000,000 or more, against twenty in April and sixteen in May, a year ago. The amount going into refunding or refinancing operations during May approximated $264,409,000 against $244,735,000 during April and $190,829,000 during May, 1928.

Bonds, notes and stock offered by domestic and foreign rail, public utility, industrial and miscellaneous corporations last month totaled $1,296,025,615 compared with $901,917,350 in April and $872,706,945 in May, 1928.

Of the May 1929 totals $74,158,100 was foreign and $1,221,867,515 for domestic corporations; April figures were $27,762,880 foreign and $874,154,470, domestic and for May, 1928, $201,900,000 foreign and $670,806,945 domestic. The May foreign total was divided between $48,400,000 rails, $24,818,100 industrials and $940,000 miscellaneous, which with the exception of $940,000 Panama were Canadian corporations.

Corporate totals for the first five months were: High record of $5,170,930,135 in 1929; previous high of $4,099,175,495 in 1928; $3,310,858,670 in 1927; $2,631,685,150 in 1926; $2,364,488,695 in 1925; $1,747,001,190 in 1924 and $1,774,613,885 in 1923.

Bay City Stock Borrowings Off

SAN FRANCISCO, June 10. (Exclusive)—Security loans of reporting member banks of the Twelfth Federal Reserve district were $410,000,000 on the 5th inst., compared with $413,000,000 May 29, and $376,000,000 June 6, 1928. The statement in millions of dollars follows:

	June 5	May 29	June 6, 1928
Security loans	410	413	376
All other loans	916	903	880
Total loans	1,326	1,316	1,256
Reserve with F.R. Bank	107	106	108
Borrowings at F. R. Bank	51	51	63

FAGEOL MOTOR BUS ORDER INCREASED

Orders for four additional motor coaches have been received by the Fageol Motors Company from the Union Pacific Railroad for use on the railroad's State lines in Oregon, Washington and Idaho, T. R. Bill, sales manager, announced yesterday. The Fageol Company is just completing five coaches for use in the National Park division in Utah and another will be turned out soon for use in the Los Angeles district. The railroad bus business is reflected in the increased Fageol sales, Mr. Bill said, May sales showing an increase of approximately 40 per cent over the same month last year.

COTTON MARKET

NEW YORK, June 10. (AP)—The cotton market was quiet today, with prices easing off a few points under selling which appeared to be influenced by a more favorable view of weather conditions in the South. Trade buying of July and some covering on commission-house buying in later months held the decline in check and the mid-afternoon market was quiet, but steady at net declines of about 7 to 10 points.

RANGE OF PRICES

NEW YORK, June 10. (AP)—Cotton futures:

	High.	Low.	Close.
January	18.90	18.78	18.81@18.83
March	19.03	18.95	18.97
July	18.54	18.41	18.44@18.45
October (old)	18.75	18.62	18.62
October (new)	18.72	18.58	18.61@18.62
December	18.87	18.75	18.76

NEW YORK, June 10. (AP)—Cotton futures closed steady at net decline of 17 to 21 points.

	High.	Low.	Close.
January	[illegible]	18.74	18.67
March	[illegible]	18.84	18.80@18.81
May	[illegible]	18.53	18.57
October	18.61	18.43	18.52@18.53
December	18.75	18.61	18.64@18.65

SPOT PRICES

NEW YORK, June 10. (AP)—Spot, quiet; middling, 18.85.

NEW ORLEANS, June 10. (AP)—Spot cotton closed quiet, 10 points down; sales, 344; middling, 18.82.

COTTONSEED OIL

NEW YORK, June 16. (Exclusive)—Closing prices on cottonseed oil, with comparisons:

	June 10.	June 8.
June	9.65@10.25	9.75@10.35
July	9.97	9.86
August	9.85@9.96	9.95@10.10
September	10.02@10.01	10.14@10.15
October	10.06@10.10	10.20
November	10.00@10.06	10.10@10.22
December	10.11@10.13	10.24
January	10.15@10.20	10.28@10.30
Spot	[illegible]	[illegible]

PICKWICK GAINS BY MERGER

Wren Shows, in Connection With Listing Papers, That Position Improved by $4,000,000 Net

BY EARLE E. CROWE

Substantial improvement in the financial position of the Pickwick Corporation was disclosed yesterday by Charles F. Wren, president, who announced for the first time the financial benefits accruing to the company through the recent merger of Pickwick and other motor stage lines into the Pacific Transportaton Securities, Inc. Mr. Wren compiled these data in connection with the application which the company will file today for listing of Pickwick common on the Los Angeles Stock Exchange.

In return for participating with its lines in the consolidation of the principal western stage systems, the Pickwick Corporation improves its financial position by more than $4,000,000, Mr. Wren explained. He arrives at this figure by comparing the amount at which the subsidiary transportation companies are carried on the balance sheet with the amount received for the subsidiaries in the merger.

ESPEE PAYS COST

Southern Pacific Company, in taking a one-third interest in Pacific Transportation Securities, Inc., the new holding company, pays to the Pickwick Corporation under the merger terms a total of $1,750,000 cash, representing the excess value of the equities contributed to the merger by Pickwick. This information has not previously been made public.

Next of the benefits, Mr. Wren points to Pickwick's one-third interest in Pacific Transportation Securities, which he values at $4,000,000 on the basis of an estimated net worth of $12,000,000 for the new company.

As part of the consolidation program, Pickwick receives a one-half interest in the Pickwick-Greyhound Lines, Inc., which will control companies operating part of a transcontinental network of stage lines. The net worth of this company is estimated at $8,000,000, or $4,000,000 for Pickwick.

The total of these assets accruing to the Pickwick Corporation is $9,740,000. On December 31, last, Pickwick carried its subsidiary companies on the balance sheet at $5,501,852.38, or a margin of profit from the transaction of $4,238,147.62.

OTHER ASSETS KEPT

Over and above the foregoing assets figuring in the consolidation, the Pickwick Corporation, according to Mr. Wren's explanation, retains undisturbed its terminal and hotel properties in various cities, which are leased on a favorable basis to the new companies; the Pickwick factory in Los Angeles, where Pickwick equipment and "nite coaches" are manufactured; and the patents covering the "nite coach." The Pickwick equipment will be leased to the stage lines on a basis similar to that used by the Pullman Company.

Another asset retained by the Pickwick Corporation is its 50 per cent interest in the common stock of Pickwick Airways, Inc., which operates between Los Angeles, San Francisco and San Diego, and will soon extend to Dallas, Tex.

From its one-third interest in Pacific Transportation Securities, Inc., Mr. Wren believes that Pickwick will receive increasing earnings through the co-operation of the three owners, Southern Pacific, Motor Transit Corporation, and Pickwick. This company will operate an extensive network of lines in the West, co-operating with the Southern Pacific Railroad and eliminating whatever duplications of service have been in effect.

Relative to the cash payment received from the Southern Pacific, Mr. Wren intimated that the money might be used for the reduction of the Pickwick Corporation funded debt, or for income-producing additions and betterments of service.

Dental Supply Plans Offering of Debentures

Financing for the Edwards Dental Supply Company will be announced tomorrow by an investment banking group composed of Schwabacher & Co. and William Cavalier & Co., which will offer for public subscription an issue of $400,000 6 1-2 per cent convertible debentures. The debentures will be priced at 96 1-2 to yield about 7 per cent to maturity.

In addition to the debentures the bankers will also have a limited amount of common stock at $69 a share, to yield 7.25 per cent on the initial dividend rate of $5 a share.

The business of the Edwards Dental Supply Company was established about fifty years ago by Dr. James W. Edwards in San Francisco with an initial capital of $2000. Since that time the business has shown consistent growth, and, with the exception of 1906, has never reported an unprofitable year. Assets now exceed $860,000 and annual sales exceed $1,100,000.

Radiating from the principal office in San Francisco, the company maintains branch supply depots in Oakland, Sacramento, San Jose and Fresno. Net earnings available for interest on the debentures, before Federal taxes, were equal to 5.57 times interest in 1928. Earnings on the common stock in 1928 were $12.06 a share.

LISTING PLANNED

St. Helens Paper to Split Stock Before Taking Step

Application will shortly be made to list the stock of St. Helens Pulp and Paper Company on the San Francisco Stock Exchange, according to advices received here. It is proposed to split the stock 10 for 1 before listing, which will increase the present capitalization from 15,000 shares of $100 par value to 150,000 shares of $10 par value. The company operates a mill at St. Helens, Or., and last year purchased the plant of the California Bag & Paper Company at Emeryville, Cal., to move it to Oregon.

Earnings report for 1928 shows a net of $390,861 after taxes, interest and depreciation, which is equal to $26.05 a share on the present capitalization of 15,000 shares.

British Annex on Docket of Columbia Film

Negotiations with certain British interests for the formation of Columbia Talking Pictures Corporation of Great Britain, Ltd., which will be a subsidiary of the Columbia Pictures Corporation, are expected to be brought to a close shortly by Joe Brandt, president of Columbia Pictures Corporation, who has sailed for Europe.

The British company, which will be financed by London bankers, will be controlled by Columbia Pictures Corporation through the ownership of 4,000,000 ordinary shares out of the total to be authorized and issued of 6,000,000 ordinary shares. The British company will also have 2,000,000 shares of 7 per cent participating cumulative preference stock of par value five shillings each, with a par value on the ordinary shares of 1 shilling each. It is anticipated, after the flotation of these securities in London, that they will be listed on the London Stock Exchange.

If present negotiations reach a successful conclusion the British company, according to the announcement, will produce pictures under the direction of Columbia Pictures directors, mainly using American artists in studios to be acquired in the British moving-picture colony located near London. In addition to the production of its own pictures the British company will, under contract with Columbia Pictures Corporation, distribute productions of the latter throughout Great Britain and the Irish Free State.

Sales of Chain Store Group Up Sharply in May

Sales of the twenty leading chain-store systems for the month of May totaled $74,104,292, compared with $61,582,596 for the same month of 1928, an increase of 20.3 per cent, according to a compilation made by George H. Burr, Conrad & Broom, Inc. This total is a new high record for any previous corresponding month.

For the first five months of 1929 sales totaled $313,368,693, an increase of 14.7 per cent over the same period of last year. Sales for the five months of 1928 totaled $273,088,320.

For May, F. W. Woolworth & Co. shows the largest dollar gain, while M. H. Fishman Co., Inc., reports the largest percentage gain. Sales for May follow:

	May, 1929	P.c. Inc.
F. W. Woolworth	$22,575,234	24.2
S. S. Kresge Co.	12,344,742	8.8
W. T. Grant Co.	5,066,969	24.3
S. H. Kress & Co.	5,015,848	1.9
McCrory Stores	3,280,588	6.7
Melville Shoe	2,316,273	21.6
J. J. Newberry Co.	2,151,351	43.6
G. R. Kinney Co.	1,779,369	6.43
F. & W. Grand Stores	1,697,578	46.3
McLellan Stores Co.	1,684,820	39.6
Lerner Stores	1,507,882	53.6
Waldorf System	1,359,798	9.6
Metropolitan C. Stores	1,359,665	46.0
D. Pender Grocery Co.	1,318,667	3.12
People's Drug	1,255,400	30.0
G. C. Murphy Co.	1,192,137	33.0
Neisner Brothers, Inc.	1,145,733	80.3
Isaac Silver & Bros.	440,027	26.3
Edison Bros. Stores	340,434	24.5
M. H. Fishman Co.	164,361	166.4
	$74,104,292	20.3

Whiting Finance on Board Today

Whiting Finance Company common stock will be called for trading on the Los Angeles Curb Exchange for the first time today. The company was organized in 1922 to take over the automobile finance business theretofore conducted as a partnership under the name of Whiting Brothers. During 1926 the company bought out the Radio Finance Corporation and started its radio-financing department.

In 1927 it entered into contracts with the State Credit Corporation and later with the Federal Discount Corporation, both Los Angeles finance companies, to liquidate their assets, and these two deals increased the net worth of the company so that, together with its own earnings, it represents slightly more than $1,000,000, according to officials. It owns a subsidiary corporation, Whiting, Throop & Moulton, Inc., engaged in the general insurance business. The earnings for the common stock for the first half of the year starting October 1, 1928, are running at the rate of $5.50 per share, Dwight Whiting, president, stated.

Chicago Bank to Boost Capital

CHICAGO, June 10. (Exclusive)—Stockholders of the Foreman National Bank at a special meeting today voted to increase the capital stock of the bank by the issuance of additional shares at $600 a share. Harold E. Foreman, president, said the new stock will be offered to the stockholders on the basis of one additional share for each five shares now held.

One hundred dollars of each new share will go to the capital account of the Foreman National Bank, and the remaining $500 will be used to increase the invested capital of the Foreman Securities Company, a recently organized subsidiary.

By their action the directors and the stockholders increase the capital stock of the Foreman National Bank from $5,000,000 to $6,000,000.

HUGE DEAL SIGHTED IN UTILITIES

Merger of Ten or More on Eastern Slope Seen as United's Program

NEW YORK, June 10. (Exclusive) Linking of ten and probably more of the greatest utility holding companies of the Atlantic seaboard, extending from the Hudson River to the Gulf of Mexico through the medium of mutual stock ownership, was seen today in the report that the United Corporation has contracted to purchase a substantial block of stock of the recently formed Commonwealth and Southern Corporation.

According to a widely ciruclated report, United Corporation, organized about six months ago by the Morgan-Drexel-Bonbright banking interests, will utilize a large part of the proceeds of a $42,495,000 increase in capital stock recently proposed to acquire the Commonwealth and Southern shares at the present market price of Commonwealth-Southern common. This would enable United to acquire about 1,600,000 shares.

Combined assets of United Corporation and Commonwealth-Southern are in excess of $500,000,000 and the assets of utility holding companies in which they have acquired minority interests aggregate more than $4,000,000,000.

The two groups as they now stand include the following: Commonwealth and Southern group—Commonwealth Power, Penn-Ohio Edison and Southeastern Power and Light. United Corporation group: Public Service of New Jersey, United Gas Improvement, Mohawk and Hudson, Columbia Gas and Electric and Allied Power and Light.

New Rumor of Chase National Merger Afoot

NEW YORK, June 10. (Exclusive) Another huge bank merger, this time involving the Chase National and the National Park, is said to be under discussion. Sharp advances in the prices of shares of both banks lent color to the reports circulated through Wall street, which indicated that the consolidation would be accomplished through the merger of the National Park into the Chase, giving the latter capital funds of more than $330,000,000 and total resources of nearly $1,750,000,000.

High officials of both institutions have refused to comment on talked-of mergers. In banking circles, however, where discussion of possibilities has been keen, it is said that discussions of this newest union have been had and that it is looked upon as most logical and ideal for both institutions.

The National Park could bring to the Chase a large deposit built up over a long period of years and, in addition, would contribute some well-located branches and some $160,000,000 of deposits. The Chase National is still in the expansion stage, ranking among national banks second only to the National City. Recently it was absorbed by the American Express Company by exchange of stock obtaining a far-flung organization, world-wide in its affiliations and at the same time raised its capital to $90,000,000, part of which new stock was offered to stockholders.

Neale Tube in New Luminous Sign Concern

Acquisition of the assets and business of Neale, Inc., manufacturers of luminous tube signs, by Neale-Rainbow Light Corporation, Ltd., organized under the laws of Nevada, has been effected, officials of the company announced yesterday. E. G. Neale, president, and Thomas N. Neale, treasurer, of Neale, Inc., occupy the same positions with the new corporation and retain control and active operation of the business.

The new company has received a permit from the State Corporation Commissioner to issue 2500 shares of preferred stock and 1250 shares of Class A common stock, which will be sold in units of two shares of preferred and one of common at $200 per unit. It is expected that application will soon be made to list the stock on the Los Angeles Stock Exchange. The authorized capital consists of 15,000 shares of no par $7 cumulative preferred stock, 7500 shares of Class A common and 2500 shares of Class B common.

Profits during the month of May, the largest in the history of the concern, were sufficient to meet dividend requirements on the outstanding preferred stock for the entire year, E. G. Neale, president, stated. Sales for the first five months of this year were more than double those of the same period last year. With the Rainbow patent position upheld by the courts in recent litigation, according to Mr. Neale, continued growth in the business is anticipated with an extensive expansion program planned for the near future.

Steel Backlog Shows Drop in Month of May

NEW YORK, June 16. (AP)—Unfilled tonnage of the United States Steel Corporation decreased 123,596 tons during May to 4,304,167. The April 30 total was 4,427,763 tons.

Unfilled orders on March 31 totaled 4,410,718 tons, on February 28, 4,144,341 tons, and on May 31 of last year, 3,416,822 tons.

May shipments set a new peak and are estimated at about 1,600,000 tons, compared with 1,425,000 tons in April and 1,450,000 tons in March.

GLASS STIRS WALL STREET

Virginia Senator's Proposition for Curbing Stock Speculation Starts Criticism

BY JOHN F. SINCLAIR

(Written exclusively for "The Times" and the North American Newspaper Alliance)

NEW YORK, June 10.—When Senator Glass, one of the originators of the Federal Reserve System, proposed that a 5 per cent tax be levied on stock purchases if sold within sixty days, he raised a furore throughout the country, especally in New York City, Chicago, Los Angeles and San Francisco, where stock market operations are large.

In this way the Virginia Senator, formerly Secretary of the Treasury, would attempt to control stock market speculation.

There is no question but what there has been altogether too much stock market speculation in the last several months. Many people have been spending their time in an attempt to inflate stocks, to the neglect of their regular business. When a stock rises from 50 to 80, not a dollar of new wealth is added to the country's total.

But the Glass suggestion has been criticised and legitimately so, on the ground that it would actually promote panic at a time when business was protecting itself by turning stocks into cash. Those are the times when it is necessary to back up a market with buying so that liquidation can proceed in an orderly fashion. With such a law in force it would be extremely difficult to get any group of investors to support a market on its way down.

One banking authority puts it this way: "For burning the barn to kill the rats, the proposed speculation tax of Senator Glass established a new record."

Charles Evans Hughes, Jr., newly appointed Solicitor-General of the United States, 39 years of age, Phi Beta Kappa of Brown University, 1909, will have charge of the more important government cases before the United States Supreme Court.

Young Hughes has never held a political office before. He is a World War veteran, and has been a practicing attorney in New York City since he left the army service in May, 1919. Outside of historical novels, which are his favorite reading, music is his hobby, symphonies and operas especially.

It would be foolish to say that the name of Charles Evans Hughes did not help him in this appointment to a very conspicuous position in the United States government service.

But he had more than a name, is known in New York as one of the ablest of the young practicing attorneys at the bar, and his friends say that his new post, distinguished as it is, is not the highest to which he will be called before he again returns to private practice.

New England, under the leadership of the New England Council, has decided not only to spend considerable money advertising the advantages of its section of the country, but to back up and lend money to industries in its section needing financial support.

A new concern, to be known as the New England Industries, Inc., will begin by raising $500,000 through private sale to its own membership, of 25,000 shares of stock; none will be offered to the public at the present time. This money will be invested in income-bearing securities and will be lent as collateral to finance corporations. New money will be added as legitimate demand increases.

New England is waking up to its possibilities. In 238 communities having a population of 4,178,000, there was a net gain of 167 industries and 8437 employees for 1928, as compared with a net gain of 134 industries and 3637 employees for the same communities in 1927.

SALES DWINDLE ON STOCK

Volume Drops to Low of Last August

Midmonth Money Damper on Activity

Group Averages Off as Trading

NEW YORK, June 11.

(Continued on Page

For those who like Common Stocks

... but who, at the same time, want good income, the market affords some interesting opportunities. Common stocks with a strong backing of assets, with exceptional earning power, and paying a satisfactory return are available.

Ranier Pulp & Paper Company Class A Common is such a stock. There is no preferred to claim prior right to earnings. The stock is entitled to $2 cumulative dividends, and shares equally with Class B after the latter has received $2, non-cumulative.

The company's properties are well located, its timber reserve is extensive; it has under contract from adjacent lumber mills, at low cost, a twenty years' supply of wood for conversion into pulp. Management is experienced and capable; and is closely associated with Crown Zellerbach Corporation—one of the largest paper distributors in the country.

Earnings are more than sufficient for dividends on both Class A and Class B Common. At the present market, this common stock can be bought to yield about 6.45%.

We shall be glad to furnish detailed circular on request.

BLYTH & CO.
Members New York Stock Exchange · Members Chicago Stock Exchange
Associate Members New York Curb Market
Fifth Floor, 215 West Sixth Street, Los Angeles
Phone MUtual 7171

PASADENA—Mezzanine Floor, First Trust Bldg.
SANTA ANA—216 First National Bank Bldg.
LONG BEACH—504 Pacific-Southwest Bank Bldg.
SAN DIEGO—1016-19 John D. Spreckels Bldg.
SANTA BARBARA—245 San Marcos Bldg.

SAN FRANCISCO NEW YORK CHICAGO SEATTLE
PHILADELPHIA BOSTON LONDON ATLANTA PORTLAND

The Most Essential Foods Are
GROWING MORE ESSENTIAL

MILK, cream, butter and other dairy products, the most essential foods known to man, are becoming even more essential, judging by a recent report of the United States Department of Agriculture, which shows that the average per capita consumption of milk (including other dairy products) has increased from 97.2 gallons annually in 1917 to 120 gallons in 1927.

Over $4,250,000,000 per annum is spent on dairy products at wholesale prices. Dairying is the largest single division of California agriculture, with a 1927 output of $154,000,000, or far in excess of the value of the orange crop. For a highly dependable investment in this essential industry, coupled with an attractive common stock conversion feature, we suggest

KNUDSEN CREAMERY COMPANY
6½% Sinking Fund Convertible Debentures, due 1939
Price 99 and Interest, to yield 6.60%

Offered subject to the issuance of a permit by the Commissioner of Corporations of the State of California.

Complete information about this important industry and this attractive investment gladly furnished. Use coupon below.

Name .... *Address* ....

G. BRASHEARS & CO.
Investment Bonds

LOS ANGELES
Security Bldg.
TRinity 5091

PASADENA
102 First Trust Bldg.
Colorado 5341

SAN DIEGO
J. D. Spreckels Bldg.
Main 4871

SALES DWINDLE ON STOCK MAR

Volume Drops to Low L of Last August

Midmonth Money Pinch P Damper on Activity

Group Averages Off Sligh as Trading Closes

NEW YORK, June 10. (P)— tightening of credit with the proach of the midmonth period discouraged activity stock market today, and price inclined to sag. The volume trading dwindled to the lowest for a full day since the mid last August. Sales totaled 2,301,230 shares.

Although call money has much more plentiful this than had been expected, the amounted to 8 per cent the first time in more than weeks. Banks called more th 000,000 in loans, presumably down their borrowing at the eral Reserve banks, which creased over the month-end.

The credit outlook continued ly uncertain. Income tax come due on the 15th inst., major part of the large stock rights expiring next few weeks are still to be cised. The government June 15 is an element of lar uncertainty. Time money slightly, with all maturities ing at 8 1-4 per cent flat.

Rumors of an increase in the eral Reserve rediscount rate again plentiful, apparently by the fixing of the 5 1-4 coupon rate on the new notes, which is above the cent charge for rediscou While it had been rumored time that the rediscount rate

(Continued on Page 18, Colu

mmon Stocks

ood income, the rtunities. Com- assets, with ex- a satisfactory

A Common is to claim prior ed to $2 cumu- th Class B after ative.

cated, its timber ntract from ad- enty years' sup- p. Management osely associated n—one of the try.

or dividends on At the present bought to yield

tailed

Co.
cago Stock Exchange
arket
Los Angeles

CH—504 Pacific-Southwest Bank Bldg.
EGO—1016-18 John D. Spreckels Bldg.

ICAGO ATLANTA
SEATTLE PORTLAND

ds Are
ESSENTIAL

250,000,000 per annum is dairy products at whole- s. Dairying is the largest vision of California agri- with a 1927 output of $164,- r far in excess of the value ange crop. For a highly le investment in this se- dustry, coupled with an at- common stock conversion we suggest

OMPANY
tures, due 1939
6.60%

this attractive investment low.

S & CO.
SAN DIEGO
J. D. Spreckels Bldg.
Main 8171

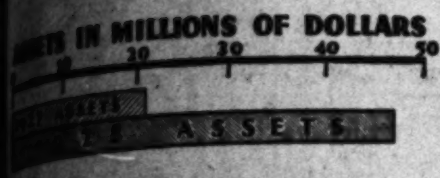

Insurance Companies in the Corroon & Reynolds Group

Insurance Companies have many of the features of investment trusts. Their principal assets consist of money and liquid securities: income is derived from cash premium payments and profits from the purchase and sale of securities.

The Corroon & Reynolds Group of Insurance Companies have shown large profits from their operations and investments. Premium income increased over 200% in 1928 and a 100% increase for 1929 is anticipated.

"Insurance Stocks as Investments"

is a new booklet now ready for mailing. Send for a copy today.

Name ________ Address ________

GORMAN, KAYSER & Co.
Investment Securities
MEMBERS
Los Angeles Stock Exchange
Los Angeles Curb Exchange
San Francisco Stock Exchange
San Francisco Curb Exchange
New York Curb Market (Associate)
650 South Spring Street, Los Angeles
(Telephone TRinity 2841)

L. KELLY Co. INC.
Hollywood Guaranty Bldg.
GL. 4686
Government
Municipal
and
Corporation
Bonds

NEW YORK BOND PRICES

NEW YORK, June 10. (P)—The long-suffering bond market had a relapse today, and not only did the price averages show the first decline of the month, but the volume of trading, $7,000,000 par value, was the lowest of the year.

The slump was due, not to liquidation, but to complete lack of interest. Large investors, as well as the occasional bond buyer, apparently believed that the credit situation held few promising prospects in view of the heavy demands for funds with which to meet such obligations as income tax payments and corporation dividends and interest, which fall due to the extent of more than $500,000,000 during the remainder of the month. Time money was a trifle easier, ruling at 8¼, against 8½ to 8¾ last week.

Rails held firm, with a fair degree of consistence, but utilities and industrials eased off. Bethlehem Steel refunding 5s made a new low of 98 on a net decline of 2 points, and Indiana Limestone 6s, off 1½, were also in new low ground. Trumbull Steel debenture 6s dipped nearly a point to equal the year's bottom at 101.

A few representatives in the rail division showed weakness. These included Indianapolis Union Railway 5s, off 3 points to 97; Long Island unified 4s, off 3½, and Norfolk and Western general 6s, off ½, all to new 1929 lows. St. Paul adjustment 5s improved.

Convertibles, with the exception of the American Telephone 4½ per cent share privilege issue, lagged behind their usual brisk pace, and sold lower at the close. The telephone bond, declining 1¼, accounted for about one-twelfth of the day's volume.

United States government securities, purchased rather liberally last week for the Federal Reserve Bank's portfolio, were almost entirely neglected. Price changes in this group were within a ¼ point margin.

French bonds attracted the best attention among the foreigns, and made a show of strength around midday, although the final prices failed to maintain the advance.

New bond financing includes a $6,500,000 issue of Federal Water Service 5½ per cent convertible gold debentures, due in 1954, to be offered at 99.

The quotations represent sales of bonds (in thousands of dollars) and the high, low and closing prices in the order given. To expedite transmission, the close is omitted when the same as the low, and both low and close when same as high.

DOMESTIC

	(Sales in $1000)	High.	Low.	Close.
Abr. Str. 5½s '43	9	104	....	....
Allegh. Corp. 5s '44	29	99¾	99½	....
Do. 5s '49	130	99¾	99	....
Am. Agr. Ch. 7½s	5	103	....	....
Am. Ch. s.f. db. 5s	11	94¾	94½	94¾
Am. Intl. 5½s '49	15	103½	102¾	....
Am. N. G. 6½s '42	1	77	....	....
Am. Smelting 5s	22	100¼	99½	....
Am. Sug. Ref. 6s	7	102¾	....	....
Am. T.&T. 5½s	25	105¾	105	105¾
Do. col. 5s '46	6	102½	101¾	....
Do. s.f. 5s '60	44	102½	102¼	102¾
Do. col. 4s	4	90¾	....	....
Do. cvt. 4½s '39	560	123¾	121½	122
Am. Type F. 6s '40	2	103½	103½	....
Am. W.W. & El. 6s	4	103¼	103½	103¼
Do. 5s	3	97	96½	....
Am. Wr. P. 6s '47	5	81½	80¾	81½

UNITED STATES GOVERNMENT BONDS
Dollars and Thirty-seconds
(Sales in $1000)

AVIATION SUPPLY TO GET STOCK PERMIT

SAN FRANCISCO, June 10. (Exclusive)—Western Aviation Supply Company of California has been formed to deal in airplane parts and supplies. Total capitalization of 50,000 shares no-par stock has been authorized to be issued to Western Aviation, Inc., as repayment of $50,000 advances previously made. Lawrence C. Ames is president.

5 OUTSTANDING NAMES
. . . now welded into one

EVERYBODY in Southern California who uses milk, cream, buttermilk, butter, cottage cheese, and other dairy products, knows the names of Crescent Creamery Company, E. J. Christopher, Pure Milk Dairy Company of San Diego, California Co-operative Creamery Company (composed of the former Sanitary Gold Seal Creamery and Baer Company) and the Arden Dairy, Inc. These five outstanding outstanding names are now welded together into one closely knit well-rounded organization, through the acquisition by California Dairies, Inc. of these important properties.

For sound and profitable investment, we suggest California Dairies, Inc. 6½% Sinking Fund Gold Debentures, due 1942—sole funded debt of the Company, which is one of the largest manufacturers and distributors of dairy products in the United States. Total assets amount to more than $12,200,000 and net assets applicable to this issue, exceed $3,280 for each $1000 debenture.

For the last three years, net earnings have averaged over 6.41 times annual interest requirements and 4.13 times annual interest and sinking fund charges. Each $1000 debenture of this issue is convertible up to June 15, 1928, at $33.33 per share, into Western Dairy Products Company Class "B" Stock (voting trust certificates) which has already sold this year on the New York Stock Exchange as high as 34⅞.

We Recommend...
CALIFORNIA DAIRIES, INC.
6½% Sinking Fund Gold Debentures, due 1942
Price 100 and Interest, to Yield 6.50%

Complete particulars concerning this unusually attractive investment opportunity will be furnished on request. Send name and address below.

Name ________
Address ________

America Investment Company
owned by the shareholders of
BANK OF AMERICA OF CALIFORNIA
Investment Securities
650 SOUTH SPRING STREET
TRinity 3853
LOS ANGELES
Market Street
San Francisco
Offices Throughout California

Bond & Share Company, Ltd.
A MOBILE INVESTMENT COMPANY
MANAGED BY BUSINESS AND FINANCIAL LEADERS

OFFICERS AND DIRECTORS:
Roy N. Bishop, President
A. E. Hadenfeldt
W. W. Crocker
Dean Witter
William Crocker
Herbert Fleishhacker
E. R. Kingsbury
Albert Schwabacher
R. S. Shainwald

The success of an investment trust depends largely upon the experience, integrity and judgement of its directors. In this respect, Bond & Share Company, Ltd. is exceptionally well favored. It is managed by executive heads of public utilities, manufacturing establishments and financial houses, assets of which aggregate approximately two billions of dollars.

These directors have assumed all costs of operation and management of the company (except taxes) for five years, without compensation. Their remuneration is to come from the success of the company,—thereby, increasing the value of their present stock holdings and justifying their exercising options for the purchase of additional stock.

No bonds or preferred stock are outstanding
All profits accruing to common stock, which is listed on the San Francisco Stock Exchange

Price; Market, about 20
CIRCULAR UPON REQUEST

DEAN WITTER & Co.
Van Nuys Building LOS ANGELES Telephone VAndike 6111
Citizens Savings Bank Building, PASADENA
SAN FRANCISCO · SAN DIEGO · LONG BEACH · SEATTLE
OAKLAND · SACRAMENTO · PORTLAND · TACOMA

Real Bargains In Today's Bond Market

Pacific Finance Corporation
Serial 5½% Gold Notes, due 1933-35
PRICED TO YIELD 6.50%
Direct obligation of the Corporation which has become the largest company of its kind on the Pacific Coast under the management of leading Los Angeles financiers.

Merchants Exchange Building of Los Angeles, Inc.
First Mortgage 6½% Sinking Fund Bonds, due 1942
PRICED TO YIELD 6.40%
Secured by first closed mortgage on improved downtown Los Angeles real estate owned in fee, and located three blocks from Broadway and Seventh Street. Very strong sinking fund.

Union Oil Co. of California
First Lien Series "A" 6% Bonds, due 1942
PRICED TO YIELD 5.45%
Direct obligation of the company secured by first lien on property. Interest charges earned approximately 15 times. Non-callable. Listed New York Stock Exchange.

Additional information regarding these highly attractive issues gladly furnished on request.

Griffith-Wagenseller & Co.
Municipal BONDS Corporation
626 So. Spring St.
TRinity 5561
LOS ANGELES

DEVELOPING GOOD WILL
for the past 36 years

"THE best way to develop good will is to develop a good product," the management of Albers Bros. Milling Co. decided over 36 years ago, when the business of this prosperous Company was founded.

Acting on this policy, the firm concentrated not only on developing but also on maintaining the all-round excellence of their products, with the result that they have enjoyed an ever-increasing market. Today, few brands of cereals are better known in the West than "Albers Oats," "Albers Flapjack Flour," "Carnation Wheat Flakes," "Albers Buckwheat Flour," etc.

The Company—now the largest cereal millers on the Pacific Coast—operates six modern mills in California, Oregon and Washington. It manufactures a diversified line of cereal products which are marketed throughout the West, and in Alaska and the Orient. Reflecting highly capable management, earnings have shown a steady increase keeping pace with the growing business. An outstanding investment opportunity is offered today by:—

ALBERS BROS. MILLING COMPANY
First Mortgage 6% Sinking Fund Gold Bonds, due 1948
Price 100 and interest, to yield 6%
Many other interesting facts will be sent on request

WILLIAM R. STAATS COMPANY
ESTABLISHED 1887
GOVERNMENT, MUNICIPAL AND CORPORATION BONDS
640 SOUTH SPRING STREET, LOS ANGELES
SAN FRANCISCO SAN DIEGO PASADENA
ORDERS EXECUTED IN ALL LISTED STOCKS

Executive
Forty-one years old, desires connection with growing concern which, if close corporation, will afford investment opportunity. Have been a bank loan officer and as active reorganizer of several large businesses have demonstrated ability to solve difficult financial and operating problems. For further information, Address
DAT, Box 459, TIMES BRANCH

JEFFRIES BANKNOTE COMPANY
117 WINSTON STREET LOS ANGELES TRINITY 9511
BONDS AND STOCK CERTIFICATES ENGRAVED AND PRINTED IN ACCORDANCE WITH ALL REQUIREMENTS OF THE NEW YORK, LOS ANGELES, SAN FRANCISCO, AND CHICAGO STOCK EXCHANGES.
ENGRAVERS LITHOGRAPHERS PRINTERS

E. F. HUTTON & CO.
Members New York Stock Exchange
Ambassador Hotel
643 S. SPRING STREET
6619 Hollywood Blvd.
545 South Olive Street
Head Office—61 Broadway, New York
PASADENA SAN DIEGO SAN FRANCISCO OAKLAND
DEL MONTE SAN JOSE SANTA BARBARA

KEEP POSTED
ON
All Airplane Issues
BACH
FOKKER LOCKHEED
FORD OF ENGLAND
KINNER MADDUX
TRANSCON. AIR
WESTERN AIR EXPRESS
ANDIZ AIRCRAFT
Bought, Sold and Quoted
Our Weekly Review on Aeronautical Stocks will keep you posted. Copy on request.
Name ....
Address ....
Phone ....
CRAGHILL & DIKE
Specialists in Airplane Issues
Merritt Bldg. TUcker 5285

Latest Analysis of

WHITING FINANCE COMPANY

Copy Available Upon Request

D. G. GRANT COMPANY
FORMERLY J. J. DORAN CO
Members
Los Angeles Stock Exchange
Los Angeles Curb Exchange
BROKERS IN SECURITIES
615 CITIZENS NAT'L. BK. BLDG.
TELEPHONE MUtual 5168

METAL DEMAND GAIN FORECAST

Reparations Pact Expected to Stimulate Buying

Meantime Prices Continue at Former Levels

Credit Pinch Being Reflected on Home Markets

BY CHARLES F. WILLIS
Editor the Mining Journal, Phoenix

Now that the reparations settlement has been agreed upon, a much more lively interest is expected in all the metals and particularly in copper. Although predictions are freely made that it will elevate prices and stimulate buying, there has been no change as yet, copper remaining at 17.87 f.o.b. refinery, lead at 7.00 f.o.b. New York and zinc at 6.55 to 6.65 f.o.b. St. Louis.

Some of the smelters are still holding out for 6.80 for zinc, which means that they are out of the market and not trying to sell, as there seems to be ample metal available at 6.55. There does not appear to be any great desire on the part of the consumers to purchase ahead at the low price and protect themselves against increases which seem bound to come.

The European Zinc Cartel has reduced its restriction on output to 5 per cent. While it was the intention only to maintain a restricted program while zinc was below $27 per ton on the London market, it is now reported unauthoritatively that it will continue until June, 1931. There are some, however, who claim that certain European producers will not remain part of any rigid restriction program for two years.

STABILITY FORECAST

The arrival of the workable reparations agreement makes it highly improbable that copper will go below 18 cents, delivered, this year and that the probability is that it will advance shortly, although the advance will not be anything like the figure reached early in April. It is generally conceded to have been a mistake to have run the price up to that height, although it was apparently necessary to stop the demand for metal which was not available for sale.

It is not expected that the May copper statistics will show up too favorably, as they should show a substantial increase in surplus stocks with a production practically unchanged. It is too early as yet to get any effect, in the statistical record, of the production curtailment. The copper industry is in a position, however, to stand several months of unfavorable statistics without weakening its position. It is believed that copper buying will get started before the May figures are published, as the two factors retarding Europe, reparations and British elections, have both been settled in a manner which is favorable to the copper business.

The unfavorable money situation in this country is also having some effect on the attitude of domestic industry, for the fear is expressed that the policy of the Federal Reserve Board has impaired the basic position of industry. Thus the tendency is to hold off buying metal just as long as possible in order to see what develops.

While there is no need for domestic consumers to start buying for a few weeks due to the fact that they are generally pretty well covered in their requirements, they, too, have been awaiting settlement of the reparations questions. Failure for reparations settlements would have kept Europe well out of the market and domestic consumers felt that they could look forward to a lower price.

With a settlement of this question, Europe will again be purchasers of quantity and domestic producers must begin to cover their requirements shortly for fear that a sudden rush of purchasing will bring about the chaotic condition of the latter part of March. The need of Europe is for copper for immediate shipment and plenty yet to be bought for July, while the domestic requirements are for August and September metal.

COPPER EXPORTS DROP

It is interesting to note the exports of copper to European countries for the first four months of this year as compared to the same period last year. The total exports of refined copper from the United States in April were 39,431 tons, against 35,873 tons in March, 40,170 tons in February and 44,999 tons in January.

In the first four months this year exports from the United States totaled 160,472 tons, as against 163,816 tons in the corresponding period of 1928. In the first quarter of this year Germany's imports were nearly 4000 tons per month less than the average in 1928. Great Britain in the first four months this year reported about the same amount, on the average, as she did in 1928.

France, the only other important copper-importing country, in the first quarter of the year, reported an average of 2000 tons a month more than the average for 1928. It would seem, therefore, on the face of these figures, that copper consumption abroad has not increased to the extent claimed.

FOREIGN COMMERCE INCREASE REPORTED

WASHINGTON, June 10. (AP)—An increase in both exports and imports of the United States in April as compared with the same month a year ago was announced today by the Department of Commerce. Exports totaled $425,871,850, compared with $363,928,118 for April, 1928, while imports were $410,677,181, against $345,341,265.

LOS ANGELES EXCHANGE

Rumor Encourages Drive on Rio Grande Oil; Stock Yields to Final Price of 27 1-2

Univerified reports that Matthew C. Brush, New York operator, and his holding company, American International Corporaton, had liquidated their holdings of Rio Grande Oil prompted a sharp selling drive on the stock yesterday on the Los Angeles Stock Exchange. At the close of 27½ Rio Grande was off 2½ points from the previous session, although the low for the day was touched at 27⅜.

Officers of the Rio Grande company, while declining to comment officially until they have received definite information from New York, intimated that the Brush holdings are intact to the best of their belief. It is pointed out, moreover, that there is nothing in the affairs of the company to warrant the decline, current earnings reports having shown satisfactory improvement.

On the constructive side, Republic Supply snapped up 3 points to 66 at the close after having sold as high as 68. News of the intention of the company to split the stock on a two-for-one basis accounted for the advance.

Activity in the oil group was well distributed, aside from the selling campaign in Rio Grande. Bolsa Chica "A" lost 25 cents to 2.35 and Mascot dropped the same amount to 1.00. Buckeye Union preferred was up 1 cent to 35, while Republic Petroleum lost 45 cents to 4.50. Richfield slipped off ½ to 42½ and Signal Oil "A" improved 1-4 to 37½. Union of California at 47 3-4 was down ½ point.

At a closing price of 51 International Reinsurance was off 1 point, while Pacific Finance picked up ½ point to finish at 110½. Trans-America dropped ⅛ to 135 and Emsco Derrick was under additional pressure, dropping as low as 32½ and closing off ½ net to 33½. California Bank at 133 was off 2 points.

Trading volume for the day amounted to 40,519 shares compared with 23,639 for the previous session.

High.	Low.	Div. per Sh.		Sales.	High.	Low.	Last.	Net Change.	Closing Bid.
			INDUSTRIALS						
..	..	1.50	Bean Mfg. Co. com.	...	...	...	...	......	40
43½	33	2.00	Byron Jackson Co.	100	33	...	...	— 1⅛	34⅝
..	..	....	Douglas Aircraft cm.	...	...	...	...	......	30½
44⅝	32½	1.00	Emsco D. & E. com.	800	33⅝	32½	33½	— ½	33¼
..	..	2.00	Globe G.&M. com.	...	...	...	...	......	29⅝
..	..	1.75	Do. pfd.	...	...	...	...	......	24½
..	..	1.00	Goodyear Textile	...	...	...	...	......	99⅝
..	..	2.00	Hal Roach 8s pfd.	...	...	...	...	......	18
..	..	1.50	Home Service com.	...	...	...	...	......	20
..	..	2.00	Do. 1st pfd.	...	...	...	...	......	25
60¼	40	4.00	Hydraulic Brake Co.	200	50¼	...	...	+ ¼	50
..	..	2.00	Jantzen Knit. Mills	...	...	...	...	......	42
..	..	2.00	Laugendorf "A"	...	...	...	...	......	20
..	..	....	Do. "B"	...	...	...	...	......	18
..	..	....	*Moreland Mot. com.	...	...	...	...	......	305
..	..	....	Do. pfd.	...	...	...	...	......	5⅜
..	..	2.50	Pacific Clay Prods.	...	...	...	...	......	30
68	60	4.00	Republic Supply Co.	500	68	66	66	+ 3	67
..	..	2.00	Weber Showcase pf.	...	...	...	...	......	24½
..	..	.80	Meredith-Port. Cem.	...	...	...	...	......	13½
			PUBLIC UTILITIES						
..	..	6.00	L. A. G.&E. pfd.	...	...	...	...	......	103¾
84½	78	3.00	Pacific Light. com.	500	82½	...	...	— 1	82
..	..	7.00	S.J.L.&P. 7s pr pfd.	...	...	...	...	......	112
..	..	6.00	Do. 6s pr. pfd.	...	...	...	...	......	98
67½	54⅛	2.00	So. Cal. Edison com.	800	58¼	55¾	56¾	+ ½	57
70	56	2.00	Do. orig. pfd.	40	56⅝	...	...	— ⅛	55
29¾	28½	1.75	Do. 7s pfd.	4	28½	...	...	......	28⅝
26¾	25⅝	1.50	Do. 6s pfd.	222	25⅝	...	...	......	25⅝
25	24½	1.37½	Do. 5½s pfd.	129	24½	...	...	......	24½
..	..	1.50	So. Cal. Gas 6s	...	...	...	...	......	24½
..	..	1.20	West. Conl. Utilities	...	...	...	...	......	23½
			BANK STOCKS						
142	125	4.00	California Bank	17	133	...	...	— 2	133
..	..	20.00	Citizens' National	...	...	...	...	......	575
..	..	4.00	Do. new	...	...	...	...	......	116
..	..	18.00	Farmers & Merch.	...	...	...	...	......	480
..	..	5.00	Merchants' National	...	...	...	...	......	225½
49	45	....	Nat. Bk. Commerce	10	46	...	...	+ 1	45
48	42	....	Seaboard National	16	48	45¼	46	......	46½
142½	125	....	Security-1st Natl.	400	130	129¾	129¾	— ⅛	129
..	..	7.00	Un. Bk. & Tr., L. A.	...	...	...	...	......	300
172	172	5.00	Bk. of Amer., Cal.	30	172	...	...	......	....
			OIL STOCKS						
..	..	2.00	Barnsdall Corp. "A"	...	...	...	...	......	42
430	170	.08	*Bolsa Chica Oil "A"	10,000	260	235	235	— 25	235
185	25	.04	*Buckeye Union pfd.	3,400	35	34	35	+ 1	35
..	..	....	Gilmore Oil	...	...	...	...	......	11½
..	..	1.00	Holly Oil Co.	...	...	...	...	......	4
43	34½	2.00	Macmillan Pet.	300	39¾	...	...	— ⅛	39⅝
310	100	.12	*Mascot Oil	1,700	125	100	100	— 25	100
300	75	.05	*Mt. Diablo O.M.&D.	1,100	75	...	...	— 5	75
337½	210	.30	*Occidental Pet. com.	800	400	250	300	— 5	285
120	100	.12	*Oceanic Oil	1,000	105	...	...	+ 5	102½
23	16⅛	....	Pacific-Western Oil	100	16½	...	...	— ⅛	16½
937½	450	....	*Republic Petroleum	400	475	450	450	— 45	
48⅝	40	2.00	Richfield Oil com.	400	42½	42⅛	42½	— ½	42⅛
25½	23⅝	1.75	Do. pfd.	100	24	...	...	— ⅛	23⅝
42⅛	27⅜	2.00	Rio Grande Oil com.	17,900	28½	27⅜	27½	— 2½	27⅜
45⅞	36⅛	1.75	Signal O. & G. "A"	200	37½	...	...	+ ¼	37
..	..	1.75	Do. "B"	...	...	...	...	......	36½
81⅝	61⅝	2.50	Standard Oil of Cal.	400	76⅝	76¼	76¾	......	75⅝
..	..	2.00	Union Oil Associates	...	...	...	...	......	47
54	46⅞	2.00	Union Oil Calif.	400	48	47¾	47¾	— ½	47½
..	..	....	*Victor Oil	...	...	...	...	......	35
..	..	....	*White Star Oil	...	...	...	...	......	4
			MISCELLANEOUS						
103¾	101	7.00	Central Investment	70	101	...	...	......	101
..	..	1.00	Coml. Discount cm.	...	...	...	...	......	37
..	..	1.00	Foster & Kleis. cm.	...	...	...	...	......	11⅛
65	51	....	Intl. Re-Insurance	200	51	...	...	— 1	51
..	..	....	Do. rites	...	...	...	...	......	4
..	..	.12	Laguna L.&W. com.	...	...	...	...	......	2½
..	..	1.50	Leighton Ind. "A"	...	...	...	...	......	15
..	..	1.00	Do. "B"	...	...	...	...	......	8
147½	60	....	*Lincoln Mtg. com.	200	75	...	...	......	75
..	..	.80	Do. pfd.	...	...	...	...	......	8¾
..	..	.21	L. A. Athletic Club	...	...	...	...	......	7⅞
..	..	8.00	L. A. Biltmore pfd.	...	...	...	...	......	90
255	215	.12	*L. A. Investment	1,100	215	...	...	......	215
..	..	8.00	Mortgage Guarantee	...	...	...	...	......	194
..	..	4.00	No. Amer. Inv. com.	...	...	...	...	......	127
..	..	6.00	Do. 6s pfd.	...	...	...	...	......	101
..	..	5.50	Do. 5½s pfd.	...	...	...	...	......	94
120¼	67⅞	3.00	Pacific Fin. com.	200	111	110½	110½	+ ½	110
..	..	1.75	Do. pfd. "D"	...	...	...	...	......	24
40¼	34½	1.50	Pacific National Co.	50	34	...	...	......	
..	..	7.00	Seabd. Dy. "A" pfd.	...	...	...	...	......	99
..	..	....	Seaboard Natl. Sec.	...	...	...	...	......	46½
..	..	.20	Sun Realty com.	...	...	...	...	......	3½
143	125	4.00	Transamerica Corp.	600	135¾	135	135	— ⅛	134⅝
142½	135	....	*Do. scrip	1	137½	...	...	......	135
..	..	1.00	Golden State Milk	...	...	...	...	......	55¾

Sales totaled 40,319 shares, valued at $925,327; previous day, 23,639 shares, valued at $606,605; year to date, 9,375,822 shares, valued at $221,399,146; last year to date, 239,376,630 shares, valued at $319,857,709.

*—Prices in cents.

LOS ANGELES CURB

With limited trading in the several sections of the Los Angeles Curb Exchange yesterday, fractional declines were registered for most of the active stocks. Aircraft and oil issues continued to display activity in spots, but the session failed to develop any definite trend.

Aviation Corporation of Delaware sold 900 shares, closing at 17 3-4, off 3-4. Bach Aircraft, on a transfer of 1100 shares, held steady at 2.00. Fokker Aircraft dropped 1 1-4 points on sales of 500 shares, while Kinner Motors dropped 15 cents and closed at 3.60 on a turnover of 3900 shares.

Lockheed Aircraft on sales of 1300 shares ranged from 18 3-4 to a close of 19 1-4, the same as at the close of the previous session. Western Air Express new sold 200 shares and closed at 68, down 1.

Claude Neon Electrical Products dropped 3-4 to 53 1-2 on sales of 700 shares. Consolidated Steel common and preferred each lost 1-4 from the previous closing sales. Samson Tire and Rubber sold 200 shares and closed at 19, off 7-8.

Bandini Pete, on a turnover of 1500, gained 3-8 to close at 8 1-2. Bolsa Chica B dropped 45 cents and closed at 2.20 on sales of 500 shares. Globe Pete traded 39,000 and was off 1-2 with the closing sale at 9. Italo Pete new advanced 5 cents to 4.95, while Universal Consolidated was off 5 cents to 1.50.

Sales totaled 105,748 shares, valued at $345,521.

High.	Low.	Div. per Sh.		Sales.	High.	Low.	Last.	Net Change.	Closing Bid.
			BANK STOCKS						
141½	134⅛	4.00	American Co.	125	135⅛	134⅛	135⅛	......	133⅝
..	..	....	*Banca D'Italia	...	...	...	...	......	460
..	..	....	Do. (subscribed)	...	...	...	...	......	9
..	..	4.00	Bk. of Amer., N. A.	...	...	...	...	......	240
			OIL STOCKS						
..	..	1.00	Atlantic Refining	...	...	...	...	......	63½
11⅝	3⅛	....	Bandini Pet.	1,500	8½	8⅛	8½	+ ⅜	8¼
405	137½	....	*Bolsa Chica 'B' cm.	500	230	220	...	— 45	220
..	..	....	*Barnhardt-Morrow	...	...	...	...	......	13
..	..	....	Continental Oil	...	...	...	...	......	20½
..	..	2.00	Cypress Pet. of Cal.	...	...	...	...	......	15
236	133	.12	*Exeter Oil Co.	7,200	155	150	155	— 10	153
13	8	....	*Globe Pet.	39,000	9½	9	...	— ½	9
49⅛	31½	2.00	Hancock Oil	400	44½	44	...	— ⅝	43⅝
1325	485	....	*Italo Pet., new	1,100	495	485	495	+ 5	485
..	..	....	Do. pfd.	...	...	...	...	......	4½
..	..	....	*Jade Oil	...	...	...	...	......	15
..	..	....	Mexican Seaboard	...	...	...	...	......	40
..	..	....	*Palmer Un. Oil cm.	...	...	...	...	......	4
..	..	.10	*Rice Ranch Oil Co.	...	...	...	...	......	100
..	..	....	*Santa Fe Oil	...	...	...	...	......	4
..	..	1.00	Standard Oil N. Y.	...	...	...	...	......	39⅝
..	..	....	Tidewater Assd. cm.	...	...	...	...	......	21½
285	145	....	*Universal Cons.	6,000	160	150	...	— 5	150
..	..	.20	*Wellington Oil	...	...	...	...	......	165
625	155	....	*Mex. Seaboard rites	300	225	...	...	— 25	185
..	..	....	Pet. Rectifier	...	...	...	...	......	21
..	..	....	Midway Northern	...	...	...	...	......	15
..	..	....	Olinda Land	...	...	...	...	......	17
11	8	....	U. S. Royalties	1,000	8	...	...	......	8
..	..	....	Superior Oil	...	...	...	...	......	9
			INDUSTRIALS						
23½	17⅝	....	Aviation Corp. Del.	900	18¼	17⅝	...	— ⅝	17⅝
385	185	....	*Bach Aircraft	1,100	205	200	...	......	195
67	53	.80	C. Neon Elec. Prod.	700	54⅛	53½	...	— ⅝	53½
..	..	1.40	Do. pfd.	...	...	...	...	......	22
45½	35	....	Do. New York	210	40	38½	...	— 1½	38½
24	18⅝	....	Consolidated Steel	300	19	18⅞	...	— ¼	18⅞
29⅝	26½	1.75	Do. pfd.	400	27¼	27	...	— ¼	27
..	..	2.00	Crystallite Prod.	10	25	...	...	......	25
88	50	7.00	Do. pfd.	10	80	...	...	......	80
..	..	2.00	Diamond Elec. Co.	...	...	...	...	......	24
22⅝	21⅛	....	Elec. Prod. Wash.	100	21	...	...	......	22
67⅞	29	....	Fokker Aircraft	500	30½	30¼	...	— 1⅛	30
27⅞	24¼	1.50	General Paint "B"	100	24½	...	...	......	22⅝
97⅞	65	3.00	Gladding-McBean	600	80¾	79½	...	— ⅛	78½
..	..	3.00	Home Serv. 2nd pfd.	...	...	...	...	......	27⅝
687½	145	....	*Kinner Motors	2,900	385	360	...	— 15	360
..	..	2.25	Leslie Salt Co.	...	...	...	...	......	37
23⅝	12⅛	....	Lockheed Aircraft	1,300	19¼	18⅝	19¼	......	19⅝
12⅝	5⅝	....	Magnavox	500	6⅛	6	...	— ⅛	6
18⅝	13	....	Marbelite com., new	100	13	...	...	......	12⅝
..	..	2.00	Do. pfd.	...	...	...	...	......	24
..	..	2.00	Mills Alloy "A"	...	...	...	...	......	17
19	6	....	Do. "B"	300	7⅛	...	...	......	7
..	..	1.25	Riverside Cem. com.	...	...	...	...	......	21
..	..	6.00	Do. pfd.	...	...	...	...	......	95
28	19	....	Samson Tire & Rub.	200	19	...	...	— ⅞	19
..	..	....	Kreutzer Aircraft	...	...	...	...	......	5
..	..	....	Consol. Aircraft	...	...	...	...	......	37
175	100	....	*Elec. Prod. rites	610	100	...	...	......	100
			MISCELLANEOUS						
..	..	1.25	Chapman Ice Cream	...	...	...	...	......	24
47⅝	39	2.50	District Bond	120	40	...	...	— ½	39½
..	..	....	Pacific Associates	...	...	...	...	......	20
..	..	2.00	Pacific Equities	...	...	...	...	......	51
235	225	6.00	Pacific Indemnity	23	225	...	...	......	218½
119	97⅞	7.00	Pacific Mutual ($10)	100	108	...	...	+ 1	107
101¼	97	6.50	So. Cal. Gas 6½s	20	97¼	97	...	— ¼	97
..	..	23.00	Title Ins. & Trust	...	...	...	...	......	775
..	..	....	Transcl. Air Trans.	...	...	...	...	......	38
85	26	.60	W. Air Express, new	200	68¼	68	...	— 1	67
22	17½	....	United Linen com.	25	17½	...	...	......	17½
..	..	3.50	Do. pfd.	...	...	...	...	......	45
..	..	....	Amer. T.&T. rites	19	2⅛	...	...	......	
..	..	....	Western Air rites	7	7	...	...	......	6¼
13½	10½	....	Curtiss Airports	100	11	...	...	+ ½	10⅝
..	..	....	Pan Amer. Fire Ins.	...	...	...	...	......	
70	62	....	Security Units	10	62½	...	...	......	62
25½	22	....	Intl. Projector	300	23	22	...	— 1	22
13⅝	10⅛	....	Maddux	700	12⅝	12½	...	— ⅛	12
500	450	....	*First Security rites	103	450	...	...	......	450
			MINING STOCKS						
24	11	....	*Big Jim Mines	2,500	16½	16	...	— 1	13½
..	..	....	*Black Range	...	...	...	...	......	1
6½	1½	....	*Boundary Cone Con.	1,000	1½	...	...	......	1½
..	..	....	*Comstock Silver	...	...	...	...	......	2½
145	55	....	*Gold Ace	2,500	70	...	...	......	66
..	..	....	*Gold Ore	...	...	...	...	......	17
..	..	....	*Katherine Extension	...	...	...	...	......	1
17	2	....	*North Star	1,400	4	...	...	— 1	3
8½	2	....	*Oro Amigo	9,000	3½	...	...	— ⅛	3½
..	..	....	*Prince Consolidated	...	...	...	...	......	2½
..	..	....	*San Francisco Gold	...	...	...	...	......	1
27½	17	....	Shattuck Denn	30	17⅛	...	...	......	16
18½	3	....	*Sunnyside Cons.	6,000	3½	...	...	......	3
..	..	....	*Tom Reed	...	...	...	...	......	35
..	..	....	*United American	...	...	...	...	......	3
..	..	....	*United Eastern	...	...	...	...	......	20
..	..	....	*United Rep. Mining	...	...	...	...	......	15
3½	1½	....	*Western Apex	2,000	1½	...	...	— ½	1½
25	7	....	*Wright Creek	3,300	8	...	...	+ 1	7½
18	14	....	Sugarman Mines	7,300	16	14	...	— 2	13

*Price in cents.

CHICAGO STOCKS

CHICAGO, June 10. (AP)—Following is the complete official list of transactions in stocks on the Chicago Stock Exchange today:

	Sales	High	Low	Close
Acme Steel	200	96	95	96
Adams Mfg.	150	38	37	37
Ainsworth Mfg.	200	32	31¼	31¼
All Am. Mohawk	250	17	17	17
[illegible]	[illegible]	[illegible]	[illegible]	[illegible]
Super Maid	1,250	61	55	56½
Sutherland Paper	50	16	16	16
Swift & Co.	150	127⅝	127½	127½
Do. Intl.	100	30¾	30½	30½
Tenn. Products	300	25	25	25
Time O St. Con.	50	20⅛	19½	20⅛
Unit. Corp.	200	37	36½	37
United Dry Docks	100	16	16	16
Unit. Gas P.&W.	300	38	38	38
United Reproduc.	450	20¼	20	20
U. S. Gypsum	1,000	70¼	69¾	[illegible]
Do. part paid	300	62	62	62
U. S. Rad.&Tel.	7,050	26	[illegible]	[illegible]
U. S. Ship Lines	100	17⅝	17⅝	17⅝
Utah Radio	600	18	15⅛	15⅛
Utility & Ind.	4,050	24½	24	24½
Do. pfd.	1,000	27½	27	27½
Van Sicklen	100	21	21	21
Viking Pump Co.	100	16	16	16
Do. pfd.	100	29⅝	29⅝	29⅝
Warchel	250	33	31½	33
Do. pfd.	100	39	39	39
Ward Montg. A.	250	112	112	112
Ward Montg. A.	200	133	133	133
Western Cont. Ut.	100	24½	24	24
Westark Radio	2,550	40⅝	38	39
Wieboldt Stores	30	41	41	41
Williams O Matic	400	23⅛	23⅛	23⅛
Winton Eng com	350	12	11	11
Yates Machine	300	20¼	18⅝	20⅛
Zenith Radio	1,450	31½	30	30½

Total sales, 118,000 shares.

BAY CITY MINES

SAN FRANCISCO, June 10. (Exclusive) Following is the official list of quotations on the San Francisco Mining Exchange:

	Bid.	Asked.
Alladin	.09	.10
Argyle	.02	.03
Acme	.12	.14
Amador Coalition	.06	.08
Amalgamated	.05	.06
Brougher	.04	.05
Belmont Uncle Sam	.12	.13
Best & Belcher	.06	..
Banner Dev.	.04	.05
Butte	.06	.10
Belmont Metals	..	1.75
Bevis	.01	.03
Black Bear	.10	..
Black Mammoth	.05	.06
Booth	.04	.05
Buckingham Mines	.07	.03
Carbonate Mines	.05	.14
Com. Fraction	.01	.03
Continental Mines	.01	.05
Calumet	.01	.02
Concordia	.03	.04
Concordia Virginia	.01	.02
Central Eureka	.90	1.00
Do. "A"	.85	..
Comstock Silver	.02	.03
Carrie	.01	..
Dividend	.07	.08
Double O	.11	..
Divide Ex.	.04	..
Divide Annex	.05	..
Elsa	..	.35
First National Dev.	.22	.25
Florence Goldfield	.03	.04
Gypsy Queen	.01	.02
Goldfield Cons.	.35	..
Goldfield Deep.	.03	.04
Gold Zone	.02	.04
Gould & Curry	.04	..
Golconda	1.15	..
Grasso	.01	.03
Harmill	.13	.14
Hilcock	..	1.25
Idaho Maryland	.20	.25
Jack Waite	.08	.09
Jumbo Ex.	.01	.02
Justice	.30	..
Katharine Gold	.04	.05
Kingman Silver	.03	.04
Kernick	.01	.02
Lone Star	.02	.03
Lucky Strike	.07	.08
McNamara	.07	.08
Do. Crescent	.04	.05
Manhattan	.02	.03
Mexican	2.25	2.50
Mineral Mtn.	.12	.15
Majestic	.12	..
National Silver	.20	..
Orlando	.06	.08
Ophir	.01	.02
Old Gold	.22	..
Potosi	.07	..
Pittsburgh & Mt. Shasta	2.32½	..
Revert	.02	.03
Red Hills	.01	.02
Round Mtn.	.10	..
Royal Dev.	.09	.10
Sugarman	.13	.15
Simons Silver Lead	.02	.03
Smuggler	.05	.07
San Rafael	.02	..
Silver King	.01	.03
Savage	.03	..
Tonopah 76	.01	.02
Tonopah Divide	.07	.08
Treasure Vault	.20	.27
Ten Hasbrouck	.01	.02
Union	.71	.75
Union Mines	.01	..
Veta Grande	.01	..
Victory	.01	..
West End	.04	.05
White Caps Gold	.25	.26
Western Merger	.01	.02
Wright Creek	.07	..

DRIED FRUITS

NEW YORK, June 10. (AP)—Evaporated apples steady; choice, 13½@14; fancy, 15@15½.

Prunes steady; California, 5½@10½; Oregon, 10½@15.

Apricots steady; standard, 13@15; choice, 15@18; extra choice, 21@23.

Peaches steady; standard, 10; choice, 9¾@10¼; extra choice, 10½.

Raisins steady; loose Muscatels, 5@6; choice to fancy seeded, 5¾@8¼; seedless, 5¼@9½.

Hops steady; State, 1928, 22@27; 1927, nominal; Pacific Coast, 1928, 16@22; 1927, 15@16.

Municipal Bonds To Net 6½%

An unbroken record of 20 years' achievement without a dollar loss to our clients.

(Booklet on Request)

Royal Securities Company
[Established 1908]
650 South Spring Street
VAndike 2037

Making $5,000 or $25,000 yield more than ordinary return

THE amount of your capital ten or fifteen years from now, and the annual return derived from it, depend very much on your present purchases. These are days of opportunity for careful buyers, who analyze a situation before they invest their money. Well protected, secure investments are not difficult to obtain, affording an average rate of interest usual for this class of loan.

POSSIBLE APPRECIATION

In many cases, the annual return may be greatly increased by taking advantage of conversion privileges, warrants, or appreciation in the investment itself. It is these additional qualities in an investment which usually make it most profitable.

PROFITABLE INVESTMENT PROGRAMS

We have prepared a series of Investment Programs, covering any amount of money from $5,000 to $500,000 which include groups of securities yielding better than ordinary interest and offering real possibilities for future appreciation and profit. Every investor should have a copy of Program covering the amount of money he has available immediately or in the near future; it should be compared with present holdings.

We will send a copy of Investment Program for the amount you indicate, without obligation. Just mail the coupon below.

HUNTER, DULIN & CO.
904 California Bank Building, Los Angeles

Please send without obligation, your investment program for

$________ For California resident ☐ For Non-resident ☐

a new free booklet "New California Tax Laws." ☐

Name________

Address________

(Check the squares as indicated)

They Are Making Money

Making money for those who become partners in an Investment Trust is possible only by applying sound financial principles to the investment of large funds, under the management and direction of experts. Results speak for themselves.

Sterling Securities Corporation
Units, Listed New York Curb Market

The units offer investors, both large and small, the advantages of skilled selection through one of the strongest statistical and analytical organizations in the country.

The portfolio is under the direct management and supervision of the

Insuranshares Corporation of New York

Write for new folder.

HARTLEY ROGERS & COMPANY
Investment Securities
SIXTH FLOOR··BANK OF AMERICA BUILDING
650 So. Spring St.··LOS ANGELES··VAndyke 7161

Underwriters and Distributors

THE underwriting and distributing facilities of this company enable it to purchase local security issues of any size.

Corporations desiring additional capital through the issuance of well secured bonds or investment stocks are invited to confer with us.

SECURITY-FIRST NATIONAL COMPANY
IDENTICAL IN OWNERSHIP WITH
SECURITY-FIRST NATIONAL BANK OF LOS ANGELES

HEAD OFFICE, Northwest Corner Sixth and Spring Streets, Los Angeles
Telephone VA-2361

Common Sense

When everybody is inclined to sell it is a good time to buy at inviting prices. Many bonds and stocks are now on the bargain counter.

DE FREMERY & COMPANY
TRinity 7514 Van Nuys Bldg. Los Angeles
Sutter 5090 San Francisco

SELECTING YOUR INVESTMENTS

Few indeed are the successful investors who select their securities by their own personal study of investments. The average busy man today lacks the time, and is not equipped with the necessary facilities, to make the constant study and analysis of securities that is vital to successful investing.

Almost invariably you will find that the men with productive investment programs rely upon responsible investment houses for counsel in the selection of proper securities for their particular requirements and objectives... for seasoned judgment in keeping their investments balanced and wisely diversified... and for data that keeps them informed on all important matters affecting their holdings.

Bayly Brothers places its experience and comprehensive facilities at the service of any investor in the selection of productive investments.

W. SEVENTH ST. FLOWER STREET

BAYLY BROTHERS, Inc.
Established 1912

Second Floor - Roosevelt Building
Seventh and Flower
Telephone TRinity 6661—Los Angeles

HAROLD BAYLY
R. D. BAYLY

PICKWICK AIRWAYS

Now In Successful Daily Operation

Pickwick Airways is in successful operation today. Regular daily schedules are operated between Los Angeles and San Francisco and tri-daily schedules between Los Angeles and San Diego. From March 29th to May 28th over 1478 passengers were carried.

Closely allied with Pickwick Stages through ownership and management, Pickwick Airways is profiting today from the long experience and established ticket agencies of one of America's largest transportation systems.

Full details about Pickwick Airways Capital Stock and what it offers investors will be gladly mailed on request. Send name and address below.

Name________

Address________

SECURITIES DEPARTMENT
PICKWICK AIRWAYS INC.
624 I. N. Van Nuys Building
LOS ANGELES
Phone FAber 2300

An Attractive Investment
CULVER CITY COMPANY

7% Cumulative Preferred Stock
Participating to 10%
Guaranteed as to Principal and Interest
Price $100.00 per Share

CULVER CITY COMPANY
Harry H. Culver & Co.
Culver City, California
Phone EMpire 1165

Mail Coupon for Further Details

Name________

Address________

IMPORTERS JEFFERYS & CO.
CENTRAL BLDG., 108 W. SIXTH ST.

OWNERS of
IMPROVE
BON

Telephone us or ma
for the most complete reco
bonds issued under the Impro
Forms will be sent to you F

Please send your 1911 Act reco

Name........

Street........

City........

FORM provides one page for
for listing 40 separate bon
columns for a ten-year record.
for semi-annual interest and pen
principal payments, and balanc
history of each bond.

The simplest and most complete
1911 Act bonds. Send your req
ply is limited.

JOHN S. MITCH
Investment
702 Security Bldg., L
MUtual 1181

New Issue

Federa

Conver

Dated May 1, 1929

These Debentu
poration at the
including May
to and includin

Business: Federal Water S
indirect ownersh
the business of water supply,
munities in eleven states, the
constituent companies are
Chester Water Service Co
pany, Alabama Water Serv
Washington Water Service

Capitalization: (As of May

The subsidiaries of the Corp
Stock (stating no par value

Earnings: The consolidate

On the basis of the figures a
Corporation, the earnings a
Class A Stock, of which app

Certain Provisions of the C

to non-cumulative dividends
terly; and, in addition, is ent
declared in such year. The
Class B Stock may never c
the option of the Corporati
Exchange and is traded in

Dividends on the Class A

ning September 1, 1929, of
share per annum. Class A
of Class A Stock at a price
cash and stock of over 8%

Price

G. L. Ohrs

Janney

Coffin

OWNERS *of* 1911 ACT IMPROVEMENT BONDS

Telephone us or mail the coupon for the most complete record yet devised for bonds issued under the Improvement Act of 1911. Forms will be sent to you FREE.

Please send your 1911 Act record forms to:

Name..........

Street..........

City..........

FORM provides one page for each issue with space for listing 40 separate bonds to the page, with columns for a ten-year record. Columns are provided for semi-annual interest and penalty payments, annual principal payments, and balance—gives a complete history of each bond.

The simplest and most complete record available for 1911 Act bonds. Send your request at once—the supply is limited.

JOHN S. MITCHELL & CO.

Investment Bonds

702 Security Bldg., Los Angeles

MUtual 1181

SAN FRANCISCO

SAN FRANCISCO, June 10. (AP)—An irregular trend, with pressure and limited buying power apparent, characterized trading on the San Francisco Stock Exchange today. Banks and industrials were mixed, the oils heavy and the radios steady.

The American Company stood out in marked relief. Opening at 134¾, it climbed steadily to 137 and eased to close at 136½, with a net gain of 1¼.

Union Sugar jumped 2 points to 22 and fractional advances were made by Hawaiian Pineapple at 65½, Consolidated Chemical at 20¾, General Paint "B" at 24½ and Bond and Share Company at 20.

Atlas Imperial Diesel dipped 1½ to 47, Golden State Milk 1¼ to 56 and Byron Jackson 1 to 35. Fractional declines were chalked up against John Bean at 49¾, Oliver Filters "B" at 30½. New lows were touched by Great Western Power 7 per cent preferred at 104¾ and B. F. Schlesinger preferred at 85.

In the utilities group, Pacific Lighting sold off 1 at 82½ and Pacific Gas and Electric common ⅛ at 59½. Pacific Gas and Electric preferred held steadily at 25¾.

Among the oils, Union at 48 and Union Associates at 47½ were off 1 point. Honolulu Consolidated dropped 1½ at 42¾. Standard of California dipped ⅜ to 76. Richfield ⅛ to 42⅞ and Tidewater ⅛ to 22.

Kolster Radio at 28½ and Magnavox at 6 were unchanged.

Transamerica was steady at 135¼ and Anglo and London Paris dipped 1 to 252½.

Total sales: Bonds, $1000; stocks, 18,733 shares of $1,202,751 market value.

STOCKS

	Sales	High	Low	Last
American Co.	1,000	137	134¾	136½
An.-London Bank	100	253	252½	252½
Atlas Diesel "A"	100	47		
Bean Mfg. com.	300	50	49¾	49¾
Byron Jackson	800	35½	35	35
Calam. Sug. pfd.	60	17½	..	..
Cal.-Or. Pw. pfd.	10	112	..	..
Caterpillar Trac.	300	76⅞	..	..
Coast G.E. 1st pf.	12	98	..	..
Gen. Paint "B"	200	24½	..	..
G.W.Pw. A 6s pf.	10	100½	..	..
Do. 7s pfd.	45	105½	104¾	104¾
Golden St. Milk	300	56½	56	56
Hawaiian Pine.	100	65½	..	..
Hono. Cons. Oil	200	43	42¾	42¾
Kolster Radio	300	28⅝	28½	28½
Magnavox Co.	1,000	6⅛	6	6
No. Am. Inv. pfd.	60	101	..	..
Do. 5½s pfd.	50	95	..	..
Do. com.	20	122	..	..
Oliver Filters "B"	100	30½	..	..
Pac. G. E. 1st pf.	300	26	25¾	25¾
Do. com.	300	59¾	59½	59½
Pac. Lt. 6s pfd.	30	102	..	..
Do. com.	200	82¾	82½	82½
Pig'n Whistle pf.	5	14	..	..
Richfield Oil	800	43¼	42¾	42⅞
Do. pf. (war.)	100	24⅞	..	..
Schlesinger pfd.	100	85	..	..
Do. "A" com.	200	17⅞	..	..
S.&Clay pr. pfd.	10	85	..	..
Spring V. Water	55	85	..	..
Standard of Cal.	100	76	..	..
Tide. Assd. com.	100	22	..	..
Transamerica Co.	2,300	135¾	135	135¼
Traung L. & L.	150	21⅝	..	..
Union Oil Asso.	300	47⅝	47½	47½
Union Oil of Cal.	200	48	..	..
C. Zellerbach "B"	300	90	89	90
Assd. Ins.	100	10	9⅞	9⅞
Pac. Pub. Svc.	1,200	23¼	23	23⅛
Merc. Amer. Bl.	40	98½	98½	98½
Aviation Corp.	100	25⅛	25⅛	25⅛
Cons. Chem.	300	20⅞	20¾	20¾
Bond and Share	700	20	20	20

Progress

A baby airplane is now being built small enough to be stored in a garage. We understand that experiments are now going forward with a still smaller model that will enable the pilot to taxi up the garden path and hang the thing on the hall stand.—[London Opinion.

MARKET AVERAGES

NEW YORK, June 10. (Exclusive) Today's stock range, as compiled by the New York Times:

	High.	Low.	Last.
25 railroads	130.92	130.14	130.17
25 industrials	360.66	354.38	356.04
50 stocks	245.89	242.36	243.10

NET CHANGE

25 railroads	— .60
25 industrials	—1.02
50 stocks	—1.31

BONDS

		—Net Change— Day.	Month.	Year.
40 issues	87.19	+ .04	— .74	—3.37

Yearly range fifty stocks:

	High		Low	
*1929	254.01	May	226.77	Mar.
1928	231.45	Dec.	172.13	Feb
1927	183.47	Oct.	156.82	Jan
1926	142.85	Dec.	109.03	Mar
1925	136.71	Dec.	61.18	Mar
1924	107.29	Dec.	82.36	Apr
1923	93.25	Mar.	77.13	Oct
1922	93.06	Oct.	66.21	Jan
1921	73.12	May	58.35	June
1920	91.87	Apr.	62.70	Dec
1919	99.58	Nov.	68.78	Jan.
1918	86.16	Nov.	64.12	Jan.
1917	92.46	Jan.	67.47	Dec

*—High for year to date.

NEW YORK, June 10. (AP)—Today's market averages, as compiled by the Associated Press:

STOCKS

	50 Indus.	20 Rails.	20 Util.
Today	208.8	134.7	234.7
Previous day	210.0	134.9	234.7
Week ago	208.4	137.5	233.4
Year ago	156.3	119.8	144.7
High, 1929	225.4	141.2	238.2
Low, 1929	201.7	128.6	193.1

Total sales, 2,301,230 shares.

BONDS

	Monday	Saturday
Ten first grade rails	91.83	91.60
Ten secondary rails	94.12	94.10
Ten public utilities	93.75	93.92
Ten industrials	97.86	98.20
Combined average	94.39	94.50
Combined month ago	95.32	....
Combined year ago	97.45	....

Total bond sales (par value) $7,001,000.

SALT LAKE MINES

SALT LAKE CITY, June 10. (Exclusive) Closing quotations:

Afton, 10; Alta Con., 5; Alta Merger, 6½; Alta Mich., 47; Alta Tun., 1½; Am Explor., 23; Amal. Gold, 41; Big Hill, 47; Bingham Metals, 8; Black Metals, 2½; Bonanza Mining, 13½; Bullion, 3½; Cardiff, 35; Cedar Talis., 2; Cent. Eureka, 2; Chief Con., 3.60; Colo. Con., 6½; Columbus Rexall, 3; Combined Metals, 15; Croff, 3; Crown Point, 12½; Daly, 50; Dragon, 9; Dixie Butte, 81; E. Crown Point, 3; E. Standard, 2; E. Tin. Coal, 35; E. Tin. Con., 60; Emma Silver, 2½; Empire Mines, 17; Eureka Bullion, 75; Eureka Lily, 1.75; Eureka Mines, 2; Galena, ½; Gold Chain, 5; Howell, 20; Iron King, 70; Kennebec, 22; Keystone, 30; Lehi Tintic, 13½; Magnolia Lead, 17; Mammoth, 1.00; Mason Valley, 1.25; Mich. Utah, 3; Miller Hill, 1; Missouri Monarch, 30; Monarch Lead, 1.60; Mt. View, 3; Nail Driver, 40; National Silver, 13; National Treas., 8½; New Quincy, 2.10; North Lily, 7.60; No. Standard, 16; Ohio Copper, 2.00; Opohongo, ¼; Park Bingham, 9; Park King, 19; Plumbic Mines, 17; Plutus, 1.00; Price Mining, 1; Prince Con., 2½; Provo, 99; Rico Arg., 31½; S. K. Coal, 12.50; Silver Shield, 22; Silver Standard, 7½; So. Standard, 19; Standard Lily Ex., 35; Syndicate, ½; Tar Baby, 10; Tintic Giant, 18; Tintic Lead, 2.30; Tintic Southern, 6; Tintic Standard, 13.00; Utah Con., 4; Utah Lead, 5; Walker Mining, 3.97½; West Gold, 3; West Toledo, 1½; Zuma, 10.

BOSTON STOCKS

(Quotations yesterday on the Boston Stock Exchange furnished by E. A. Pierce & Co., 515 West Sixth street.)

	Bid.	Asked.
Adventure	30	50
Algomah	10	20
Amoskeag	16½	17
Arizona Commercial	3	3½
Bingham	84	86¼
Boston Elevated	80	81
B. & M. 1st pfd. A. stamped	70½	
Calumet & Arizona	128	129
Calumet & Hecla	42	43
Copper Range	23½	24
Davis Daly		2
East Butte	3	3½
Edison Electric	288	290
Franklin	1½	2¼
Hancock	1½	2
Hood Rubber	18½	20
Isle Royale	22½	23¼
Island Creek	50½	51½
Do. pfd.	103	108
Indiana	17	30
Keweenaw	4	6
Lake Copper	1⅛	1¾
Mass. Cons	60	65
Mass. Gas	138	145
Mayflower	65	70
Mohawk	54	55
Mason Valley	1⅝	1½
New Arcadian		75
N. E. Tel.	143	144
North Butte	6⅝	6¾
Ojibway	2	3
Old Dominion	10¾	11½
Pacific Mills	29	30¼
Quincy	36	37
Shannon	25	50
St. Mary's	27½	27¾
Superior & Boston	25	35
Swift	126	128
United Shoe	65	66
Do. pfd.	31	31½
Utah Apex	3⅝	3⅞
Utah Metals	95	100
Victoria	2	2½

STANDARD OILS

(Furnished by E. A. Pierce & Co., 515 West Sixth street.)

	Bid.	Asked.
Anglo-Amn. Oil	14½	15
Atlantic Lobos	1⅛	1¾
Borne Scrymser	38	42
Buckeye	68	71
Chesebrough Mfg.	162	170
Continental	20⅝	21
Cumberland	65	69
Eureka	58	60
Galena Signal com.	5	6
Do. old pfd.		85
Do. new pfd.	81	90
Humble Oil	118	119
Illinois Pipe	310	320
Imperial Oil	103¾	111
Indiana Pipe	94	97
International Pete.	48	49
National Transit	22⅛	23
N. Y. Transit	10	15
Northern Pipe	34	36
Ohio Oil	73	73¼
Penn. Mex.	23	25
Solar Refg.	39	41½
Southern Pipe	29	29½
South Penn Oil	53½	54
S. W. Penn. Oil	65	67
S. Oil Indiana	56¼	56¾
S. Oil Kansas	21⅝	22
S. Oil Kentucky	37½	38
S. Oil Nebraska	47	48¼
S. Oil Ohio	121	124
Do. pfd.	116	117
Swan & Finch	12	15
Vacuum Oil	116	117

Endurance

He: Do you think kissing is unhealthy?

She: I really don't know. I've never been.

He: What? Never been kissed?

She: No. I've never been ill after it.—[Pathfinder.

HUNTINGTON HOTEL REPORTS EARNINGS

Earnings of the Huntington Hotel Corporation, a Linnard unit operating at Pasadena, were $299,900.62 for the fiscal year ended April 30, last, it was reported yesterday. This sum was computed before fixed charges but after insurance, taxes, life-insurance premiums and audit charges. Actual earnings, according to the report, were 45 per cent greater than in 1926. It was also stated that $50,000 par value of the $1,400,000 6½ per cent bond issue has been called.

BAY CITY CURB

SAN FRANCISCO, June 10. (AP)—Prices were fractionally irregular in today's trading on the San Francisco Curb Exchange. In the bank group, Anglo National opened at 47¼ and closed at 46⅞, off ⅛. Bank of America of New York gained 1 point from an opening of 237. Bank of America of California gained ⅜ from an opening of 174½. Marine Bancorporation sold at 34.

In the aviation group, activity centered around Aviation of Delaware and Lockheed. The former lost ⅛ from an opening of 18 and the latter lost ⅛ from an opening of 19⅛. This issue was heavily traded in this afternoon. Fokker lost ½ from 50. Bach lost 10 cents from an opening of 2.10 and Kinner sold steadily at 3.60.

In the oil group, Occidental led the trading, opening at 3.90, with a large number of shares, closing at the same figure after losing to 3.85. Universal Consolidated closed at 1.50, off 5 cents. Palmer Union sold steadily at 12 cents and Italo Petroleum at 4.30. Italo common opened at 4.80 and closed at the same price after reaching 4.85 as a high and falling to 4.75 as a low.

In the industrial group, Columbia Steel and Claude Neon Lights led trading. Neon opened at 39¾ and closed at 39⅛, after having hit a new low of 37⅛. Columbia Steel opened at 12, rose to 12⅝ and ended the session at 12⅜. American Telephone and Telegraph rights were weak, closing 30 cents off from an opening of 3.60. Marchant varied fractionally from 35. Kimball-Krogh Pump lost ½ from an opening of 24.

	Sales	Open	High	Low
Aviation of Del.	633	18	18	17⅞
Anglo National	235	47¼	47¼	46⅞
Bk. of Am. N. Y.	37	237	238	237
Do. of Cal.	100	174½	174⅞	174½
Bach Aircraft	450	210	210	200
C. Neon El. Prod.	20	33	..	..
C. Neon Lt., Inc.	1,720	39¾	39¾	38½
Colum. Stl. com.	5,490	12	12⅝	12
Elec. Prods. Or.	345	28	..	..
Fokker Aircraft	225	50	50	49½
Golden G. F.	50	31⅝	..	..
F. E. Gilmore Co.	200	275	275	270
Italo Pet. Amer.	695	480	485	475
Do. pfd.	140	430	..	..
Kleiber Motors	245	250	..	..
Kinner Airplane	50	360	..	..
Kimball-Krogh	125	24	24	23½
Lockheed Aircraft	1,010	19⅛	19¼	19
Marine Bancorp.	100	34	..	..
Mar. C. M. com.	515	35	35	34⅝
Natl. A. F. vtc.	100	15	..	..
Occidental Pet.	3,175	390	395	385
Pac. Amer. com.	100	31	31	30⅛
Pac. C. Bis. pfd.	50	46½	..	..
Pacific Equities	25	44½	..	..
Palmer Un. com.	7,300	12	..	..
Republic Pet.	40	490	..	..
Security 1st Natl.	10	128	..	..
So. Cal. Edison	75	58	58	57⅞
S. Port. Cem. 'A'	100	43½	..	..
Univ. Cons. Oil	1,800	155	155	150
W. Air Express	200	68	..	..
W. States Life	50	45	45	44⅛

We recommend for investment

General Gas & Electric Corporation

COMMON STOCK •• CLASS "A"

Paying 8% Per Annum in Stock

Listed on the New York Stock Exchange

A special report on this company mailed free on request. Just send name and address below.

Name..........

Address..........

Banks, Huntley & Co.

1212 STOCK EXCH. BLDG. *Los Angeles* Telephone TRinity 9161

Long Beach San Diego Santa Monica Hollywood Riverside

Member Los Angeles Stock Exchange
Member Los Angeles Curb Exchange

A group of reputable business men experienced in the operation of gasoline refineries is now forming a small closed Corporation to build and operate a casing-head plant. An unusual opportunity is open to a few selected investors to participate in large profits from a stable enterprise. Only $25,000 is to be raised. Address D.A.J., box 547, Times Branch.

LOGAN & BRYAN

636 SO. SPRING STREET BILTMORE HOTEL

MEMBERS NEW YORK STOCK EXCHANGE

New Issue

$6,500,000 Federal Water Service Corporation

(Controlled by United Power Gas and Water Corporation)

Convertible 5½% Gold Debentures, Series due 1954

Dated May 1, 1929 *Due May 1, 1954*

Interest payable May 1 and November 1. Both principal and interest payable at the offices or agencies of the company in New York City or Chicago. Coupon Debentures in denominations of $1,000 and $500; registerable as to principal only and interchangeable as to denomination; fully registered Debentures in denominations of $1,000 and authorized multiples thereof; coupon Debentures and fully registered Debentures interchangeable. Redeemable at the option of the Corporation, in whole or in part, upon any interest payment date, upon sixty days' notice, to and including May 1, 1934 at 107½, and thereafter at a price decreasing three-eighths of one per cent annually to maturity; in each case with accrued interest to the date fixed for redemption. Interest payable without deduction for normal Federal income tax not in excess of two per cent per annum. Refund of certain Pennsylvania, Connecticut, Kansas, California and Minnesota taxes not to exceed four mills, Maryland tax not to exceed four and one-half mills, Kentucky, Virginia, West Virginia and District of Columbia taxes not to exceed five mills, Michigan exemption tax not to exceed five mills, and Massachusetts income tax or tax measured by income not to exceed six per cent, to resident holders upon written application within sixty days after payment.

CENTRAL HANOVER BANK AND TRUST COMPANY, Trustee.

These Debentures will be convertible, up to and including May 1, 1935 into Class A Stock of the Corporation at the following rates for each $1,000 principal amount of Debentures: 18 shares to and including May 1, 1931; 16 shares thereafter, to and including May 1, 1933; and 14 shares thereafter, to and including May 1, 1935. Adjustment in cash will be made of accrued interest and dividends.

Business: Federal Water Service Corporation, incorporated in Delaware in June, 1926, controls, through direct or indirect ownership of their entire common stocks, a group of long-established operating companies engaged in the business of water supply. These companies serve water for domestic and industrial purposes to many cities and communities in eleven states, the total estimated population of the territory served being in excess of 2,380,000. Among the constituent companies are New York Water Service Corporation, Scranton-Spring Brook Water Service Company, Chester Water Service Company, Pittsburgh Suburban Water Service Company, West Virginia Water Service Company, Alabama Water Service Company, Ohio Water Service Company, Illinois Water Service Company, Oregon-Washington Water Service Company and California Water Service Company.

Capitalization: (As of May 31, 1929, upon completion of financing):

	Authorized	Outstanding in hands of the public
Convertible 5½% Gold Debentures, Series due 1954 (this issue)	*	$6,500,000
Cumulative Preferred Stock (no par value)	250,000 shs.	**155,500 shs.
Class A Stock (no par value)	†1,000,000 shs.	‡519,774 shs.
Class B Stock (no par value)	600,000 shs.	§495,000 shs.

*Limited by restrictions of Indenture. **16,578 shares—$7 Cumulative Preferred Stock; 74,065 shares—$6.50 Cumulative Preferred Stock; 64,857 shares—$6 Cumulative Preferred Stock. †117,000 shares of Class A Stock will be reserved for conversion of the Debentures of this issue. ‡In addition dividend scrip aggregating 1,377 18/50 shares is outstanding. §Including shares under contract of purchase.

The subsidiaries of the Corporation as of May 31, 1929, had funded debt of $80,916,500 and $19,960,100 of Preferred Stock (stating no par value stock at $100 per share) outstanding in the hands of the public.

Earnings: The consolidated earnings of Federal Water Service Corporation and subsidiaries have been as follows:

	—Year Ended— April 30, 1929	April 30, 1928
Gross Revenues	$15,494,429	$13,946,234
Operating Expenses, Maintenance and Depreciation charges required by subsidiary mortgages, and Taxes	6,903,043	6,657,664
Balance	$ 8,591,386	$ 7,288,570
Annual Interest and Dividend Requirements on subsidiary company securities held by public, and reserve for miscellaneous charges	5,237,683	
Balance	$ 3,353,703	
Annual Interest Requirements on entire Funded Debt of Federal Water Service Corporation (this issue)	$ 357,500	

On the basis of the figures above, after deducting annual dividend requirements on the outstanding Preferred Stock of the Corporation, the earnings applicable to the outstanding Class A and Class B Stocks are equivalent to $3.85 per share of Class A Stock, of which approximately $3 per share is applicable to the Class A Stock.

Certain Provisions of the Class A Stock: After dividends upon the Preferred Stock of the Corporation have been paid or set apart, the Class A Stock is entitled, in preference to the Class B Stock, to non-cumulative dividends at the rate of $2 per share per annum, when and as declared, payable semi-annually or quarterly, and, in addition, is entitled to participate equally with the Class B Stock, share for share, in any additional dividends declared in such year. The Certificate of Incorporation, as amended, provides that the number of outstanding shares of Class B Stock may never exceed the number of outstanding shares of Class A Stock. The Class A Stock is callable at the option of the Corporation on any dividend date at $110 per share. The Class A Stock is listed on the Boston Stock Exchange and is traded in on the New York Curb Market.

Dividends on the Class A Stock: Quarterly dividends upon the Class A Stock have been paid regularly since organization of the Corporation. The Board of Directors has announced the policy beginning September 1, 1929, of paying regular quarterly dividends of 60¢ per share on the Class A Stock, which is $2.40 per share per annum. Class A stockholders may apply 50¢ of the 60¢ quarterly dividend to the purchase of additional shares of Class A Stock at a price equivalent to 50¢ for each 1/54th of a share of such stock, being at an annual rate of return in cash and stock of over 8% at current market prices.

The above information is summarized from and is subject to a letter of a Vice-President of the Corporation to the Bankers. These Debentures are offered when, as and if issued and received by us and subject to the approval of counsel, Messrs. White & Case, of New York City. Delivery may be made in the first instance in temporary Debentures or in interim receipts of a New York City bank or trust company.

Price 99 and Accrued Interest, to Yield over 5.55%

G. L. Ohrstrom & Co. *Incorporated* — *Bonbright & Company* *Incorporated*

Janney & Co. — *Graham, Parsons & Co.*

Coffin & Burr *Incorporated* — *Field, Glore & Co.*

This information and these statistics, while not guaranteed, have been taken from sources believed to be reliable.

ADDITIONAL ISSUE

$1,600,000 Texas-Louisiana Power Company

(Subsidiary of General Water Works and Electric Corporation)

First Mortgage Six Per Cent Gold Bonds, Series A

Dated January 1st, 1926. Due January 1st, 1946. Principal and semi-annual interest (January 1st and July 1st) payable at the office of the Central Trust Company of Illinois, Chicago, Trustee, or at the principal office of The Chase National Bank of the City of New York, at the option of the holder. Coupon bonds with interchangeable denominations of $1,000 and $500, registerable as to principal. Redeemable as a whole or in part on any interest date, on thirty days' published notice at 105 and accrued interest on or before January 1, 1931; thereafter at 104 and accrued interest to and including January 1, 1936; thereafter at 102½ and accrued interest to and including January 1, 1941; and thereafter at 101 and accrued interest to and including July 1, 1945. Interest payable without deduction for Federal Income Tax not in excess of two per cent per annum. Reimbursement of the Pennsylvania, California, Connecticut and Kansas taxes not to exceed four mills; Maryland four and one-half mills tax; District of Columbia and Kentucky five mills tax; Michigan five mills exemption tax; Virginia five and one-half mills tax and Massachusetts income tax not to exceed six per cent of the interest to holders upon proper and timely application, as provided in the mortgage. Central Trust Company of Illinois, Chicago, and Aksel K. Bodholdt, Trustees.

Mr. A. P. Barrett, Chairman of the Board of Directors of the Company, summarizes his letter to us as follows:

Texas-Louisiana Power Company is a public utility operating company organized under the laws of the State of Delaware in 1925. The Company serves (including the properties to be acquired in connection with present financing) without competition 33,954 electric and/or gas customers and 4,291 water customers in 143 growing communities located in Texas, New Mexico, Louisiana and Kentucky and (through subsidiaries) in Oklahoma and Arizona, over 85% of its business being transacted in Texas. Artificial ice plants are operated in connection with electric properties in 22 communities and independently operated ice plants are located in the important centers of Houston, Fort Worth and El Paso, Texas. Through subsidiaries transportation service is furnished to Wichita Falls with interurban connections to Fort Worth, Texas.

CAPITALIZATION

(Upon completion of present financing)

	Authorized	Outstanding
First Mortgage Six Per Cent Gold Bonds, Series A, due 1946 (including this issue)	*	$11,950,000
Fifteen Year 6% Sinking Fund Debenture Gold Bonds, Series A, due 1942	*	4,698,500
7% Cumulative Preferred Stock, $100 Par Value	$5,000,000	3,550,000
Common Stock (no par value)	30,000 shs.	23,600 shs.

*Limited by restrictions of the indentures under which they are issued, but not to any principal amount. In addition there will be outstanding in the hands of the public $272,500 purchase money mortgages of the Company and $300,000 of funded debt and preference stock of subsidiary companies.

SECURITY

These Bonds, in the opinion of counsel, will be secured by a first mortgage on all fixed properties of the Company now owned and to be presently acquired, subject to $272,500 of purchase money mortgages. Based upon an appraisal by Messrs. Victor A. Dorsey and Company and plus subsequent capital expenditures to April 30, 1929, and expenditures for properties to be acquired in connection with present financing, the fixed properties subject to the mortgage have an estimated reproduction cost new including going concern value, less depreciation, of not less than $22,000,000.

The Company also owns all the outstanding common stocks (except Directors' qualifying shares) of certain subsidiary companies which are not pledged under the mortgage, the properties of which companies have a value, appraised as above, in excess of $2,000,000. These subsidiary companies have outstanding in the hands of the public $300,000 of funded debt and preference stock.

EARNINGS

The following is a statement of earnings, as reported by the Company, of the properties now owned, including those to be acquired in connection with present financing, by Texas-Louisiana Power Company and subsidiaries for the twelve months ended March 31, 1929:

Gross Earnings from all sources	$3,618,629
Operating Expenses, Maintenance, Taxes (except Federal Income Taxes) and Prior Charges	1,867,080
Net Earnings applicable to Interest, Amortization of Bond Discount, Depreciation and Federal Income Tax	$1,751,549
Annual Interest Requirements on First Mortgage Six Per Cent Gold Bonds, Series A, (including this issue)	717,000
Balance applicable to Debenture Interest, etc.	$1,034,549

Net earnings as shown above were more than 2⅓ times the amount required for annual interest charges on the First Mortgage Bonds to be presently outstanding, including this issue.

PURPOSE OF ISSUE

The proceeds of this financing will be used to reimburse the Company in part for construction expenditures, for the acquisition of the properties of Texas-New Mexico Power Company and/or for other corporate purposes.

MANAGEMENT

The Company (subject to the control of its Board of Directors) is under the control of General Water Works and Electric Corporation through ownership of all its outstanding common stock. The properties are operated and supervised by men of long and active experience in public utility activities.

These Bonds are offered when, as and if issued and received by us and subject to the approval of counsel, Messrs. Chabourne, Hunt, Jaeckel & Brown, New York, and Mr. Frank B. Black, Chicago. It is expected that Definitive Bonds will be ready for delivery on or about June 27, 1929.

These Bonds are listed on The Chicago Stock Exchange

Price 97.50 and interest to yield about 6.25

E. H. Rollins & Sons

SALES DWINDLE ON STOCK MART

(Continued from Fourteenth Page)

be jacked up to 6 per cent, equaling the commercial paper rate, a 5½ per cent rate was talked of today.

The only item in the day's news to which Wall street paid more than passing attention was the United States Steel Corporation's report of unfilled tonnage as of May 31, showing a decrease for the month of 13,596 tons. This was viewed as highly favorable.

Commonwealth Power provided about the only excitement of the session, running up 28 points to 208, then dropping to 198 at the close. The stock dropped more than 30 points late last week, after reaching a record price at 218½. Today's run-up was attributed to a rush of shorts to cover on reports of a new exchange offer by Commonwealth and Southern Corporation. Federal Light and Traction was bid up about 2 points to a new top above 100, but elsewhere in the utility group profit taking was in evidence.

Other strong points included National Distilleries issues and United States Industrial Alcohol, which mounted 4 or 5 points on merger prospects; General Asphalt, which reached new high ground on reports of segregation of its petroleum-refining business; Fleischman again accumulated on rumors that it will be the key company in a new food products combine, and Allis-Chalmers, American Bank Note, Boughs, Lambert and Warren Brothers, up 2 to 5 points.

COPPERS FIRMER

Coppers were generally firmer and continued picking up foreign business. Oils failed to respond to the convening of the governors' conference at Colorado Springs, but Indiana Refining made an extreme gain of about 4 points on reports that negotiations to lease its cracking process to Texas Corporation had been practically completed.

Motors were generally heavy, with the exception of Hudson, which mounted more than a point on stock dividend rumors. Packard dropped 4 points on reports that Wright is also taking up a Diesel aviation motor, and General Motors closed off 1⅛ points. Auburn fell back 5 points. United States Steel, Allied Chemical, Curtiss, International Telephone, National Biscuit, Stromberg Carburetor and Woolworth were among a wide assortment of issues losing from 2 to 5 points. Mullins Manufacturing and Pittsburgh Terminal Coal dropped 6 points to a new 1929 low, and Philadelphia Company tumbled 9 points, but regained part of its loss. Rails were heavy, several issues losing a point or two.

The action of the commodity markets was again unsettling. Wheat fell back 3½ to 4 cents on good weather in the Southwest and Canada, and bearish crop estimates, and corn sagged 2½ to 3 on bearish Nebraska reports. Cotton dropped 70 to 80 cents a bale on lower Liverpool cables and weather reports. Raw sugar futures were again depressed, July dropping to another new low at 1.61.

Foreign exchanges were dull and fairly steady, although the Italian lira touched a new low for the year at 5.22 5-8 cents. Sterling cables held at $4.84 7-8.

GLIDDEN PLAN RATIFIED

CLEVELAND, June 10. (Exclusive) Stockholders of the Glidden Company today authorized the directors to increase the number of authorized common shares by 100,000 to 600,000 shares. The directors plan to use the additional stock to pay extra dividends each quarter.

LASE

Fokker Aircraft

Corporation of America

Net profit for first three months of this year $138,894, contrasting sharply with net loss $46,388 for first half of 1928.

Increased manufacturing and distributing facilities to permit execution of plans for production of new types of planes.

Anticipated effects of General Motors' purchase of 40% stock interest in Fokker are discussed in our late analysis.

Ask for copy

L.A. Investment Securities Co.
SUCCESSORS TO KNIGHT, STETSON & LESTER, INC.
Members L. A. Stock Exchange
Members L. A. Curb Exchange
LOS ANGELES OFFICES
Stock Exchange Bldg. TRinity 5077
AND
1035 So. Broadway . . WEstmore 6393
PASADENA OFFICE
Maryland Hotel Bldg. - Wakefield 4136
SAN DIEGO OFFICE
S. D. Trust & Savings Bldg. - Main 5662
One of the L. A. Investment Group

Sound Investment Stocks
Yielding an attractive income at present prices.
PACIFIC MUTUAL
PACIFIC FINANCE
GLADDING McBEAN
CONSOLIDATED STEEL
Details on Request
WELCH McKELLAR & CO.
Member Los Angeles Stock Exchange
Member Los Angeles Curb Exchange
215 W. Sixth St., Los Angeles
FAber 3291

COMPLETE NEW YORK STOCK EXCHANGE REPORT

NEW YORK, June 10. (AP)—Following is the complete closing list of today's transactions of stock in the New York Stock Exchange:

—1929— High.	Low.	Div.	Stocks—	Sales.	High.	Low.	Last.	Net change.	Closing bid.
[illegible]									
167⅞	137⅞	4	Westingh. Elec. & Mfg.	5,900	154½	152	152⅞	+1	152⅞
162	137	4	Do. 1st pfd	20	146	146	146	—7⅝	147
37⅞	30¼	2	White Eagle Oil	800	35	35	35	.....	34⅝
53½	38	1	White Motor Co.	800	43⅛	42⅛	43	+1	42⅝
51⅛	43	3⅝b	White Rk. Min. Sp. Cifs.	100	45	45	45	—1	44⅝
48⅛	18	....	White Sewing Machine	400	20½	20⅛	20⅛	—1⅛	18
29⅝	19½	....	Wilcox Oil & Gas	2,200	23⅞	22⅞	23⅞	+1⅛	22⅞
61⅛	37	2½	Wilcox Rich. "A"	200	44⅛	44	44	—1	44
62	34	....	Wilcox Rich. "B"	400	44	43	43	+⅝	42⅝
35	21	1.20	Willys-Overland	7,700	21⅞	21	21¼	—⅝	21⅛
230¼	197⅞	6	Woolworth Co.	200	216¼	216¼	216¼	—4⅝	217
....	....	....	Woolworth, new	1,400	88⅝	87⅝	87⅞	—⅝	87⅜
....	....	2	Wright Aero	2,900	115½	112⅞	115	—1	115
80⅝	70	3⅝b	Wrigley, Jr. (Wm.)	100	74	74	74	—½	74
49⅛	31½	....	Yellow Truck & Coach	6,300	39⅝	38⅝	38⅝	—1	38⅝
87⅞	23⅝	2½b	Young (L. A.) S. & W.	400	60	59⅝	60	.....	60⅝
183⅝	107	5	Youngstown Sh. & Tube	600	130⅛	129½	129½	—½	129½

x—Ex-dividend. xr—Ex-rights. a—Plus extras. b—Including extras. d—Partly stock. f—2½% quarterly in common stock. h—Paid so far this year. j—Payable in stock. n—Payable 1-40 of a share in Class A stock quarterly.

Total sales—2,201,230 shares; previous day, 1,201,500; week ago, 3,018,940; year ago, 2,780,800; January 1 to date, 490,435,650; year ago, 385,219,000; two years ago, 256,250,500.

Rio Gra[illegible]
declined? ... creasing? ... good or bad?
Rio Grande ... improving ... of 1929. ... now?
MAIL THIS COUPON
City Bond & Finance Co. ...
Name
Address
City
City Bond & Finance Co.
Los Angeles

-CASH
-RIGHTS
-PROFITS
Owners of BANK STOCK TRUST SHARES derive income from three sources
1. Cash Dividends
2. Proceeds from sale of rights
3. Profits taken on stocks
Ask your dealer for ... "Profits in New York Bank ..."
E-B-PALMER
607 Van Nuys Bldg., Los Angeles
TUcker ...

UNLISTED DEPT.
Offers for Sale
BELLVIEW OIL
SUNSET-PACIFIC OIL
PICKWICK COM.
SOUTHERN SUGAR ...
COMMODORE PETE.
PLATT MUSIC COM.
GOLD ACE ANNEX
GENERAL AVIATION
STATE CONSOLIDATED OIL ...
WANTED
MONOLITH MIDWEST ...
LAND PFD.
SUNSET-PACIFIC OIL
COMMODORE PETE.
CALIFORNIA ...
BELLVIEW OIL
PICKWICK COM.
WHITTIER SANTA FE
"A Complete Brokerage Service"
Akin-Lambert
525 L.A. STOCK EXCHANGE ...
639 So. Spring St.
VAndike 1071

INSURANCE STOCKS
EASTERN and WESTERN
Call us for quotations
R. C. WILLIAMS ... & COMPANY
BANK STOCKS
INSURANCE STOCKS

WALSH O'CONNOR & CO.
Members
New York Stock Exchange
San Francisco Stock Exchange
540 West Sixth Street
LOS ANGELES
SAN FRANCISCO
Eberle Economic Service, Inc.
810 So. Spring St., Los Angeles

RioGrand

Why has it declined? Are earnings de-creasing? Is their outlook good or bad?

Rio Grande should reflect improving conditions by bet-ter statements during balance of 1929. Is the stock a buy now?

It places you under no obligation to secure complete information. Call, phone or

MAIL THIS COUPON

City Bond & Finance Co.,
Gentlemen: Please send me details of your Investment Counsel Service and particulars about Rio Grande.
Name
Address
City

City Bond & Finance Co.
Capital and Surplus $650,000
650 South Spring Street
Los Angeles—TRinity 1601

A BASIC INDUSTRY
Street and Road Building
▼
PAID FOR THROUGH
6% TAX FREE
STREET IMPROVEMENT BONDS
ELLIOTT-HORNE Co.
LOS ANGELES SAN DIEGO OAKLAND
DEALERS SINCE 1904

-CASH
-RIGHTS
-PROFITS

Owners of BANK STOCK TRUST SHARES *derive income from three sources*

1. Cash Dividends
2. Proceeds from the sale of rights
3. Profits taken on stocks

Ask your dealer for Circular C "Profits in New York Bank Stocks"

E-B-PALMER Co.
Investment Securities
Western Distributors
607 Van Nuys Bldg., Los Angeles
TUcker 1027
San Francisco Seattle Salt Lake

BUY PRACTICALLY ANY LISTED STOCKS
On Our
Partial Payment Plan
20% DOWN
Balance 20 Payments
For Further Details Mail Coupon
INVESTORS GUARANTY CORPORATION
Hollywood

ANDERSON & FOX
Spring Street, Los Angeles
FAber 3111
Hollywood
Hollywood 5181

Bearish Wheat Reports Turn Prices Lower

CHICAGO, June 10. (AP)—Indications that the United States will add 900,000,000 bushels or more to the 1929 world supplies of wheat gave a jolt to wheat values today. Reports of rains, giving at least temporary relief to dry districts of Canada and Argentina, counted also as an influence toward lower prices, and so too did possibilities of some eleventh-hour mishap to farm legislation at Washington.

Wheat closed heavy at almost the day's bottom level, 3¾@3⅞c net lower, with corn 2¼@2⅞c down, oats ⅞@1⅛c off and provisions varying from 17c decline to a rise of 5c.

Official announcement that the condition of spring wheat in the United States is 84.8 per cent attracted particular attention among wheat traders today, especially on account of an inference by a leading authority here that it would now take almost a calamity in the Northwest to bring the 1929 United States wheat crop to below last year's total. He asserted that the outlook is for 300,000,000 bushels domestic spring wheat yield, and said that the total domestic wheat harvest this season would be probably at least 900,000,000 bushels. Price downturns, which accordingly right from the outset gathered force, received greater momentum by reasons of better moisture both in Canada and Argentina, and because of word of decided enlargement of the amount of wheat on ocean passage.

Developments toward the end of the day were somewhat reassuring as to farm relief progress, including a statement from the Senate minority leader that a vote on the pending bill would not be delayed because of elimination of the debenture plan. This circumstance, however, apparently failed to check traders' misgivings, or bring about any important rally in price.

A falling off of 1,940,000 bushels in the United States wheat visible supply was also of virtually no effect as a counterbalance for wheat values, the remaining total supply of 94,487,000 bushels being still more than double the domestic stock in sight at this time last year. Export business in North American wheat today was estimated at only 400,000 to 500,000 bushels, most of it wheat from Canada.

Favorable weather conditions throughout the corn belt put the corn market under heavy selling pressure, aside from the influence of wheat weakness. Oats gave way owing to sympathy with other cereals.

Provisions were responsive to downturns in grain and in hog values as well.

RANGE OF PRICES

Wheat—	High.	Low.	Close.
June	1.08⅜	1.05	1.05⅛
September	1.13¼	1.09⅝	1.09⅞@1.10
December	1.18⅛	1.15	1.15 @1.15⅛
Corn—			
July	.92⅝	.89⅝	.89⅝@ .89⅞
September	.93¼	.90¼	.90¼@ .90½
December	.88⅛	.85	.85¼@ .85⅜
Oats—			
July	.44⅞	.43¾	.43¾
September	.43⅞	.42½	.42½@ .42⅝
December	.45⅞	.44⅝	.44⅝
Rye—			
July	.86¼	.83¼	.83⅝
September	.89⅝	.86½	.86⅝
December	.93¼	.90½	.90½

PROVISIONS

Lard—	High.	Low.	Close.
July	11.92	11.82	11.82
September	12.30	12.15	12.15
October	12.42	12.27	12.27
Ribs—			
July	....	....	12.90
September	....	....	13.25
Bellies—			
July	13.80	13.75	13.80
September	14.42	14.35	14.40

CASH GRAINS

Wheat: No. 2 mixed, 1.05; No. 2 hard, 1.09.

Corn: No. 2 mixed, 91@92¼; No. 2 yellow, 92¼@93¼.

Oats: No. 3 white, 44¾@46¼; No. 4 white, 44@44¼.

Barley, 50@60.
Timothyseed, 3.95@4.70.
Cloverseed, 17.00@25.00.
Lard, 11.70.
Ribs, 13.25.
Bellies, 13.85.

NEW YORK GRAINS

NEW YORK, June 10. (AP)—Wheat: Spot, weak; No. 1 northern spring, c.i.f. New York, 1.22⅝; No. 2 hard winter, f.o.b. New York, 1.16⅝; No. 2 Manitoba, do., 1.24; No. 2 mixed durum, do., 1.04⅝.

Corn: Spot, weak; No. 2 yellow, c.i.f. New York, 1.05⅝; No. 3 yellow, do., 1.04.

Oats: Spot, easy; No. 2 white, 56.

WINNIPEG

WINNIPEG, June 10. (AP)—Wheat futures closed: July, 1.14⅛ bid; October, 1.12⅝; December, 1.11⅛. Cash: No. 1 northern, 1.14; No. 2 northern, 1.10⅝; No. 3 northern, 1.06⅛.

Oats: Close, 48⅛; October, 48⅛.

BUTTER AND EGGS

LOS ANGELES

Closing prices quoted are corrected daily by Produce Exchange of Los Angeles.

Butter

Wholesale price, 46.
Price to retailers, 49 to 50.

Eggs

Extras, 34.
Fresh firsts, 34.
Case count, 30.
Mediums, 31½.
Smalls, 23½.

SAN FRANCISCO, June 10. (AP)—Butter, 92 score, 45; 90 score, 43.
Eggs, No. 1 extra small, 21½; No. 1 candled extra, 32½; No. 1 candled extra medium, 29½.
Cheese, California fancy flats, 22½.

NEW YORK, June 10. (AP)—Butter, firm; receipts, 5414; creamery, higher than extra, 44@44½; extra (92 score,) 43½; first (88 to 91 score,) 41@43; packing stock, current make, No. 1, 32½@33; No. 2, 31½.

Cheese, firm; receipts, 129,906; State, whole milk flats, fresh, fancy, 23½; do., held, fancy to fancy special, 27½@29½.

Eggs, firm; receipts, 22,834; fresh gathered extra, 33½; extra firsts, 32@32½; first, 31@31½; seconds, 30@30½; near-by hennery white, closely selected extra, 38@40½; near-by and near-by western hennery white, first to average, 33@37½; near-by hennery brown, fancy to extra fancy, 35@39; Pacific Coast white, extra, 30@40; do., extra first, 37@38.

CHICAGO, June 10. (AP)—Butter, unchanged; receipts, 17,633 tubs; creamery extras, 42½; standards, 42½; extra firsts, 41@42; firsts, 39½@40½; seconds, 38@39.

Eggs, unchanged; receipts, 33,496 cases; extra firsts, 30; firsts, 29@29½; ordinary firsts, 27@28½; storage packed firsts, 30⅝; storage packed extras, 31¼.

CHEESE PRICES

No.	Kind	Price
No. 1	New York Flats	.34
No. 2	New York Twins	.33
No. 3	New York Cheddars	.34
No. 4	Wisconsin Twins	.28½
No. 5	Wisconsin Daisies	.28
No. 6	Wisconsin Horns	.28
No. 7	Wisconsin Sandwich Prints	.29
No. 8	Wisconsin Cream Brick	.29
No. 9	Tillamook Triplets	.29
No. 10	Tillamook Horns	.30
No. 11	Tillamook Sandwich Prints	.30
No. 12	Western Triplets	.23
No. 13	Western Horns	.23
No. 14	Western Sandwich Prints	.24½
No. 15	California Flats	.24
No. 16	Caso's Full Cream Jack	.24½
No. 17	Caso's Half Skimmed Jack	.21½
No. 20	Old Block Swiss	.33

LIVE-STOCK MARKET

[Furnished by Federal-State Live-stock Market News Service]

ESTIMATED RECEIPTS

	Cattle	Calves	Hogs	Sheep
Los Angeles	1,400	200	1,800	300
Chicago	16,000	3,000	53,000	10,000
Kansas City	9,000	1,300	16,000	7,500
Omaha	8,000	300	19,000	10,000
St. Paul	3,700	2,300	11,000	600
Denver	3,500	200	2,700	5,100
Fort Worth	3,500	2,000	1,700	4,000
Total seven markets	45,100	9,500	105,500	37,500
Week ago	45,100	8,300	81,800	34,150

LOS ANGELES MARKET

CATTLE—Approximately 1400 head were offered, with a good demand for better quality cattle. Prices were unevenly higher, with best steers offered selling at 15@25c higher values. Good quality she stuff went at strong prices, with common grades barely steady.

One load of good light California steers averaging 838 pounds sold at 12.25. Seven loads of Santa Rosa Island steers averaging 1036 pounds brought 11.65. Several loads averaging 985 to 1264 pounds went at 11.60. Other loads of plainer kinds brought 10.25@11.35.

One load of heifers averaging 870 pounds brought 10.50, while another load weighing 770 pounds sold at 9.50. Odd packages and head sold from 8.25@10.50. A load of heiferish cows averaging 880 pounds sold at 10.50, with other loads going at 7.75@8.85. Common cows sold down to 7.00. Cutters and low cutters ranged from 3.00@6.75, with bulls mostly 7.50@8.50.

CALVES—Prices were steady, with a part load of good vealers averaging 244 pounds bringing 14.00 and 37 head weighing 247 pounds selling at 13.50. A load weighing 254 pounds sold at 13.25. Odd lots, depending on size and quality, sold at 9.75@11.50.

HOGS—Yesterday's good run cleared readily at steady prices. Several loads of Nebraskas and one load of Colorados averaging 161 to 185 pounds sold at 12.30, which was top price paid. A load of Arizonas weighing 180 pounds brought 12.30, with a load 175-pound Imperials going at 12.20. Odd lots of packing sows brought 9.00@9.50.

SHEEP—The small supply met a ready market at steady prices. A part deck averaging 77 pounds brought 13.50. A part deck of Island lambs weighing 57 pounds cashed at 12.00, while a deck of the same shipment averaging 67 pounds brought 11.50. A half deck of good wooled ewes sold at 6.00, while 65 head of common wooled ewes brought 4.50. Other ewes of common quality sold on down to 2.00.

YESTERDAY'S QUOTATIONS

Slaughter cattle and calves: Steers, 1100 to 1300 pounds, good, 11.60@12.25; 950 to 1100 pounds, good, 12.10@12.65; 800 pounds up, medium, 10.60@12.10; common, 8.25@10.60. Heifers, 850 pounds down, good, 9.75@11.00; common and medium, 7.00@9.75. Cows, good, 9.00@9.50; common and medium, 6.75@9.00; low cutters and cutters, 2.50@6.75. Bulls, yearlings excluded, good beef, 8.25@8.50; cutter to medium, 6.50@8.25. Calves, 500 pounds down, medium to choice, 10.50@13.50; cull and common, 7.50@10.50. Vealers, milk fed, good and choice, 12.75@15.00; medium, 11.50@12.75; cull and common, 8.50@11.50.

Hogs, medium weight, 200 to 250 pounds, medium to choice, 11.75@12.35; light weight, 160 to 200 pounds, medium to choice, 12.00@12.30; light lights, 130 to 160 pounds, medium to choice, 11.75@12.35. Packing sows, rough and smooth, 8.50@9.75. Slaughter pigs, 90 to 130 pounds, medium to choice, 10.00@12.00. (Soft or oily hogs and roasting pigs excluded in above quotations.)

Slaughter sheep and lambs: Lambs, 84 pounds down, good and choice, 13.25@14.25; 92 pounds down, medium, 12.50@13.25; all weights, cull and common, 9.25@12.50. Ewes, 120 pounds down, medium to choice, 4.75@6.75; all weights, cull and common, 2.00@4.75.

OUTSIDE MARKETS

SOUTH SAN FRANCISCO, June 10. (AP)—Hogs, 700, with two loads 195-pound Idahos, 12.30; 15@20c higher; three loads mixed grade 165 to 180-pound Californias, 11.65@11.75; about steady; odd lots packing sows, 9.50.

Cattle, 400, direct 30; about steady; package good horned 1050-pound steers, 11.25; load 1135 pounds, 11.00; several loads steers not sold; prospects about steady; odd lots good 825 to 1150-pound heifers, 9.25@9.50; few lots medium to good cows, 8.25@8.50; dairy breds around 5.00@7.25; all cutters, 3.00@5.00; bulls scarce, medium to good quoted around 7.00@8.00.

Calves, 15; steady; package light vealers, 12.00.

Sheep, 1500; steady; four decks good 65-pound lambs, 13.00 with 25 medium grades out to deck at 11.00; three decks feeder lambs, a deck yearlings and two decks ewes not sold; package medium grade ewes, 3.50; culls, 1.75@2.50.

CHICAGO, June 10.—Hogs, receipts 53,000, including 26,000 direct; steady to 10c lower than Friday; top, 11.25 paid for 160 to 220-pound weights; bulk of better grades 160 to 280-pound weights, 10.65@11.15. Butchers, medium to choice, 230 to 300 pounds, 10.35@10.90; 200 to 250 pounds, 10.60@11.25; 160 to 200 pounds, 10.40@11.25; 130 to 160 pounds, 10.15@11.25; packing sows, 9.10@9.85; pigs, medium to choice, 90 to 130 pounds, 9.50@10.85.

Cattle, receipts 16,000; calves, receipts 3000; strong, active market on all classes; waterfills liberal, shipper demand broad; yearling heifers up to 15.00; most steers and yearlings, 13.75@14.75; early top, 15.10, some held higher; slaughter classes, steers, good and choice, 1300 to 1500 pounds, 13.75@15.25; 1100 to 1300 pounds, 13.75@15.35; 950 to 1100 pounds, 13.90@15.25; fed yearlings, good and choice, 750 to 950 pounds, 13.75@15.25. Heifers, good and choice, 850 pounds down, 13.00@15.00; cows, good and choice, 9.75@12.50; cutters, 6.50@8.25. Bulls, good and choice beef, 10.30@11.50; vealers, milk fed, good and choice, 12.75@15.50; medium, 10.00@12.75; stocker and feeder steers, good and choice, all weights, 12.25@13.25.

Sheep, receipts 10,000; steady; bulk lambs, 16.00@16.50; top, 16.65; yearlings, 12.00@12.25; ewes, 6.00@6.50; feeders unsold. Lambs, good and choice, 92 pounds down, 15.75@16.75; medium, 14.50@15.75; ewes, medium to choice, 150 pounds down, 5.75@7.00; feeder lambs, good and choice, 12.50@13.50.

OMAHA, June 10.—Hogs, 19,000; medium and light hogs to shippers 5@10c lower; 180 to 240 pounds, 10.50@10.65; 240 to 300 pounds, 10.25@10.50; 140 to 180 pounds, 10.00@10.65; packing sows, 9.00@9.25; feeder pigs, 10.25 down.

Cattle, 8000; fed steers and yearlings steady to 25c higher, 12.75@14.25; heifers, 11.50@13.50; beef cows, 9.00@11.00; cutters, 6.50@8.00; medium bulls, 9.00@9.65; practical top veals, 14.00; stockers and feeders, 11.50@13.00.

Sheep, 10,000; medium, 15.75@16.00 on bulk Idaho lambs, or 25c lower, and 15.25 on natives; sheep steady; shorn ewes, 6.00@6.50; no feeders sold.

DENVER, June 10.—Cattle, 3800; calves, 200; yearlings and heifers 25c higher; mixed yearlings, 13.50; 650 to 890-pound heifers, 13.00@13.25; cows strong to 25c higher, 9.00@10.75; veals, 17.00; bulls steady from 8.70.

Hogs, 2700; six loads direct, six to California; fairly active, steady to 10c lower; 180 to 250 pounds, 10.40@10.65; packing sows, 8.00@8.25.

Sheep, 5100; 600 Idaho lambs through to ranges; salable supply, 14 loads Idaho lambs and four loads shorn yearlings.

SOUTH ST. PAUL, June 10.—Cattle, 3700; yearlings, 14; cows, 8.50@10.00; heifers, 10.25@11.50; cutters, 6.50@7.50; bulls slow, 9.50 down; stockers and feeders in light supply, moderately active; calves, 2300; vealers 50c lower; range, 12.50@14.00.

Hogs, 11,500; uneven, fairly active, 10@25c lower; 150 to 210-pound weights, 10.75; pigs steady, 11.00.

Sheep, 1600; lambs 25c stronger; meaty lambs, 15.50; yearlings, 11.50 down; fat ewes, 5.00@6.00.

KANSAS CITY, June 10.—Hogs, 16,000; slow and uneven, 10@15c lower; 170 to 240 pounds, 10.60@10.75; 140 to 160 pounds, 10.25@10.65; packing sows, 8.75@9.50; stock pigs, 9.75@10.60.

Cattle, 9000; fairly active, trade on medium weight and heavy steers steady to strong; steers, 14.25; butcher cows, 8.00@10.50; cutters, 6.00@7.50; bulls, 9.60@9.50; vealers, 12.50 down; stockers and feeders, 11.50@13.00.

Sheep, 7500; lambs strong to 25c higher; sheep and yearlings strong; top Kansas lambs, 15.50; natives, 14.50@15.25; shorn yearlings, 11.50@12.00; two-year-old wethers, 8.50; aged wethers, 7.50.

ST. JOSEPH, June 10.—Hogs, 10,000; active, 10@15c lower; some 170 to 240 pounds, 10.55@10.65; 140 to 160 pounds, 9.75@10.40; packing sows steady to 25c lower, 9.00@9.25; stockers and feeder pigs, 9.75 down.

Cattle, 2400; fed steers and yearling trade slow; 1411-pound steers, 14.00; cows, 8.50@10.75; cutters, 6.25@7.75; ewes 12.50; stockers and yearlings scare, 10.25.

Sheep, 2000; very little done, few sales and most bids steady; bid 16.00 on Idaho lambs, asking 16.25; bid 11.60 on best shorn yearlings, few two-year-old wethers sold at 8.25, aged wethers, 7.25; fat ewes scarce.

PORTLAND, June 10.—Cattle and calves fairly active; receipts, cattle 1330; calves, 220. Steers, 1100 to 1300 pounds, 11.50@12.50; heifers, 850 pounds down, 11.00@11.50; cows, 10.00@10.50; low cutters, 5.50@8.25; bulls, good beef, 8.50@9.50; calves, 300 pounds down, 10.00@12.50; vealers, 13.50@14.50.

Hogs, active; steady to 25c higher; receipts 2245; 250 to 350 pounds, 10.00@11.25; 130 to 160 pounds, 11.00@12.00; packing sows, 8.25@9.25; slaughter pigs, 80 to 130 pounds, 10.50@11.50; feeder and stock pigs, 70 to 130 pounds, 11.00@12.00.

Sheep and lambs slow; receipts 3835; lambs, 84 pounds down, 13.00@13.75; yearling wethers, 110 pounds down, 8.00@10.00; ewes, 120 pounds down, 4.50@6.00.

NAVAL STORES

SAVANNAH, June 10. (AP)—Turpentine firm at 47½@47¾; sales, 374; receipts, 597; shipments, 3841; stock, 9835.

Rosin firm; sales, 1185; receipts, 1889; shipments, 2784; stock, 53,553.

Quote: B, 6.75@6.80; D, 6.90; E, 7.00; F, 7.15@7.20; G, 7.15@7.20; H, 7.15@7.20; I, 7.15@7.20; K, 7.20; M, 7.20@7.25; N, 7.65; WG, 8.00; WW, 8.50@8.55; X, 8.60.

FLAXSEED MARKET

MINNEAPOLIS, June 10. (Exclusive)—Flaxseed was in fair to good demand and basis firm to strong for choice No. 1 spot was 1c under July. July closed 2.42¾; September, 2.27⅝.

Duluth: Close, flaxseed on track, 2.43¼@2.46¼; to arrive, 2.43¼@2.46¼; July, 2.43¼; September, 2.32½; October, 2.31.

FISHER'S WEEKLY INDEX

(Copyright, 1929, by Irving Fisher.)

The following table shows the average movement from week to week: (1) of the wholesale prices of 200 representative commodities (from Dun's Review,) and (2) of the purchasing power of the dollar.

Date—	Index Number of prices revised 1926—100	Purchasing Power of dollar in cents above or below 1926 average of 100
1920—May	163.3	— 38.8
1922—January	91.2	+ 9.6
1923—Average	100.6	— 0.6
1924—Average	98.1	+ 1.9
1925—Average	103.5	— 3.4
1926—Average	100.0	100.0
1927—Average	96.6	+ 3.5
1928—Average	98.2	+ 1.8
1929—January average	97.4	+ 2.6
February average	97.7	+ 2.3
March average	98.3	+ 1.8
April average	97.1	+ 3.0
May average	95.9	+ 4.3
Week ended June 7	9.5	+ 4.4

POULTRY PRICES

No.	Kind	Price
No. 1	Hens, Leghorns, under 3½ lbs. each	.20
No. 2	Hens, Leghorns, 3½ to 4 lbs. each	.23
No. 3	Hens, Leghorns, 4 lbs. and up each	.27
No. 4	Hens, colored, 4 lbs. and up each	.34
No. 5	Broilers, 1 to 1½ lbs. each	.18
No. 6	Broilers, over 1½ to 2¼ lbs. each	.27
No. 7	Fryers, Leghorns, 2¼ to 3 lbs. each	.23
No. 8	Fryers, colored, 2¼ to 3 lbs. each	.29
No. 9	Roosters, soft bone, 3 lbs. and up each	.29
No. 10	Stags	.18
No. 11	Old roosters	.16
No. 12	Ducklings, Pekin, 3½ lbs. and up each	.18
No. 13	Ducklings, other than Pekin, 3½ lbs. and up each	.18
No. 14	Old ducks, 3½ lbs. and up each	.16
No. 15	Geese	.25
No. 16	Young Tom turkeys, 13 lbs. and up each	.28
No. 17	Young Toms, dressed, 13 lbs. and up each	.35
No. 18	Hen turkeys, 8 lbs. and up each	.28
No. 19	Hen turkeys, dressed, 8 lbs. and up each	.33
No. 20	Old Tom turkeys	.25
No. 21	Old Toms, dressed	.30
No. 22	Small hen turkeys, under 8 lbs. each	.15
No. 23	Small Tom turkeys, under 13 lbs. each	.15
No. 26	Capons, less than 8 lbs. each	.35
No. 27	Capons, 8 lbs. and up each	.40
No. 28	Rabbits, white, 2½ to 4 lbs. each	.14
No. 29	Rabbits, red, 2½ to 4 lbs.	.13
No. 30	Rabbits, mixed colors, 2½ to 4 lbs. each	.12

LOCAL GRAINS

All quotations nominal and subject to market fluctuations. Prices quoted are per cwt., field run, in carloads only.

Wheat—	
Milling	1.85@2.00
Feed	1.80@1.85
Corn—	
No. 2 yellow	2.03@2.08
No. 3 yellow	2.00@2.05
Barley—	
California, sacked	1.52½@1.57½
Milo maize—	
California, sacked	1.82½@1.92½
No. 2 eastern, bulk	1.70 @1.77½
Kafir—	
No. 2 eastern, bulk	1.65@1.70
Mill feed—	
White	1.72½@1.87½
Red	1.57½@1.62½

CARLOAD ARRIVALS

Wheat, 17; barley, 5; corn, 17; oats, 3; milo, 2; kafir, 7; flour, 11; bran, 2; shorts, 1; cereal, 6; seed, 2; beans, 3; rice, 2; peanuts, 1; total, 82.

Local hay quotations corrected weekly by Los Angeles Grain Exchange:

Imperial alfalfa (new,) f.o.b. L. A.	21.00@22.00
Oat hay	20.00@22.00
Barley hay (new)	16.00@17.00

GASOLINE UNCHANGED

CHICAGO, June 10 (Exclusive)—Motor grade, 9@9½c. Kerosene steady; 41-43 water white, 5¾@6c. Fuel oil unchanged; 24-26 gravity, 65@67½c.

RUBBER MARKET

NEW YORK, June 10. (Exclusive)—Trading in futures which was entirely devoid of interest last week, the rubber market started in today at a comparatively active pace in a market which was hammered down as much as 70 points, when selling, coming chiefly from a large commission house in the noon hour started offerings throughout the list on a downward trend after steadiness in early dealings. An easier tone in the foreign markets also stimulated liquidation, and the closing range showed losses of 30 to 60 points from Saturday's finals.

Sales were 995 contracts or 2487½ long tons. London spot was 3-16d lower at 10⅛d, and steady after easiness, while Singapore declined a like amount at 10⅛d. Outside spot sold off ⅛c to 20½c.

	Spot June	July	Sept.	Oct.-Dec.
Smoked ribbed sheets	20½	20⅝	21⅛	21⅝
First latex crepe	21⅛	....	....	....
Clean thin brown crepe	21⅛	....	....	....
Amber No. 3	18⅝	....	....	....
Para upriver fine	21⅝	....	....	....

For Sale:

100	Ambassador Pet.	$ 3.00
500	Commodore	1.20
5	Romola Units	62.50
30	Monolith Com. & Pfd.	Mkt.
1000	Gold Ace Annex	.15
30	Twin Bell No. 2's	Cheap
1000	Dollar Oil	.02½
300	Southwestern Tool	1.05
10	Twin Bell No. 2	26.00

We will buy:
AMBASSADOR PET
1000 Shares @ $2.50
COMMODORE
1000 Shares @ $1.15

Twin Bell No. 2	$24.00	Kemper Radio	$1.00
Pickwick C.	11.50	Pickwick 7% Pfd.	7.30
Western Auto	8.25	Garner Ray.	3.00

WM. C. FASTNOW
Member L. A. Curb Exchange
548 South Spring St., Suite 330
Telephone FAber 4361

Tax-Exempt Bonds . . . Plus

Knowledge! ...born of underwriting experience. Gatzert Company now offers retail bond buyers its specialized knowledge of street-improvement bonds

GATZERT COMPANY
756 South Spring Street .. .. Los Angeles
Telephone VAndike 2046
NEW YORK CHICAGO

Chain Store Statistics
1929 Edition

We have just published the 1929 edition of "Chain Store Statistics." This shows the growth in 1928 of 51 representative chain store systems, summarized as follows:

	1928	Increase over 1927
Stores end year	55,228	10.68%
Sales for year	$2,903,981,100	12.71%
Profits for year	172,943,800	11.12%

Copies of this publication may be had upon request for Circular L. E. 304

Merrill, Lynch & Co.
Van Nuys Building Los Angeles
Telephone TRinity 0511
New York Chicago Detroit Denver
Members of the New York, Chicago, Detroit and Cleveland Stock Exchanges

UNLISTED DEPT.
Offers for Sale
BELLVIEW OIL
100 Shares ....Bid
500 SUNSET-PACIFIC OIL
100 PICKWICK COM.
15 SOUTHERN SUGAR COM.
500 COMMODORE PETE.
100 PLATT MUSIC COM.
1000 GOLD ACE ANNEX
100 GENERAL AVIATION
1000 STATE CONSOLIDATED OIL
WANTED
MONOLITH MIDWEST PORTLAND PFD.
SUNSET-PACIFIC OIL
COMMODORE PETE.
CALIFORNIA STANDARD FIN.
BELLVIEW OIL
PICKWICK COM.
WHITTIER SANTA FE
"A Complete Brokerage Service"
Akin-Lambert
MEMBER LOS ANGELES STOCK EXCHANGE LOS ANGELES CURB EXCHANGE
515 L.A. STOCK EXCHANGE BLDG.
639 So. Spring St.
VAndike 1071

INSURANCE STOCKS
EASTERN and WESTERN
Call us for quotations
R.C. WILLIAMS, JR. & COMPANY
BANK STOCKS
INSURANCE STOCKS

WALSH O'CONNOR & CO.
Members
New York Stock Exchange
San Francisco Stock Exchange
Telephone VAndike 7171
540 West Sixth Street
LOS ANGELES
SAN FRANCISCO OAKLAND

Eberle Economic Service, Inc.
Consulting Economists, Business and Statisticians
810 So. Spring St., Los Angeles
FAber 1967

Your Banker will tell you . .

"BUY EDISON SECURITIES AND HOLD THEM!"

Edison Securities are highly rated by bankers and financial men everywhere in the United States. In time of need the holder of Edison Securities can go to his banker and borrow a substantial part of their market value without difficulty. If it becomes necessary to sell Edison Securities, a ready market exists wherever you may be.

After you have satisfied yourself that Edison Securities are a good investment, let us help you to work out a plan whereby you can own Edison and enjoy a share of its earnings. Fill in and mail the coupon below. We will be glad to give you all information.

Consider These TEN FEATURES of Edison Securities

Management
Regulation
Marketability of Securities
Future Policies
Territory Served
Safety of Earnings
Physical Properties
Financial Framework
Yield on Investment
Tax Free Features

The Coupon will bring more Information

CUT OUT THIS COUPON, SIGN AND MAIL

SOUTHERN CALIFORNIA
Edison

Collective knowledge, guidance and cooperation that make for safety and conservatism

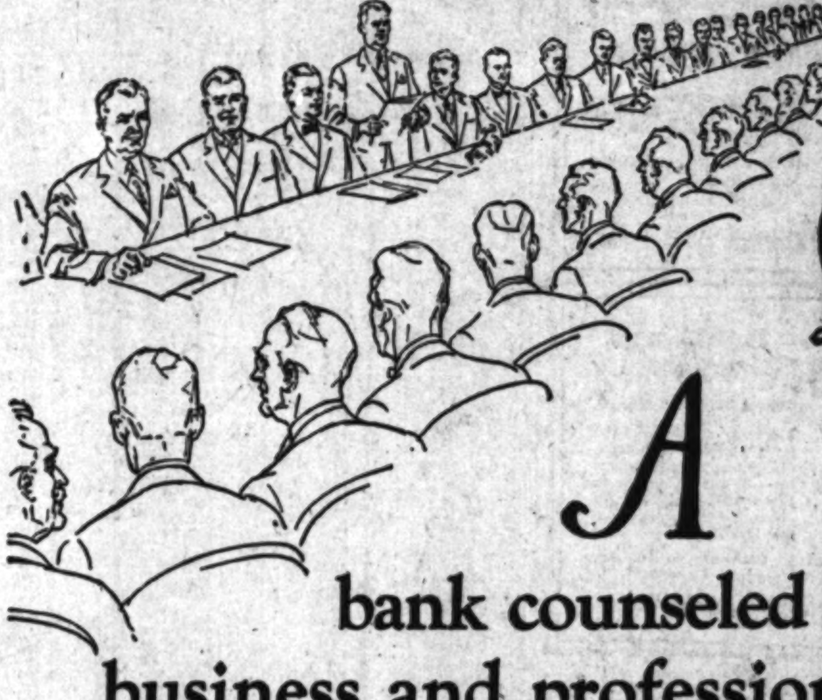

National Bank

A bank counseled by business and professional leaders of this community!

NO BANK IN CALIFORNIA is more carefully watched over than the Bank of Italy. Its local Advisory Boards are comprised of men who have risen to the top of their business or profession. The management of the institution benefits greatly by their combined counsel and experience.

REGIONAL BOARD, MAIN OFFICE: LOS ANGELES DIVISION
Orra E. Monnette, *Chairman*
G. A. Davidson, *Vice Chairman*
P. J. Dreher, *Vice Chairman*
C. C. Chapman, *Vice Chairman*
P. R. Williams, *Secretary*

E. B. Adams
Roger M. Andrews
H. E. Anthony
H. H. Benjamin
W. E. Benz
Frank M. Bering
J. H. Birnbaum
W. A. Bonynge
W. J. Braunschweiger
A. H. Brouse
Chester W. Brown
Robert W. Brydon
C. A. Buffum
S. A. Bulfinch
Walter E. Burke
H. J. Burkhard
George Burnham
Adolfo Camarillo
Kemper B. Campbell
H. L. Carnahan
J. E. Carr
S. J. Chapman
Robert M. Clarke
C. L. Cotant
H. R. Coulter
J. L. Dabbs
J. R. Davis
Cecil B. de Mille
A. C. Dimon
D. M. Dorman
H. L. Dunnigan
A. R. Eastman
LeRoy M. Edwards
H. R. Erkes
Will S. Fawcett
Walter J. Field
Wayne H. Fisher
C. N. Flint
C. D. Francis
Secondo Guasti, Jr.
Sam T. Hayward
Leroy Holt
John A. Lagomarsino
C. A. Larson
Jay Lawyer
Chas. F. Lehn
L. M. MacDonald
Wm. H. Magee
Lloyd W. McAtee
Neil S. McCarthy
George A. McCrea
George W. McCune
Mervin J. Monnette
J. L. Oakey
Byron M. Pattison
Geo. E. Platt
Jay E. Randall
E. B. Rivers
A. C. Robbins
G. D. Robertson
E. B. Root
Joseph M. Schenck
G. Spencer Shimmin
Myer Siegel
John A. Stauffer, Jr.
Frank R. Strong
Harold J. Stonier
Walter Taylor
George W. Tighe
C. E. Toberman
S. W. Todd
R. E. Trengove
E. Palmer Tucker
Walter R. Wheat
Dwight Whiting
E. J. Wightman
W. R. Williams
James Woods

"B of I" CHRISTMAS CLUB MEMBERS
Don't neglect your weekly deposit. It means a "Merry Xmas"

Bank of Italy
NATIONAL TRUST & SAVINGS ASSOCIATION

Trans-Air

First 2-Day Plane and Rail Trip, New York to Los Angeles, July 8

Now is the time to buy Trans-Air. Public interest will reach its peak July 8th. The price of this stock should materially advance.

The Pennsylvania & Santa Fe Railroads

will operate in combination with Trans-Air—trains by night, 14-passenger tri-motor planes by day. These two railroads and the Wright and Curtiss Airplane Companies are the principal stockholders.

Listed on the New York Curb Exchange.

Col. Chas. A. Lindbergh

is one of the Executives and has been actively engaged in this development for many months.

Buy Trans-Air Now! Don't Delay!

We consider this stock an exceptional opportunity. The next few weeks should see it substantially higher.

Pay 20% Down

...and the balance in 20 convenient monthly installments.

Buy Practically Any Listed Stock on this Convenient Plan

Call at our office, Phone or Mail this Coupon.

Please send me details about Transcontinental Air and your time payment purchase plan.

Name..........

Address..........

City..........

Phone.......... T-6-11

STOCK & REALTY ASSURANCE CORP.

FINANCIAL CENTER BLDG.
TUcker 3845—8633 TRinity 6728
704 S. Spring St.—LOS ANGELES
SAN PEDRO OFFICE—
Sepulveda Bldg., 6th & Palos Verdes
Telephone: San Pedro 2901

SURETY BOND GUARANTEE

80%

CASH LOAN on Your Stock

At 7% annual interest. Quick action, no red-tape. Surety bond guarantees against loss.

No Additional Calls for Collateral

Listed or unlisted acceptable securities. This is a clean-cut business proposition, we regularly lend $80 for every $100 value of the stock brought us. Bring your securities when you come to our office, take away your loan.

"Oldest and largest stock loan company in the West"

STOCK and BOND GUARANTEE Co.

1015 Stock Exchange Bldg.
TRinity 6881 - Los Angeles

FOR SALE (Sub.)

SUNSET PACIFIC OIL 6½% GOLD BONDS

$5000 .... BID

500	SUNSET PACIFIC OIL	.80
100	PICKWICK COMMON	BID
10	ANDIZ AIRCRAFT	BID
20	WESTERN OIL & RFG. COM.	$17.25
500	COMMODORE PETROLEUM	1.30
1000	LATIN AMERICAN MILLING	BID
1000	BUCKEYE UNION COM.	.34
20	BELL VIEW OIL	9.00
12	TWIN BELL NO. 3	15.00

WANTED

WESTERN OIL & REF.
COMMODORE PETROLEUM
SPARKLETTS UNITS
GARNER ROYALTIES

E. M. ALLISON & CO.
1102 FINANCIAL CENTER BLDG.
704 SO. SPRING ST. VANDIKE 6131

Going to Move? See conveniently grouped rental columns of Times Want Ads.

NEW YORK CURB STOCKS

NEW YORK, June 10. (AP)—Except for sharp advances in a few utilities and isolated specialties, the curb market today was under selling pressure. Raising of call money rates from 7 to 8 per cent renewed rumors of an increase in Federal Reserve rediscount rates and the prospect of another money pinch before the end of the month, all contributed to the day's generally bearish sentiment.

Some effort was made to revive speculative activity in the oils in connection with the opening of President Hoover's oil conservation conference at Colorado Springs, but it failed to make much general headway in that group. Humble and Gulf each closed about a point higher, but the changes in the other active shares were only fractional.

Chief interest in the public utility group centered in Penn Ohio Edison common and Southeastern Power Light issues, all of which were whirled up about 10 points to new high records. American Super Power "B" dropped 23 points and rallied 16. Electric Bond and Share yielded more than 2 points and some of the other recent leaders declined fractionally.

Most of the active aviation stocks lacked effective buying support and declines of a point or so were quite common in that group. Taxicab issues were adversely affected by reports of another rate war in New York City. Radio shares also were heavy.

Aluminum Company of America was quickly marked up 8 points to a new high at 294, but lost half its gain. Roan Antelope crossed 50 to a new peak, and Lerner Stores climbed nearly 4 points in response to an excellent May sales report.

The closing price is omitted when same as the low, and both low and close when same as the high.

Stocks—	(Sales in Hundreds)	High	Low	Close
[illegible]	[illegible]	[illegible]	[illegible]	[illegible]

Domestic Bonds [illegible]

Foreign Bonds [illegible]

XD—Ex-dividend. XR—Ex-rights. AS—Actual sales.

The Celotex Company

Preferred Stock Dividend No. 25

Common Stock Dividend No. 14

The regular quarterly dividend of $1.75 per share on the Preferred Stock and of $0.75 per share on the Common Stock of The Celotex Company has been declared payable on July 1, 1929 to stockholders of record at the close of business June 15, 1929.

CHARLES G. RHODES,
Treasurer

919 N. Michigan Ave.
Chicago, Ill.

Dahlberg & Company, Inc.

Stock Dividend No. 25

The regular quarterly dividend of $1.75 per share on the stock of Dahlberg & Company, Inc. has been declared payable on July 1, 1929 to stockholders of record at the close of business June 15, 1929.

CHARLES G. RHODES,
Treasurer

919 N. Michigan Ave.
Chicago, Ill.

A. L. Jameson & Co.
Established 1910
UNLISTED DEPARTMENT

**PICKWICK COMMON
COMMODORE
SUNSET PACIFIC**
BOUGHT OR SOLD

WE WILL SELL

1000	COMMODORE	$ 1.25
500	SUNSET PACIFIC	.75
200	PICKWICK COMMON	MKT.
100	PICKWICK 6% PFD.	MKT.
10	SUN MAID RAISIN	31.00
10	TWIN BELL NO. 2	26.00
10	MAXIMUM SAFETY	79.00
100	PLATT MUSIC	27.00
10	AIRCRAFT FINANCE	100.00
50	BELL VIEW	8.00

WE WILL BUY

5000	COMMODORE	$ 1.15
1000	SUNSET PACIFIC	.60
500	PICKWICK COMMON	11.75
10	TWIN BELL NO. 2	25.00
10	SUN MAID RAISIN	29.00
100	WESTERN AUTO SUPPLY	8.25

CUSTOMERS' BOARD ROOM
CONTINUOUS TRANS-LUX QUOTATIONS
NEW YORK STOCK EXCHANGE

A. L. JAMESON & CO.
MEMBERS
L. A. STOCK EXCHANGE L. A. CURB EXCHANGE
650 S. SPRING ST.—SUITE 720
TELEPHONE VANDIKE 8171

Orders Executed on All Markets

MEMBER LOS ANGELES STOCK EXCHANGE LASE

Efficient and Prompt Service

Dunk-Harbison Co.
802 Haas Building
219 West 7th Street
TRinity 7371
Members L. A. Stock Exchange
Members L. A. Curb Exchange

CLEARINGS, MONEY

Clearings yesterday were $27,120,297.12, a decrease of $3,351,441.79 from corresponding day last year.

CLEARINGS

	1929.	1928.	1927.
Monday—	$27,120,297.12	$30,471,738.91	$29,945,217.02

BANK DEBITS

Saturday $31,299,887.00

SAN FRANCISCO CLEARINGS

SAN FRANCISCO, June 10. (AP)—Bank clearings, $29,000,000.

FOREIGN EXCHANGES

Selling prices for drafts of substantial amounts furnished by Farmers' and Merchants' National Bank.

England, per pound sterling	4.85
France, per 100 francs	3.91⅝
Germany, per 100 reichsmarks	23.87
Belgium, per 100 belga	13.91
Italy, per 100 lire	5.24⅝
Czecho-Slovakia, per 100 kronen	2.97
Denmark, per 100 kroner	26.66
Finland, per 100 finmarks	2.53
Greece, per 100 drachmas	1.30½
Holland, per 100 guilders	40.19
Jugo-Slavia, per 100 dinars	1.77¼
Norway, per 100 kroner	26.67
Rumania, per 100 lei	.61
Spain, per 100 pesetas	14.33
Sweden, per 100 kroner	26.75
Switzerland, per 100 francs	19.27
Hongkong, per 100 local currency	48.00

NEW YORK RATES

NEW YORK, June 10. (AP)—Foreign exchanges steady. Quotations in cents: Great Britain, demand, 4.84⅝; cables, 4.84⅞; sixty-day bills on banks, 4.79⅝. France, demand, 3.90⅝; cables, 3.90 15-16. Italy, demand, 5.22⅞; cables, 5.23⅛. Demand: Belgium, 13.88½; Germany, 23.82; Holland, 40.10; Norway, 26.63; Sweden, 26.72½; Denmark, 26.62; Switzerland, 19.24; Spain, 14.26; Greece, 1.29½; Poland, 11.25; Czecho-Slovakia, 2.95⅝; Jugo-Slavia, 1.75½; Austria, 14.03; Rumania, .59½; Argentina, 41.98; Brazil, 11.87; Tokio, 43.95; Shanghai, 57.95; Montreal, 99.25.

CALL MONEY

NEW YORK, June 10. (AP)—Call money firm; high, 8; low, 7; ruling rate, 7; close, 8. Time loans easier; 30 days, 8¼; 60-90 days, 8¼; 4-6 months, 8⅛. Prime mercantile paper, 6.

Bankers' acceptances unchanged.

BAR SILVER

NEW YORK, June 10. (AP)—Bar silver, 52⅝; Mexican dollars, 39⅝.

LONDON, June 10. (AP)—Bar silver, 24 5-16d per ounce. Money, 4 per cent. Discount rates: Short bills, 5¼ per cent; three months, 5 5-16@5⅜ per cent.

AVIATION STOCKS

(Furnished by E. A. Pierce & Co., 515 West Sixth street.)

	—Close—	
New York Curb—	Bid.	Asked.
Aviation Corp. of Am.	50	60
Aviation Credit Corp	16¾	17
Bellanca	19	19½
Cons. Instrument	26¼	26¾
Curtiss Export	38	41
Curtiss Flying	22¾	23¼
Curtiss Reid pfd.	29	30
Douglas Aircraft	38	39
Fairchild "A"	32	32½
Fokker	30¾	31½
Irving Air Chute	30	30½
Keystone "A"	26½	27¾
Niles Bement Pond	51½	52
National Aviation	65½	66
N. A. Aviation	17⅞	18
Sikorsky	47	48¾
Trans. Air Trans.	28	29
Universal Aviation	17	18½
Travel Air	33	34
Curtiss Airports	10⅝	10¾
Over the Counter—		
Aeromarine Klemm	3	5
Air Associates	60	
American Airport		70
Central Airport	10¾	11¾
Cessna	25	27
Curtiss Assets	13	[illegible]
Curtiss Caproni	10	11
Curtiss Reid	18	19
Curtiss Robin	120	131
Eagle Aircraft	4	5
Fokker first pfd.	21	..
Kreider Reisner	30	
Lincoln Air	9	11
Lockheed	19	21
Maddux	12	14
Mahoney Ryan	19	21
Moth Aircraft	20	23
National Aircraft		9
Nicholas Beasley	20	21
Southern Air Trans.	14	17
Stearman Aircraft	135	145
Stinson Aircraft	16	18
Swallow Airplane	9	11
Warner Aircraft	25	27
U. S. Air Trans.	..	9
Chicago:		
Allied Motors	41¼	41½
Gt. Lakes Aircraft	20½	22½

Notice to Patrons
of
**LOS ANGELES CREAMERY CO.
HUGHES ICE CREAM CO.
JERSEY FARM DAIRY CO.
GOLDEN STATE MILK PRODUCTS CO.**

Due to what is believed to be a temporary market condition, stock of the Golden State Milk Products Company is now selling on the San Francisco and Los Angeles Stock Exchanges at prices slightly lower than the over-the-counter offering by the Company to its patrons.

In furtherance of its policy of encouraging ownership of its stock by those who use its products and service, the Company desires to have its patrons benefit by this market condition.

On the basis of its current dividend yield of approximately 6.6% upon present market prices, the Company recommends the purchase of its stock as an investment security.

Cash purchases of stock at the market may be made in the usual manner through your bank or broker, and the Company will execute subscriptions upon request at current market prices, plus necessary brokerage fees.

For those who prefer to pay for the stock in 12 monthly payments of $5.00 each per share, stock may still be purchased through the Company at $60.00 per share.

As the stock available for sale through installment payments is limited in amount, subscriptions will be received subject to reduction or rejection, and smaller subscriptions will be given preference.

For subscription forms or additional information concerning the Company's stock, write or call

Los Angeles Creamery Co., Los Angeles
Hughes Ice Cream Co., Los Angeles
Jersey Farm Dairy Co., Los Angeles

—or—

GOLDEN STATE MILK PRODUCTS COMPANY
(A California Corporation)
453 South Spring St., Los Angeles

MILK BUTTER CREAM ICE CREAM CHEESE COTTAGE CHEESE
ACIDOPHILUS MILK POWDERED MILK

Wilcox Drake & Co.
Members New York Stock Exchange
LOS ANGELES
Pacific-Southwest Bank Bldg.
VAndike 2351
HOLLYWOOD
Hollywood First Natl. Bldg.
HOllywood 3111

6% HIGH YIELD WITH SAFETY
Angelus Bldg. Loan Association
625 S. Grand

Merrill, Lynch & Company
MEMBERS NEW YORK, CHICAGO, DETROIT, CLEVELAND STOCK EXCHANGE
411-414 J. N. VAN NUYS BLDG. Phone TRinity 6511

Going to Move? See conveniently grouped rental columns of Times Want Ads.

As underwriters, wholesalers and distributors of investment securities, a large number of investors rely upon our recommendations.

Personal Analysis *to meet* **Individual** *needs*

OUR Investors Service Bureau tries to ascertain and study the individual investment requirements of each investor who entrusts our firm with an inquiry... Hopper methods are useless in any such effort... General prescriptions, based on little or no knowledge of specific conditions, are of small interest to most investors... Only by giving close personal attention to individual circumstances can information and suggestion be of more than cursory value... Our facilities for obtaining reliable data are extensive and exceptionally qualified... We place them at the disposal of our customers and other inquirers with the desire of rendering dependable assistance.

H. M. Byllesby *and* **Company**
Investment Securities
231 SOUTH LA SALLE STREET, CHICAGO
New York · Boston · Philadelphia · Pittsburgh · Providence · Detroit · Minneapolis · St. Paul · Des Moines · Kansas City

Investment Counselors for over a Quarter Century

An Investment Program of 20 Stocks

We have just completed a thorough survey of the present position of the market. The situation as a whole has been considered, groups of stocks studied, and individual companies analyzed.

The findings of this investigation are set down concisely and clearly in a newly published Bulletin. A statement is made regarding the probable trend of prices, and 20 common stock issues have been listed to provide a sound investment program.

Oldest-Largest

This report is representative of the type of work the Brookmire organization has been carrying on for more than a quarter of a century. The value of such counsel to investors has received increasingly widespread recognition, so that today Brookmire is not only the oldest, but the largest organization of its character in the United States.

You can find just what Brookmire Service is, and how you can use it, by mailing the coupon below. We will also send this Bulletin, containing the Investment Program.

622 Title Insurance Building, Los Angeles, Calif.

BROOKMIRE ECONOMIC SERVICE, INC.
Russ Bldg., San Francisco
Send me description of your Service and Bulletin LT-299

Name

Address

BROKERS

LEIB KEYSTON & COMPANY
MEMBERS
LOS ANGELES STOCK EXCHANGE
SAN FRANCISCO STOCK EXCHANGE
PACIFIC MUTUAL BLDG.
LOS ANGELES

100% Preferred

Men who know values rate the LORD ESSEX 100% Preferred. A mellow, full-bodied cigar that smokes right down to the fingers with no loss in flavor... no bitterness... no dark-brown after-taste! Price: 10c, to 3 for a Half. TODAY... at your favorite cigar stand.

LORD ESSEX Cigars

"Good to the End"

Tonite at Nine KFWB "Lord Essex Smoker"

SECURITY CIGAR CO., Inc.

Buy A Business! Whatever your experience or capital, you can find openings in the classified columns of the Times Want Ads

Investment Counselors for over a Quarter Century

An Investment Program of 20 Stocks

We have just completed a thorough survey of the present position of the market. The situation as a whole has been considered, groups of stocks studied, and individual companies analyzed.

The findings of this investigation are set down concisely and clearly in a newly published Bulletin. A statement is made regarding the probable trend of prices, and [illegible] common stock issues have been listed to provide a sound investment program.

Oldest-Largest

This report is representative of the type of work the Brookmire organization has been carrying on for more than a quarter of a century. The value of such counsel to investors has received increasingly widespread recognition, so that today Brookmire is not only the oldest, but the largest organization of its character in the United States.

You can find just what Brookmire Service is, and how you can use it by mailing the coupon below. We will also send this Bulletin, containing the Investment Program.

Title Insurance Building
Los Angeles, Calif.

BROOKMIRE
ECONOMIC SERVICE, INC.
[illegible] Bldg., San Francisco
Send me description of your Service and Bulletin LT-280

BROKERS
LEIB KEYSTON & COMPANY
MEMBERS
[illegible]
PACIFIC MUTUAL BLDG.
LOS ANGELES

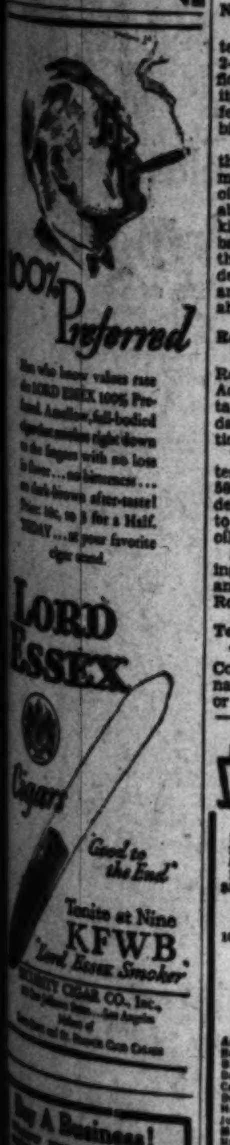

100% Preferred

Men who know values rate the LORD ESSEX 100% Preferred. A mellow, full-bodied cigar that smokes right down to the fingers with no loss in flavor . . . no bitterness . . . no dark-brown after-taste! Price: 10c, to 3 for a Half. TODAY . . . at your favorite cigar stand.

LORD ESSEX Cigars
"Good to the End"
Tonite at Nine
KFWB
"Lord Essex Smoker"
[illegible] CIGAR CO., Inc.
[illegible] Los Angeles

Buy A Business!
[illegible] Times Want Ads

OIL NEWS

BY PORTER FLINT

Field reports state that work has started on a $500,000 cracking plant for the Texas Company at Fillmore, in Ventura county, and that the old refinery plant, which the company has used for the production of casinghead gasoline, is being dismantled.

The new plant, it is reported, will manufacture gasoline for general consumption, and plans have been completed for one of the largest and best equipped cracking plants in Southern California.

According to reports, the plant will be used to crack crude oil taken from the wells of the company on the Oak Ridge and near-by fields.

Into Tough Formation

A tough, sticky formation encountered in the Major Oil Company's Laing No. 1 and the Ring Oil Company's Nugent No. 1 projects in the Palisades tract, three miles west of Santa Barbara, is reported to be a surprise to operators in that area.

Major's Laing No. 1, with bottom of the hole below 1300 feet, is going through a formation so tough that the drill has penetrated but one foot of it during the past eight hours, according to reports. Circulation was lost for a time and considerable mud was pumped in and after a time it was re-established.

A similar condition developed in Ring's project with bottom of the hole below 1500 feet. This well was the first to spud in in that area following completion of the Olympic Oil and Refining Company's Lomas No. 1, and made good progress until the drill started to pick up a firm, sticky formation which has retarded operations somewhat.

J. O. Seeple's No. 1 is drilling ahead at 550 feet and Olympic's Mesa School No. 1, a short distance west of the discovery well, is drilling ahead below 450 feet.

Six projects are said to be preparing to spud in. Union Oil Company's Durer No. 1, William Rhoads No. 1, the Doyle Petroleum Company's No. 1, E. A. Parkford's No. 1, Harry Macmillan's No. 1, will spud in within the next three or four days, according to reports.

The Exeter Oil Company's Edwards No. 1, offset to Olympic's discovery well, yesterday spudded in and is drilling ahead below 200 feet.

Wildcat Completed

The Western Gulf Oil Company's Sweitzer No. 1 wildcat, about three miles southwest of Bakersfield and south of the Fruitvale field started coming in yesterday from a depth below 3000 feet, and is reported to be flowing between 600 and 800 barrels of 21-deg. gravity oil per day.

Field reports stated that this project blew in suddenly while the crew was pulling tubing from the hole, and that it is making sand, mud, and a small quantity of water.

Completion Shut in

The General Petroleum Corporation's Young No. 35 well, on the Kern front, which recently came in with an initial flow of approximately 275 barrels of oil per day, has been shut in. Bottom of the hole is at 1836 feet.

General's Glide No. 26 well, at Poso Creek, has just been placed on production and is putting out about 175 barrels of 15 deg. gravity oil per day from a depth of 1600 feet.

Completes One

The Standard Oil Company yesterday placed on production its San Gabriel No. 22 well, at Seal Beach, for an initial flow of approximately 536 barrels of 29.3-deg. gravity oil per day from a depth of 5313 feet. It started coming in several days ago and eventually settled down to a steady output.

The San Gabriel No. 20, with bottom of the hole at 5576 feet, is nearing completion, and will be given a production test in a day or two.

New Recompletion

The Richfield Oil Company yesterday completed its Bernstein No. 2-A at Signal Hill for an initial flow of 3400 barrels of 29.5-deg. gravity oil per day from a depth of 7555 feet, along with about 3,500,000 cubic feet of gas.

This project was completed more than a year ago at 6179 feet and made approximately 1700 barrels of oil per day and then fell off to about 200 barrels. Before it was killed to deepen, it put out 189,700 barrels of oil. It is situated near the Meader lease, where the Meader No. 1 is putting out 982 barrels and the Meader No. 2 is yielding about 1200 barrels of oil per day.

Recent Completion on Fire

Field reports stated that the Rohde No. 1 well of Rohde & McAdams, near Four Corners, at Santa Fe Springs, caught fire yesterday and was endangering operations immediately surrounding it.

This project was completed about ten days ago for an initial flow of 5600 barrels of oil per day from a depth of 6817 feet and settled down to a daily output of 4456 barrels of oil.

Near-by, the Rohde No. 2 is making about 650 barrels of oil per day, and north of it a short distance, the Rohde No. 3 well is drilling ahead.

To Recement

The Western Oil and Refining Company's Noll No. 2 well, at Signal Hill, will be recemented today or tomorrow at about 5300 feet in an endeavor to shut out water. Field reports state that about 400 feet of rather good oil formation has been picked up.

A production test will be made shortly in the Western Drilling and Producing Company's Bolton No. 1 well in the townlot area at Huntington Beach. It is standing cemented at 3780 feet and will be drilled out in a day or two.

Rapid Improvement

Only 148 feet of three-inch drill pipe remains to be pulled from the General Petroleum Corporation's Ochsner No. 2 well, at Kettleman Hills. When fishing started on this project three weeks ago, about 5300 feet of the pipe was frozen in the hole.

Field reports indicate that when the last of the pipe has been removed drilling will be resumed to deepen. This project came in nearly two months ago at 6985 feet and produced approximately 2000 barrels of oil per day, along with about 60,000,000 cubic feet of gas. It flowed for about ten days when it was killed to deepen. Shortly after, the drill pipe froze and for a time it was reported that General might lose the hole because of difficulties.

New General Order Out

General Order No. 5, which contemplates further reduction in oil production, is said to be ready for distribution to the operators in all fields of California, according to reports. Umpire F. C. Van Deinse is said to have completed work on it yesterday and that copies of it will soon be in the mails.

Dan Powell

WILL SELL

100	Agua Caliente	@	$36.50
200	Ambassador Petro.	@	3.00
500	Commodore Petro.	@	Mkt.
100	Garner Roy.	@	2.50
$5000	Palos Verdes Note	@	45.00
50	Pickwick Com.	@	Bid
10	Whittier Santa Fe	@	22.50
10	Twin Bell No. 3	@	15.00
1000	J. B. Webber Title	@	Cheap

WANTED
AMBASSADOR PETRO.
COMMODORE PETRO.
KEMPER RADIO
TWIN BELL SYND.
WHITTIER SANTA FE

Amer. Roy.
Bell View
Buckeye
Bryan Steam
Common. Hmbldrs.
Dassiger Oil
Hogan Finance
Julian Synd.
Moreland Truck
Natl. Tariff
No. American Bond
Pickwick Stages
Rotnis, Inc.
7-Troughs Gold Mine
Southwestern Tool
Wright Creek
Wahlia Petro.
West. Auto Supply
Yosemite Com.
Zenda Mines

(Subject to prior sale or withdrawal)

601 BOARD OF TRADE BLDG.
111 West 7th—TR 4836

PRODUCE MARKET

(United States Bureau of Markets)

Liberal offerings, with fairly good volume of buying demand, prices averaging on the whole about steady. Apples stronger. Apricots weak. Asparagus slightly stronger. String beans lower. Blackberries lower. Cantaloupes steady. Celery weak. Cherries steady. Cucumbers weaker. Lettuce plentiful, with considerable ordinary stock offered. Loquats very dull. Onions show slightly firmer tone, but prices about steady. Oranges dull. Peaches in light supply and firm. Both old and new potatoes slightly stronger. Italian squash weaker. Tomatoes and watermelons lower.

APPLES—Watsonville, Newtowns, loose, pound, 4½@5½; Northwestern, Winesaps, extra fancy, 163s and larger, 3.25@3.50.

APRICOTS—Bakersfield, pound, Royal, 8@10; poorer, 5@6; Newcastle, 3½@5; peach, 9@12.

ASPARAGUS—Per pound, northern, 6@8; few, 9; poorer, 4@5. Mendota, 7@9; local, 7@11; few fancy, 13@16.

AVOCADOS—Local, pound, Fuerte, 32@35; few high as 40.

BANANAS—Per pound, 4½@5.

BEANS—Per pound, local, San Diego county, Kentucky Wonder, 4@7; mostly 5@6; Kentucky Wax, 8@10; flats, wax, 7@8.

BLACKBERRIES—Local, 30-cup crates, half-pint, 1.25@1.50; Youngberries, 15-cup trays, 1.25@1.50; 30-cup crates, 2.50@3.00.

BUNCHED VEGETABLES — Local, per dozen bunches: Beets, 30@35; carrots, 20@25; Dikon, 30@35; mustard greens, 15@20; Kohl rabi, 30@35; parsley, 25@30; spinach, 20@25; radishes, small red, mostly 15; turnips, 30@35.

CABBAGE—Local, crates, fair quality, 50@75; few best, 90@1.00. Guadalupe, crates, Winningstadt, 90@1.00.

CANTALOUPES—Imperial Valley, salmon tints, jumbo 45s, 3.75@4.00; jumbo 36s, 3.50@3.75; standard 45s, mostly 3.50; pony 45s-54s, 2.25@2.50; flats, 12s and 15s, 1.25@1.50.

CAULIFLOWER — Local, field crates, 1.00@1.25.

CELERY—Venice, crates, 2.25@2.50; few 2.75.

CHERRIES—Per pound, northern, loose, Tartarians, 11@13; Bings, 15@22; Black Republican, 12@13; Royal Ann, 8@10; Beaumont, Yucaipa, Tartarian, 9@12; Bings, 18@22; Royal Ann, 9@11; pie, 6@7.

CORN—Coachella Valley, lugs, mostly 1.50. Local, lugs, 1.25@1.50; few best, 1.75@2.00; poorer, 75@1.00.

CUCUMBERS—San Pedro, lugs, 1.50@1.85. Imperial Valley, lugs, 85@1.00; flats, 50@75; San Diego county, flats, 75@90.

EGGPLANT—Coachella Valley, pound, 7@8.

GARLIC—Per pound, Mexican, 18@20; local, 15@16.

GRAPEFRUIT—Local, boxes, fancy, 64s, 4.50@4.75; 80s, 4.00@4.25; 100s, 3.50@4.00; market pack, 80s, 3.00@3.50; 100s, 2.50@3.00.

LEMONS—Local, boxes, culls, loose, 1.00@1.25.

LETTUCE—Crates, iceberg, Watsonville, Salinas, 5 dozen, 3.75@4.00; few best, 4.25@4.50; poorer, 3.00@3.50; 6 dozen, 2.50@3.00. Guadalupe, iced, 5 dozen, 3.75@4.00; 6 dozen, 2.50@3.00. San Luis Obispo county, dry pack, 4 dozen, 3.00@3.25; few best, 3.75@4.00; 5 dozen, fair quality, 2.50@3.00; few best, 3.25@3.50; poorer, 1.50@2.00. Local, loose pack, 50@75; Romaine, 75@90.

LOGANBERRIES—Local, 30-cup crates, half-pint, 2.50@3.00.

LOQUATS — Local, pound, medium to large, 3@5; few extra fancy, Gold Nuggets, 10@13.

OKRA—Coachella Valley, pound, 15@20.

ONIONS—Coachella Valley, street sales, lugs, White Wax, 45@50; Yellow Bermudas, 35@45. Brokers' sales, Stockton, sacked cwt., red varieties, 1.25@1.35.

ONIONS — Green, local, crates, 1.50@2.00.

ORANGES — Local, boxes, Valencias, fancy, 126s, 5.50@5.75; 150s-176s, 5.25; 200s, 4.75; 216s, 4.50; 252s, 3.25. Loose, culls and standards, medium, 60@75; large, few, 1.00@1.25; small, 30@50.

PEAS — Per pound, San Luis Obispo, Lompoc, Santa Maria, Salinas, 5@6; Atascadero, mostly 7.

PEACHES—Bakersfield, pound, Redbird, 10@13; Mayflower, 7@10.

PEPPERS — Coachella Valley, pound, California Wonder, 14@16; Chinese Giant, 12@14; green chili, 14@16; yellow chili, 12@14; few 15.

PLUMS—Bakersfield, loose, pound, Beauty, 5@8.

POTATOES — Opening Monday, carlot sales: Idaho, sacked cwt., Russets, U. S. No. 1, 2.25@2.30; mostly 2.25. Stockton, sacked cwt., Burbanks, good quality, 2.50. Sales from cold storage, Idaho, sacked cwt., Russets, U. S. No. 1, mostly 2.50; few 2.65. Street sales, local, lugs, White Rose, U. S. No. 1, 90@1.00.

RASPBERRIES — Local, 30-cup crates, half-pint, 2.75@3.50. Central, 12-cup trays, black, 1.00@1.10.

RHUBARB—Local, strawberry, cherry, apple boxes, 65@75; lugs, fancy, 60@65.

SQUASH—Local, lugs, White Summer, 75@90; few 1.00; Italian, 50@75; few 85; Yellow Crookneck, 75@1.00. Imperial Valley, lugs, White Summer, 75@85.

STRAWBERRIES—Local, 30-pint crates, 3.50@4.25; fair quality, 3.00@3.25; few best, 4.50. Central, 12-pint trays, 1.40@1.65.

SWEET POTATOES—Tennessee, bushel hampers, Nancy Hall, mostly 2.85.

TOMATOES—Coachella Valley, crates, 9-top, 1.90@2.00; 12-top, 1.50@1.75; 16-top, 1.00@1.25; Imperial Valley, crates, 9-top, 1.50@1.75; 12-top, 1.25@1.50; 16-top, 75@1.00; lugs, 5x5, 2.25@2.50; 5x6, 2.00@2.25; 6x6, 1.50@2.00; 7x7, 1.25@60.00.

WATERMELONS—Imperial Valley, Klondikes, per ton, 13 to 18 pounds, 57.50@1.50.

METAL MARKETS

CLEVELAND, June 10. (AP)—Daily Metal trade today says:

Plate shape and bar books for the third quarter have been opened by practically all producers on the basis of second quarter prices. A few new orders have been booked by some interests and a limited number of contracts have been extended. Bookings during the coming week are expected to be heavy, as leading consuming interests come into the market.

General satisfaction and confidence is felt by both consumers and producers in the stability of the price situation. Contracting the sheets steel market to cover third quarter requirements has reached substantial proportions in the East, and already large consumers are on mill books with a definite schedule of shipments.

METAL PRICES

NEW YORK, June 10. (AP) — Copper, steady. Electrolytic, spot and futures, 18.

Iron—Steady. No. 2 f.o.b. Eastern Pennsylvania, 20.50@21.50; Buffalo, 18.00@19.00; Alabama, 15.00@15.50.

Tin—Firmer. Spot, 44.75@45.00; futures, 45.25@45.50.

Lead—Steady. Spot, New York, 7.00; East St. Louis, 6.80.

Zinc—Steady. East St. Louis, spot and futures, 6.60.

Antimony—9.00.

Quicksilver—123.00.

WOOL MARKET

BOSTON, June 10. (AP)—Selling wool for futures delivery was confined largely to 56s, 48s and 50s grade. The finer grades sell fairly well in moderate quantities after the wools arrive. Original bag lines comprise the bulk of the sales of the finer quantity, although fair quantities 58s and 60s sell after the wool is graded. The receipts of domestic wool are increasing more rapidly than sales to mill. The total receipts domestic wools during week ending the 8th inst. amounted to 8,720,600 pounds, compared with 5,971,300 pounds previous week.

DAILY EASTERN CITRUS MARKETS

[By the Associated Press.]

Carlot shipments of California citrus, compiled for the California Fruit Growers' Exchange from railroad passing reports, were reported as follows:

SOUTHERN CALIFORNIA	Oranges.	Lemons.
June 7	232	90
June 8-9	449	182
Season to date	36,139	8,537
Last season to date	33,955	6,036
CENTRAL CALIFORNIA		
June 7	61	0
June 8-9	84	0
Season to date	9,038	160
Last season to date	9,330	298
NORTHERN CALIFORNIA		
June 7	0	0
June 8-9	0	0
Season to date	482	47
Last season to date	684	97

California oranges found uneven, spotted and widely varying markets at eastern and middle western auction centers yesterday. Valencias ranged from easier and lower to spotted and higher, with markets about evenly divided between the favorable and unfavorable. Navels reported easier, lower, unchanged, strong and higher. Lemons generally found unfavorable receptions, ranging lower mostly, with some points indicating steady and higher prices.

Analysis of trading developed the following price range per box:

	ORANGES		LEMONS	
	Graded above choice.	Choice	Graded above choice.	Choice.
New York	3.70@6.25	3.45@4.40	4.45@6.95	3.70@6.15
Boston	3.65@7.20	3.40@4.90	6.70@7.25	4.00@5.65
Chicago	2.80@5.90	3.20@4.10	5.00@7.05	4.80@6.00
Cleveland	3.35@5.10	3.70@5.30	3.30@6.40	4.90@6.15
Cincinnati	2.95@4.00	2.85@3.65	5.10@5.15	4.50@4.55
Philadelphia	3.85@5.15	3.40@3.80	6.35	5.30
Pittsburgh	5.25@5.65	3.05@5.90	5.30@6.55	3.35@5.00
St. Louis	3.35@4.95	2.60@4.20	4.90	4.35@4.60
Baltimore	3.75@3.80	4.25@4.80	5.10@6.15	4.30@5.30
Detroit	3.40@4.70	3.10@4.20	5.95@6.55	5.65@5.95

Prices by size of Sunkist brand oranges were reported to the California Fruit Growers' Exchange, shippers, as follows:

	100s	126s	150s	176s	200s	216s	250s	288s	324s	360s
NAVELS										
NEW YORK—										
Pinnacle, Upland	6.50	5.50	5.50	5.70	5.00	4.60	4.10	3.90	3.50	...
PITTSBURGH—										
Pueblo, Pomona	5.45	5.45	5.55	5.60	5.10	4.65	4.25	3.75	...	...
CLEVELAND—										
Pueblo, Pomona	4.70	5.20	5.75	5.35	5.00	4.35	3.65	3.05	...	...
VALENCIAS										
NEW YORK—										
Senator, Frances	...	7.25	6.00	5.85	5.10	4.40	4.00	3.75	3.35	...
Veritop, Hillgrove	...	6.75	6.00	5.90	5.05	4.20	3.85	3.55	...	...
Skyrocket, Exeter	3.50	4.85	4.90	5.00	4.40	4.05	3.55	3.50	3.00	...
BOSTON—										
Mother Colony, W. Anaheim	...	...	6.80	6.80	5.25	5.30	4.25	3.70	2.70	...
Veritop, Hillgrove	...	...	...	6.80	6.15	5.15	4.30	3.65	...	...
CHICAGO—										
Heart of Gold, Highgrove	...	6.60	6.20	6.60	5.75	4.70	3.70	3.30	3.00	...
Quality, Ojai	6.40	6.65	6.50	5.90	5.95	4.65	3.95	3.30	3.30	...
Parex, E. Whittier	...	6.50	6.45	6.45	5.80	4.45	3.70	3.35	3.10	...
PHILADELPHIA—										
Garden Grove, Garden Grove	...	...	6.75	6.45	5.70	5.40	4.25	3.75	3.25	...
Golden W., Whittier	...	...	6.40	6.10	5.40	5.20	4.15	3.50	3.15	2.80
DETROIT—										
Silver Gate, Escondido	...	...	5.70	5.65	5.30	5.00	4.30	3.85	3.45	...
PITTSBURGH—										
Reliable, La Habra	...	5.95	5.95	5.95	5.95	5.80	5.50	4.45	...	...
CINCINNATI—										
Mansion, Piru	...	...	...	...	4.50	4.50	3.90	3.65	...	...
CLEVELAND—										
Quality, Ojai	...	6.70	6.75	6.95	6.25	5.80	4.60	3.80	3.65	...
ST. LOUIS—										
Golden W., Whittier	...	6.75	5.25	5.25	4.95	4.75	4.35	4.15	...	...
BALTIMORE—										
Carmencita, Placentia	...	...	...	...	...	...	4.55	4.00	3.25	...

Carlot sales averages per box were reported to the California Fruit Growers' Exchange on its own brands and to the Associated Press on all others as follows:

BOSTON—Market Valencias easier, navels unchanged; lemons easier. California sales: Seventeen cars oranges, five cars lemons. Florida sales: Eleven cars oranges, $2.60; one car grapefruit, $2.65.

CALIFORNIA VALENCIAS

Basque, fancy, Bastanchury	4.05
Popular, choice, Bastanchury	3.40
Picardy Med. Sweets, Highland	1.20
Picardy Bloods, Highland	1.40
Anaheim Supreme, NO, Sunkist, Anaheim	6.05
Veritop, WD, Sunkist, Hillgrove	4.65
Mother Colony, NO, Sunkist, W. Anaheim	4.75
Demand, TC, Red Ball, Strathmore	4.90
Plaid, TC, orchard run, Strathmore	4.60
Orange Cove, LM, Sunkist, Orange Cove	3.95
O-C, LM, Red Ball, Orange Cove	3.35
Trail, DM, Sunkist, Lamanda Park	3.65
Canyon, DM, Red Ball, Lamanda Park	3.50

[illegible]

Red Raven, P&L, fancy, Arlington	4.70
California, P&L, choice, Arlington	3.70
Glendora, GF, Sunkist, Glendora	3.50
Goodwill, GF, Red Ball, Glendora	4.75
Paul Neyron, LAV, Sunkist, La Verne	5.05
Fuchsia, LAV, Red Ball, La Verne	4.50
Alta Loma Blue, OK, Sunkist, Alta Loma	5.35
Alta Loma Red, OK, Red Ball, Alta Loma	4.45
Progressive, Q, Sunkist, Corona	6.05
Corona Beauty, Q, Red Ball, Corona	5.30
Parex, WD, Sunkist, E. Whittier	5.05
Three Star, WD, Sunkist, Whittier	5.80
Two Crown, WD, Red Ball, Whittier	5.05
Silver Moon, ST, Sunkist, San Fernando Mission	5.25
Evening Star, ST, Red Ball, San Fernando Mission	4.45
Mogul, ST, extra choice, San Fernando Mission	4.55

PHILADELPHIA—Market higher best Valencias, generally lower 252s and smaller balance; lemons lower; miscellaneous strong all varieties. California sales: Twenty-three cars oranges. Florida sales: Thirteen cars Valencias, $3.00; six cars grapefruit, [illegible]

[illegible]

Golden W., WD, Sunkist, Whittier Groves	4.80
Blue W., WD, Red Ball, Whittier Groves	3.95
Airship, FC, Sunkist, Fillmore	4.40
Alamo, FC, Red Ball, Fillmore	3.95
Bowman, OR, Sunkist, Orange	4.45
Pride of Venice Cove, CC, Sunkist, Ivanhoe	3.90
Splendid, CC, Sunkist, Ivanhoe	3.55
Orchard King, COV, Sunkist, Covina	4.50
Golden State, CC, Sunkist, Lemon Cove	4.95
Wutchumna, CC, Lemon Cove	3.10
Strathmore, TC, Sunkist, Strathmore	4.60
Annie Laurie, TC, Red Ball, Strathmore	3.75
Patrician, TC, orchard run, Strathmore	2.95
Plaid, TC, standard, Strathmore	3.95
LEMONS	
Compass, VC, Sunkist, Kevet	4.90
Fountain, VC, Red Ball, Kevet	4.35
Superba, VCE, Red Ball, Santa Paula	4.60

DETROIT—Market opened strong, higher Valencias. California sales: Ten cars oranges. Florida sales: Two cars oranges, $2.45; two cars grapefruit, $3.15.

CALIFORNIA VALENCIAS

Glen Rosa, SOL, fancy, Riverside	3.75
Glen Ivy, SOL, choice, Riverside	3.10
Silver Gate, SDF, Sunkist, El Cajon	4.70
Violet, DM, Sunkist, Monrovia	3.75
Jasmine, DM, Red Ball, Monrovia	3.65
Martha Washington, OR, Red Ball, Tustin	4.65
La Vista, OR, orchard run, Tustin	Unquoted
Golden Rule, RIV, Sunkist, Riverside	4.80
Golden, RIV, Red Ball, Riverside	4.20
Duarte Beauties, DM, Sunkist, Duarte	3.60
Jack Horner, OR, Red Ball, Garden Grove	3.70
Our Choice, OR, Red Ball, Garden Grove	3.70
Orosi, LM, Sunkist, Orosi	3.95
Uniform, LM, Red Ball, Orosi	3.90
Garden Grove, OR, Sunkist, Garden Grove	4.75
Jack Horner, OR, Red Ball, Garden Grove	3.70
Mohawk, OR, Sunkist, Orange	3.60
LEMONS	
El Cerrito	4.30
Linda, NO, Red Ball, Yorba Linda	3.95
Bear, OK, Sunkist, Upland	5.65
Hiddendale, SDF, Red Ball, Escondido	5.65
Esco, SDF, standard, Escondido	6.75
Armada, VCE, standard, Ortonville	5.25
Forge, VCE, Sunkist, Ortonville	6.55
Award, VCE, Red Ball, Ortonville	5.65

CLEVELAND—Market strong, higher oranges account offerings light; lemons slightly higher. Florida sales: Four cars oranges, $2.60; eleven cars grapefruit, $3.75.

CALIFORNIA NAVELS

Quality, ST, Sunkist, Ojai	4.65
Valley Vista, LM, Red Ball, Lindsay	3.70
Prince of the Orange, LM, orchard run, Lindsay	2.80
Athlete, SA, Sunkist, Claremont	3.35
S. & W., TC, Sunkist, Strathmore	4.10
Wonderland, SDF, Sunkist, Escondido	4.00
Hiddendale, SDF, Red Ball, Escondido	3.75
Athlete, SA, Sunkist, Claremont	4.05
Silver Moon, ST, Sunkist, Miramar	4.90
Evening Star, ST, Red Ball, Miramar	4.30
Tapo, ST, Sunkist, Tapo	5.10
Hummingbird, ST, Red Ball, Tapo	5.30
Native Daughter, ST, standard, Tapo	4.25
LEMONS	
Coronet, SDF, Sunkist, Chula Vista	5.95
Peerless, SDF, Red Ball, Chula Vista	5.15
Sespe, FC, Sunkist, Fillmore	5.80
Liberty, SDF, Sunkist, Escondido	6.40
Freedom, SDF, Red Ball, Escondido	4.50
Seaboard, SDF, Red Ball, Chula Vista	5.15

BANK STOCKS

NEW YORK, June 10. (Exclusive)—Today's closing quotations on leading New York bank stocks in the over-the-counter market.

	Bid.	Asked.
Irving Trust	73¾	74¾
Bankers' Trust	162	166
Chase National	975	985
Do. new	195	198
Chatham National	607	614
Chemical National	116	120
Corn Exchange	182	186
Empire Trust	595	605
Equitable Trust	649	...
Farmers' Loan-Trust	1660	
First National	6500	6700
Manufacturers' Trust	280	284
National City, new	376	380
New York Trust	323	328
Standard National	975	1000
Title Guaranty	183	187

COFFEE MARKET

NEW YORK, June 10. (AP)—Coffee, spot firm; demand fair; Rio No. 7, 16¾; Santos No. 4, 23⅛.

Rio futures closed firm; approximated sales, 31,000 bags; July, 15.20; September, 14.36; December, 13.81; March, 13.43; May, 13.15.

Santos futures firm; approximated sales, 36,000 bags; July, 21.60; September, 20.79; December, 19.90; March, 19.35; May, 18.95.

SUGAR MARKET

NEW YORK, June 10. (AP)—Raw sugar, 3.48; refined, 5.00.

Futures closed easy; approximate sales, 63,000 tons; July, 1.61; September, 1.70; December, 1.77; March, 1.86; May, 1.93.

Financial Executive

An organization desires the services of a financial executive of proven ability who can take complete charge of the financial operation of a large holding company, including its stock sales. A most attractive connection is available for the type of man whose reply indicates his proven ability. Address D.A.J., Box 448, Times.

Wyckoff Advisory Bureau, Inc.
Wall Street Services
827 A. G. Bartlett Building,
Los Angeles, California

E. A. PIERCE & CO.
Members New York Stock Exchange and Other Leading Exchanges
HOME OFFICE—11 WALL STREET, NEW YORK
515 WEST SIXTH ST. (MUtual 4331) LOS ANGELES
MARYLAND HOTEL (WAkefield 6137) PASADENA

SALES EXECUTIVE WANTED

With an exceptional record of contract selling, thorough knowledge of advertising and credits who can administer these departments for an organization, to sell an essential service at less than ½ standard cost on weekly installment contracts. Will assign ½ of gross to a man who will back his ability with small investment to carry his department until his advertising campaign will carry it. The man we want can earn over $50,000 commissions yearly. Give complete record with references in first letter. Strictly confidential. Address D.A.J., Box 48, Times Office.

SECURITIES SALESMEN WANTED
AN INTERNATIONALLY ESTABLISHED CONCERN
8% PREFERRED WITH BONUS COMMON
PURPOSE, WORKING CAPITAL
ROOM 422 GUARANTY BLDG., HOLLYWOOD

Will Buy or Sell
ZENDA MINING
Bruce, Wade & Co.
704 South Spring St.
TUcker 1187
LOS ANGELES
Member San Diego Stock Exchange

FOKKER
MADDUX
(Circular on Request)
BOB FEINSTEIN & CO.
MEMBER LOS ANGELES CURB EXCHANGE
703-4 Lane Mortgage Bldg.
8th. & Spring.
TRinity 8171

Ridiculing building-loan associations?

CAN THEY PAY 6% WITH SAFETY . . throughout the United States . . with billions of resources in building-loan associations? . . that question is almost as humorous . . as Detroit's old ordinancce . . prohibiting Henry Ford . . from running his gasoline buggy . . on the public streets.

Down in Pomona Valley, and here in Los Angeles, the MUTUAL Building and Loan Association of POMONA has had one-loan-loss in 36½ years. Our 6% certificates are legal for banks, insurance companies and trust funds. We hold State of California records for building-loan associations.

Old-timers can remember when General Lew Wallace's father was a Congressman. He voted to approporiate $30,000 for experiments with the Morse telegraph between Washington and Baltimore. His opponent so ridiculed the telegraph idea that he beat Wallace. Long ago. There is no ridicule of building-loan associations in California.

WE DO PAY 6% WITH SAFETY . . and the MUTUAL Building and Loan Association of POMONA . . guarantees that safety . . by unlimited liability . . back of $2,750,000 paid-in capital, surplus and reserve . . with resources over $12,750,000.

And, if you don't care to come up to the 10th floor of the I. N. Van Nuys Building, at the corner of 7th and Spring, where we practice small-town economies and conservatism, as for 36½ years—we solicit your friendly consideration of some more convenient building and loan association. Bless you, this old-fashioned institution can't handle ALL the building-loan business of Southern California. We know our safe limitations.

MUTUAL
BUILDING & LOAN ASSOCIATION
of POMONA

36 Years in Pomona
260 SO. THOMAS ST.
Tel. Pomona 301

9 Years in Los Angeles
1024 I. N. VAN NUYS BLDG.
7th and Spring
Tel. VAndike 4131

WHAT'S DOING Today

The Times cooking class meets in the Southwest Building demonstration rooms, 130 South Broadway, at 2 p.m., under the direction of Mrs. Mabelle (Chef) Wyman. Free to all. Elevators direct to doors.

Los Angeles Junior City Club, aviation section meeting, and aircraft exhibit, clubhouse, 833 South Spring street, 7:30 p.m.

Harvard Club of Southern California meeting, University Club, 614 South Hope street, 12:15 p.m. Dean Justin Miller and Gurney E. Newlin will speak.

Girls' Corner Club of Los Angeles meeting, clubrooms, Auditorium Building, Fifth and Olive streets, 6 p.m. Amelia F. Johnson will speak.

Nature Club of Southern California meeting and lecture, 648 South Broadway, 7 p.m. Dr. Karl Wilson will speak on "Quality of the Los Angeles Water Supply."

American Legion Luncheon Club of Los Angeles meeting, Alexandria Hotel, noon.

Free public lecture on the Einstein Theory, Central Library, 630 South Hope street, 8 p.m. Dr. D. M. Morandini will speak.

Pot and Kettle Club of Los Angeles luncheon meeting, Commercial Club, 1106 South Broadway, noon.

Stanton W.R.C. Embroidery Club picnic, Westlake Park, 10 a.m.

Los Angeles Merchant Tailors' Designers' Association dinner meeting, Commercial Club, 1106 South Broadway, evening.

California Franchise Carriers' Association dinner meeting, Commercial Club, 1106 South Broadway, evening.

Los Angeles County Federation of Republican Women luncheon meeting, Alexandria, noon.

University Book Club of Los Angeles garden party, 1245 West Forty-sixth street, all day.

Friday Morning Club of Los Angeles meeting, clubhouse, 940 South Figueroa street, morning.

Loyal Chapter, American War Mothers' meeting, Patriotic Hall, 1816 South Figueroa street, noon.

Southern California branch of the League of Nations' Association meeting, University Club, 614 South Hope street, 6:30 p.m. Bishop Stevens and Prof. John E. Harley will speak.

Sigma Nu luncheon meeting, University Club, 614 South Hope street, noon.

Free permanent California exhibit, scenic motion pictures, State Exposition Building, Exposition Park, 10 a.m. to 4:30 p.m.

Los Angeles Museum exhibit, Exposition Park, 10 a.m. to 4:30 p.m.

California Botanic Gardens plant exhibit, Mandeville Canyon, 9 a.m. to 6 p.m.

Southwest Museum exhibit, Highland Park, afternoon.

The Huntington Library and Art Gallery are open to those holding admission cards from 1:30 to 4:30 p.m. Admission cards may be obtained by sending a stamped and self-addressed envelope to the library in San Marino, Cal.

Baseball, Wrigley Field, 2:15 p.m. Hollywood vs. Portland.

Boxing, Olympic Auditorium, 8:30 p.m.

State Societies

Kentucky State Society reunion and ball, El Patio Ballroom, Third and Vermont, evening.

Motion Pictures

Biltmore, Fifth at Grand—"Show Boat."

Broadway Palace, Broadway between Sixth and Seventh—"Speakeasy."

Fox Criterion 642 South Grand avenue—"Fox Follies."

Fox Carthay Circle, Wilshire at Carthay Center—"4 Devils."

Million Dollar, Broadway at Third—"Syncopation."

Grauman's Chinese, 6925 Hollywood Boulevard—"Broadway Melody."

Loew's State, Seventh and Broadway—"Where East is East."

Paramount, Sixth and Hill—"The Rainbow Man."

Tower, Eighth and Broadway—"The Desert Song."

United Artists, Broadway near Ninth—"Alibi."

Warner Brothers, Hollywood at Wilcox—"On With the Show."

Fox Grauman's Egyptian, 6708 Hollywood Boulevard—"The Pagan."

Fox West Coast Uptown, Tenth and Western—"Two Weeks Off."

Fox Boulevard, Washington and Vermont—"The Valiant."

Stage

Figueroa Playhouse, Figueroa near Ninth—"The Yellow Jacket." No Sunday performance.

Belasco, Eleventh and Hill—"Bachelor Father."

Egan, Figueroa at Pico—"Why Men Don't Marry."

El Capitan, Hollywood near Highland—"Dancing Mothers."

Vine-street, Vine near Sunset—"The Ghost Train."

Hollywood Play House, 1733 North Vine—"Danger."

Majestic, Ninth and Broadway—"Serena Blandish."

Mason, 127 South Broadway—"Jealousy."

Mayan, Eleventh and Hill—"Let Us Be Gay."

Orange Grove, Grand and Seventh—"The Night Hawk."

Hollywood Music Box, 6126 Hollywood Boulevard—"Dracula."

President, 744 South Broadway—"Skidding."

Varieties

Burbank, Sixth and Main—Burlesque.

Follies, Fourth and Main—Burlesque.

Orpheum, Ninth and Broadway—Gus Arnheim.

Hillstreet, Eighth and Hill—Kenneth Harlan.

Pantages, Seventh and Hill—"Father and Son."

CHIHUAHUA BLOCK BURNS

EL PASO (Tex.) June 10. (AP)—Fire of undetermined origin caused thousands of dollars' damage to nine stores in Chihuahua City, Chih., Mex., Saturday night, it was learned today. The fire was confined to one block near the Palace Hotel.

EGYPT'S KING VISITS BERLIN

BERLIN, June 10. (AP)—Ahmed Fuad Pasha, King of Egypt, and his suite arrived here today from Genoa for a visit. He was accompanied by Herr Stohrer, the German Minister to Egypt, and by German army officers.

BUSINESS BREVITIES
(Advertising)

The Times Branch Office, 621 South Spring street. Advertisements and subscriptions taken. Telephone MEtropolitan 0700.

THE WEATHER

(Official Report)

LOCAL OFFICE, U. S. WEATHER BUREAU, Los Angeles, June 10.—(Reported by H. B. Hersey, Meteorologist.) At 5 o'clock a.m. the barometer registered 30.07; at 5 p.m., 30.03. Thermometer for the corresponding hours showed 59 deg. and 67 deg. Relative humidity, 5 a.m., 77 per cent; 5 p.m., 38 per cent. Wind, 5 a.m., east, velocity 3 miles; 5 p.m., southwest, velocity 9 miles. Temperatures, highest, 70 deg.; lowest, 56 deg. Rainfall for season, 12.51 inches; normal to date, 15.18 inches; last season to date, 9.76 inches. Barometer reduced to sea level.

WEATHER CONDITIONS.—Showers have occurred during the past twenty-four hours in the middle and south Atlantic States and in the northern Lake region and in North Dakota and over the middle and north Pacific Slope. The rainfall was generally light to moderate, but thunderstorms in some localities were accompanied by heavy rain. Temperatures were considerably above normal in the northern Plains States and the Northern Rock Mountains country, but they were generally near normal elsewhere. In Southern California fair, moderately cool weather prevailed yesterday. It was mostly cloudy this morning, with moderate temperatures. Partly cloudy weather may be expected in Los Angeles and vicinity, with moderate temperature.

SUN, MOON AND TIDES.—Los Angeles, June 11: Sun rises 4:41 a.m., sets 7:04 p.m.; moon rises 9:06 a.m., sets 11:23 p.m. Los Angeles Harbor, June 11: High tide 1:48 p.m., low tides 7:03 a.m. and 8:20 p.m.

LOCAL TEMPERATURES.—Minimum and maximum temperatures from Southern California points, reported yesterday to the Los Angeles office of the U. S. Weather Bureau, were as follows:

Stations—	Max.	Min.
Imperial	93	62
Los Angeles Harbor	70	60
Mt. Wilson	53	38
Pasadena	77	52
Pomona	78	52
Porterville	75	52
Redlands	79	51
Riverside	79	53
San Bernardino	81	56
Santa Ana	79	52
Santa Barbara	66	48
Sierra Madre	75	51

LOCAL FORECAST

For Los Angeles and vicinity: Fair Tuesday and Wednesday; no change in temperature; fog near coast at night.

STATE FORECAST

SAN FRANCISCO, June 10—Weather forecast:

San Francisco and vicinity: Fair and mild; fog in the early morning; moderate westerly winds.

Northern California: Fair; fog along the coast; rising temperatures in the interior; moderate northwest winds on the coast.

Sacramento, Santa Clara and San Joaquin valleys: Fair; rising temperatures; gentle to moderate northwest winds.

Southern California: Fair; fog near the coast at night; no change in temperature; moderate westerly winds on the coast.

ARIZONA FORECAST

PHOENIX (Ariz.) June 10.—Forecast for Arizona: Tuesday and Wednesday mostly fair; little change in temperature.

COLORADO RIVER

YUMA (Ariz.) June 10.—[Exclusive Dispatch from the U. S. Reclamation Service.] Gauge height Colorado River, 25.02 feet. Discharge, Monday, 76,300 cubic feet.

TEMPERATURES

Stations— Conditions, 5 p.m.	Temperatures— Max.	 Min.	Precipitation.
Boise—Raining	64	50	.04
Boston—Clear	72	52	0
Buffalo	68	52	0
Chicago—Clear	82	56	0
Denver—Partly cloudy	84	56	0
Des Moines	80	62	0
Dodge City	92	66	0
Edmonton—Clear	66	52	T.
El Paso—Clear	98	68	0
Eureka—Clear	60	54	0
Flagstaff—Clear	70	46	0
Fresno—Clear	78	54	0
Havre—Raining	72	58	.28
Helena—Cloudy	68	46	0
Kamloops—Pt. cloudy	74	56	0
Kansas City—Pt. cloudy	88	68	0
Lander—Cloudy	74	48	.01
Los Angeles—Clear	70	58	0
Memphis	78	66	0
Modena—Clear	70	46	0
Needles—Clear	92	68	0
New Orleans—Clear	88	70	0
New York—Partly cloudy	72	58	0
North Head—Clear	58	52	T.
Oklahoma—Cloudy	94	70	0
Omaha—Partly cloudy	90	70	0
Phoenix—Clear	96	72	0
Pittsburgh	78	52	0
Portland, Or.—Raining	64	52	T.
Red Bluff—Cloudy	78	52	0
Roseburg—Cloudy	62	54	0
St. Louis—Clear	82	62	0
St. Paul and Minneapolis—Cloudy	92	68	0
Sacramento—Clear	72	54	0
Salt Lake City—Raining	76	62	T.
San Diego—Clear	68	60	0
San Francisco—Clear	64	56	0
Santa Fe—Cloudy	80	54	0
Seattle—Cloudy	58	50	T.
Spokane—Cloudy	70	54	T.
Tampa	86	76	0
Tonopah—Clear	58	..	0
Tucson—Clear	98	64	0
Washington—Clear	76	56	0
Winnemucca—Pt. cloudy	62	38	T.
Winnipeg—Pt. cloudy	68	62	.01
Yuma—Pt. cloudy	94	66	0

SURVEY FOR DRY FORCES GETS BOOST

Senate Committee Acts Favorably on Resolution to Carry Out Hoover Wish

WASHINGTON, June 10. (AP)—The Jones resolution to carry out President Hoover's recommendation for a joint Congressional committee to study the reorganization of prohibition enforcement agencies was ordered favorably reported to the Senate today by its Judiciary Committee.

The committee would be composed of three Senators and three Representatives.

Specifically, President Hoover recommended that the committee study matters pertaining to the proposed transfer of the prohibition bureau to the Department of Justice.

The resolution was introduced by Senator Jones, Republican, Washington, author of the law increasing the maximum penalties for prohibition violations, shortly after the President's special message recommending such action had been received at the Capitol.

NATION HELD INDEBTED TO KING ALFRED

British Envoy Calls Ruler of Past Age "Grandfather" of United States

CHAPEL HILL (N. C.) June 10. (AP)—King Alfred the Great, as the father of the English language and English institutions throughout the world, was the subject of a commencement address today by Sir Esme Howard, the British Ambassador, at the University of North Carolina.

After reviewing the work of King Alfred to unite England and repel the pagan Norsemen and Danes, Sir Esme declared he could be described as "the grandfather of the United States."

"Had he never lived and never saved England from the pagan Scandinavians," Sir Esme said, "it is more than probable that the whole trend of history would have been changed, and that whatever this country might have become, it would not have been the same country it is now."

GOLD STRIKE REPORTED

GLOBE (Ariz.) June 10. (AP)—According to reports reaching here today, a rich gold strike, dirt assaying $90 in the yellow metal and $32 in silver, has been made on the property of Charles Stewart in the "old town" of Roosevelt.

VITAL RECORD

INTENTION TO MARRY

The following notices of intention to marry were issued yesterday. Name and age given.

AESER—TAYLOR. Andrew Aeser, Jr., 31; Kathleen B. Taylor, 23.
AHLFELDT—BOWERING. Alfred E. Ahlfeldt, 32; Irene E. Bowering, 21.
ALLISON—KELLOGG. Samuel D. Allison, 33; Clara W. Kellogg, 28.
ALLOY—TAKIFF. Max Alloy, 25; Rose Takiff, 23.
ALVARADO—MUNEZ. Bernardino B. Alvarado, 28; Josephine Munez, 17.
AMARO—DIAZ. Francisco Amaro, 47; Maria C. Diaz, 37.
ARMSTRONG—DEQUINE. Leslie A. Armstrong, 28; Mary L. Dequine, 24.
ARRAGA—PACHECO. Celestino Arraga, 42; Teresa Pacheco, 45.
AVERY—HELWIG. Charles H. Avery, 25; Lois M. Helwig, 22.
BAFFA—GLOVER. William Baffa, 27; Jessie Glover, 21.
BAIRD—KENNEDY. Albert E. Baird, 45; Lucille Kennedy, 33.
BANES—BELL. Lafayette Banes, 32; Louise P. Bell, 34.
BANUELOS—RODRIGUEZ. Vasilio Banuelos, 29; Jesus S. Rodriguez, 36.
BASSO—KEELER. Louis Basso, 21; Madge D. Keeler, 17.
BEASLEY—BROWN. Eli M. Beasley, 44; Wilda Brown, 32.
BERNARD—WEISS. Saul J. Bernard, 23; Ethel Weiss, 21.
BEST—HADLEY. Theodore K. Best, 26; Burt A. Hadley, 22.
BILLSON—GIFFORD. Harford L. Billson, 50; Edith K. Gifford, 50.
BOWEN—WILLIS. Edwin G. Bowen, 25; Marjorie F. Willis, 18.
BRADLEY—DURHAM. Leonard P. Bradley, 23; Addie M. Durham, 23.
BREWSTER—MILLER. Tom K. Brewster, 26; Louise Miller, 26.
BRIGGS—SHELDON. Burdette C. Briggs, 22; Edna Sheldon, 22.
BROOKS—EASLEY. Joseph Brooks, 23; Marie Easley, 21.
BROWN—GRAF. Francis L. Brown, 23; Thelma L. Graf, 21.
BROWN—TOWNSEND. Frank Brown, 60; Nora A. Townsend, 63.
BROWN—SULLIVAN. James W. Brown, 25; Sade E. Sullivan, 20.
BRUCE—ROHACEK. Louie Bruce, 30; Anna Rohacek, 30.
BURNETT—HARPER. Jesse O. Burnett, 31; Elizabeth Harper, 27.
BURTON—CHILDERS. Arthur Burton, 43; Stella M. Childers, 43.
CALVIN—HENRICKSON. Frank T. Calvin, 23; Gladys K. Henrickson, 24.
CAMP—OWENS. William Camp, 24; Helen Owens, 22.
CARLSON—DOBBINS. Elmer G. W. Carlson, 21; Gladys M. Dobbins, 17.
CARPENTER—LUND. Paul L. Carpenter, 28; Hedwig M. Lund, 24.
CARTER—BURT. Roscoe L. Carter, 27; Pannie E. Burt, 20.
CELOTTO—BISHOP. Otto D. Celotto, 26; Margaret I. Bishop, 24.
CEREGHINO—HUSBAND. William F. Cereghino, 34; Helen I. Husband, 29.
CHANDLER—OBENHOFF. Lyndol E. Chandler, 23; Margaret H. Obenhoff, 23.
CLEMENS—HERMAN. Martin A. Clemens, 22; Margaret Herman, 20.
CONTE—MIRABELLA. Pascuale A. Conte, 26; Lucille L. L. Mirabella, 18.
COOPER—ORSER. Thomas A. Cooper, 22; Doris C. Orser, 26.
COULTER—ANDROUS. Anderson B. Coulter, 20; Dreme Androus, 19.
CRANDALL—HARRISON. Luzerne W. Crandall, 41; Rome R. Harrison, 37.
CUCCIO—PERNECHELE. Pete Cuccio, Jr., 21; Minnie Pernechele, 18.
CUNNINGHAM—STUPIN. William A. Cunningham, 31; Jeanette K. Stupin, 21.
DAVIDSON—MASON. Homa T. Davidson, 28; Ruth L. Mason, 21.
DEAN—SLIGAR. Carl Dean, 25; Flora B. Sligar, 25.
DE CARLO—ROBINSON. Charles A. De Carlo, 25; Betty Robinson, 22.
DEVER—HOPKINS. James R. Dever, 47; Anna Hopkins, 33.
DOAN—PRICE. Warren E. Doan, 24; Clara M. Price, 21.
DONLAN—COOLEY. Samuel M. Donlan, 36; Bess G. Cooley, 33.
DOWNEY—HUGHES. Harold H. Downey, 27; Maxine C. Hughes, 23.
DOUGHERTY—BACKUS. John A. Dougherty, 26; Carolyn F. Backus, 24.
FAUCHEUX—MARTIN. Albert J. Faucheux, 23; Regina J. Martin, 17.
FIRESTONE—WEITZEN. Harry Firestone, 28; Helen Weitzen, 27.
GALINDO—GALARZA. Julio Galindo, 24; Soledad Galarza, 16.
GARCIA—DIAZ. Ambrosio Garcia, 25; Consuelo Diaz, 24.
GARDNER—HART. John S. Gardner, 30; Lois Hart, 21.
GONINION—SAWYER. Thomas H. Goninion, 42; Bertha Sawyer, 36.
GOWMAN—PETERSEN. Clarence H. Gowman, Jr., 27; Marvel R. Petersen, 16.
GRAHAM—McHALEY. John Graham, 34; Hilda J. McHaley, 27.
GRISWOLD—BROTHERTON. Arthur C. Griswold, 42; Lila E. Brotherton, 30.
GUERRA—MARTINEZ. Pilar Guerra, 20; Antonia Martinez, 21.
GUMIENDI—KOBIELUSZ. Joe Gumiendi, 35; Susie Kobielusz, 40.
GUTIERREZ—MAYORGA. Francisco Gutierrez, 36; Engrasia Mayorga, 23.
HALL—WILLIAMS. Harry P. Hall, 22; Beryl M. Williams, 17.
HAND—DALEY. Arthur S. Hand, 32; Harriet M. Daley, 26.
HANSON—HASTAY. Laurence F. Hanson, 23; Camilla A. Hastay, 18.
HART—FRELLSEN. John D. Hart, 27; Marie A. Frellsen, 25.
HARRIS—BOND. Ralph H. Harris, 25; Betty I. Bond, 25.
HELMER—CABLE. Joseph H. Helmer, 25; Norma A. Cable, 25.
HEMPE—HARRIS. Ray C. Hempe, 25; Hepetica R. Harris, 19.
HENNINGER—SCHECHTER. Charles L. Henninger, 26; Mary C. Schechter, 18.
HOFFMAN—WEST. Charles M. E. Hoffman, 28; Grace H. West, 18.
HOLTON—WILSON. Charles R. Holton, 42; Irene L. Wilson, 40.
HOOD—HOOD. Benjamin F. Hood, 24; Hazel F. Hood, 26.
HOSFORD—CLAYTON. Jack B. Hosford, 27; Delma G. Clayton, 21.
HOWARD—VARNEDOE. John C. Howard, 49; Lottie L. Varnedoe, 35.
HUDSON—MOORE. Dewey C. Hudson, 31; Ruth Moore, 30.
HUTCHINSON—VAN WAGNER. Dwight H. Hutchinson, 65; Margaret L. Van Wagner, 50.
IERACE—SANTIAGO. Jim Ierace, 38; Savina R. Santiago, 32.
JOHNSON—HAMPSHIRE. William J. Johnson, 30; Marba La Rue Hampshire, 24.
JORDAN—COOK. Clarence H. Jordan, 21; Elenora E. Cook, 17.
JORDANA—BAUCUM. Mike Jordana, 26; Nettie B. Baucum, 35.
JUDD—SCHEFFLER. Millard R. Judd, 35; Augusta M. Scheffler, 35.
KANGAS—DANIELSON. Ilmer E. Kangas, 27; La Net Danielson, 24.
KINCHELOE—ZEHLKE. Emert Kincheloe, 27; Kathryn A. Zehlke, 24.
KNIPPLE—SAMARIN. Jack Knipple, 30; Dorothy Samarin, 21.
KOBOLINK—MANGLIS. John F. Kobolink, 31; Lucille P. Manglis, 22.
KOLKER—GRIMM. Leo T. Kolker, 26; Ruth A. Grimm, 24.
KRESSER—MOSSON. Charles F. Kresser, 29; Frederick P. Mosson, 19.
KUNTZ—GARY. Edward Kuntz, 24; Lena Gary, 29.
LA BRIE—ORDWAY. Vic Le Brie, 21; Annabel G. Ordway, 18.
LARSON—ALLUM. Lars A. Larson, 39; Annie S. Allum, 32.
LARUM—ENGSTROM. Sveinung H. Larum, 28; Evelyn S. Engstrom, 23.
LAWRENCE—MATTENSON. Charles H. Lawrence, 29; Norma V. Mattenson, 25.
LISS—MASLEY. Victor Liss, 34; Adele Masley, 30.
LOWE—WALKER. Harold P. Lowe, 31; Lillian Walker, 23.
LYNCH—ROBERTS. Harry Lynch, 39; Marie McCarthy Roberts, 32.
LYNDS—JACKSON. Lehmer Lynds, 29; Janice J. Jackson, 22.
MacDONALD—BELANGER. Walter K. MacDonald, 35; Annie Belanger, 19.
MacLANE—McMILLAN. Philip J. MacLane, Jr., 22; Marie P. M. McMillian, 18.
MAGILL—FRANCE. Milo P. Magill, 24; Marion France, 22.
MALCHICOFF—LESSER. Harry Malchicoff, 22; Ida Lesser, 22.
MANDLER—STEWART. Sammy L. Mandler, 23; Mabel E. Stewart, 23.
MARQUES—LARRIVA. Alfred P. Marques, 36; Ampuro J. Larriva, 25.
MARTINEZ—CONTRERAS. Juan R. Martinez, 22; Belen N. Contreras, 27.
MAUTINO—AUDA. Dominico J. Mautino, 24; Mary M. Auda, 19.
McCALLA—TRURAN. Samuel J. McCalla, 25; Maude Truran, 18.
McFARLAN—LONGBOTHAM. Charles D. McFarlan, 21; Nora Longbotham, 16.
McGRAW—GAEBEL. William J. McGraw, 40; Elizabeth J. Gaebel, 35.
McKENZIE—SIPLES. James H. McKenzie, 26; Freda W. Siples, 28.
McMASTERS—LEMEN. Melvin F. McMasters, 21; Marjorie V. Lemen, 18.
MEREDITH—BIDDLE. Harley M. Meredith, 25; Sarah F. Biddle, 25.
MESA—CURRY. Melvin W. Mesa, 18; Mabel D. Curry, 17.
MILLER—MENZIES. Everett V. Miller, 26; Nancy R. Menzies, 22.
MILLER—REAR. Horace H. Miller, 27; Mabel L. Rear, 24.
MONTGOMERY—SHAW. Paul A. Montgomery, 35; Ethel V. Shaw, 30.
MORA—RUIZ. Cruz C. Mora, 22; Manuela M. Ruiz, 19.
MORRISON—SWEENEY. George H. Morrison, 30; Florence Sweeney, 29.
MUNOZ—RAMIREZ. Lorenzo Munoz, 28; Amalia Ramirez, 19.
MYERS—VERDERY. Henry Myers, 35; Goldie E. Verdery, 35.
NEWKIRK—STERNBERG. Van C. Newkirk, 25; Marion H. Sternberg, 25.
NOKES—HOWE. Clifford E. Nokes, 23; Dortha T. Howe, 20.
NORRIS—MORITZ. Lloyd L. Norris, 35; Margaret Moritz, 29.
OBERS—JOHNSON. Charles Obers, 33; Jeannette Johnson, 31.
OLMSTED—HAY. John W. Olmsted, 26; Ruby H. Hay, 26.
OLSON—LONDQUIST. Virgil T. Olson, 20; Helen E. Londquist, 21.
ORDE—FISKE. George F. Orde, 65; Alice V. Fiske, 59.
OSBORNE—HAUGH. Byron D. Osborne, 22; Marion T. Haugh, 22.
PAINE—LUKENS. George R. Paine, 48; Violet Lukens, 38.
PARKER—DEWAR. Jesse O. Parker, 45; Nettie Dewar, 39.
PECKHAM—GREGORY. Ralph E. Peckham, 37; Myrtle M. Gregory, 42.
PEHA—VENVENIST. Morris D. Peha, 24; Katherine Venvenist, 19.
PERRINO—ZABBIA. Sam Perrino, 31; Rosie M. Zabbia, 18.

INTENTION TO MARRY

The following notices of intention to marry were issued yesterday. Name and age given.

PENNINGTON—SWEETINGHAM. Marion A. Pennington, 25; Dorothy E. Sweetingham, 20.
PETRIE—SHOUPE. William B. Petrie, 20; Beth B. Shoupe, 19.
PINKERTON—NELLERMOE. James R. Pinkerton, 28; Alpha J. Nellermoe, 28.
PREASMEYER—HARPSTER. Andrew A. Preasmeyer, 24; Harriett L. Harpster, 18.
PRIDE—RITTER. Albert S. Pride, 50; Mattie E. Ritter, 52.
RAY—HENRY. George D. Ray, 48; Frances W. Henry, 42.
REAGER—KERSEY. Elwood L. Reager, 23; Neva L. Kersey, 23.
REED—BURKE. Eugene A. Reed, 26; Pearle M. Burke, 22.
RIME—JOHNSON. John La Monte Rime, 20; Dolores V. Johnson, 16.
RISCHARD—JUSSILA. Clarence Rischard, 26; Evelyn Jussila, 19.
ROBERTS—STAFFORD. Milton L. Roberts, 34; Madalyn H. Stafford, 27.
ROGERS—PARKER. L. Albert Rogers, 21; Ethel L. Parker, 18.
ROSENFELD—FELDMAN. George Rosenfeld, 23; Adele Feldman, 18.
SABIN—RAY. Frederick E. Sabin, 51; Mary L. Ray, 60.
SANDERS—WOODBURY. Andrew N. Sanders, 32; Sadie F. Woodbury, 29.
SANDERS—FITZGERALD. Melvin D. Sanders, 31; Elizabeth P. Fitzgerald, 26.
SCAVO—PALLARO. August J. Scavo, 25; Josephine L. Pallaro, 25.
SCHAFFER—SHINN. Jack F. Schaffer, 37; Gilberta M. Shinn, 23.
SCHAEFER—LAWRENCE. Francis J. Schaefer, 23; Ruth L. Lawrence, 21.
SCHAUB—BOND. John R. Schaub, 32; Grace T. Bond, 24.
SCHWARTZ—FLACHSBINDER. Irving Schwartz, 23; Rae Flachsbinder, 21.
SCOTT—GOOD. Walter H. Scott, 23; Jennie M. Good, 22.
SERVICE—KALISH. Roy W. Service, 21; Clotilda L. Kalish, 16.
SEXTON—FREY. Charles T. Sexton, 42; Clara Frey, 34.
SEXTON—MAUDER. Harold L. Sexton, 23; Alice H. Mauder, 20.
SILVA—HIMEBAUGH. Thayne K. Silva, 26; Vivian Himebaugh, 18.
SLATER—GORBMAN. Paul J. Slater, 22; Rose Gorbman, 19.
SMITH—LEONARD. Oliver J. Smith, 28; Olive B. Leonard, 20.
SMITH—WEEKS. Mark J. Smith, 33; Bernice E. Weeks, 31.
SPARRE—NUNAMAKER. John H. Sparre, 30; Bernice E. Nunamaker, 19.
SPITZBERG—SHOLOWITZ. Samuel Spitzberg, 30; Maryon Sholowitz, 23.
STACH—LAWSON. Jerry Stach, 31; Gladys Lawson, 30.
STANDERING—RUPP. Amos Standering, 26; Thelma J. Rupp, 26.
TANKENSON—KOENIGSBERG. Nathan Tankenson, 24; Pearl Koenigsberg, 19.
TEMPLETON—REES. Joe M. Templeton, 25; Nancy J. Rees, 20.
THOMAS—NEUHARDT. William E. Thomas, 33; Berma Neuhardt, 30.
THOMAS—SCHIEFELBEIN. Frank A. Thomas, 23; Mildred R. Schiefelbein, 20.
TORREZ—VILLANUEVA. Alfredo Torrez, 35; Carmen Villanueva, 24.
TREAT—SAILER. Clyde R. Treat, 39; Mathilde J. Sailer, 30.
TURPIN—McKEEHAN. Nelson E. Turpin, 33; Hazel C. McKeehan, 34.
VAN NATTAN—ERVIN. James M. Van Nattan, 24; Arlene B. Ervin, 19.
WANNER—PETRECCA. Elsworth C. Wanner, 24; Marie A. Petrecca, 21.
WESSELNE—HUBBELL. Frank Wesselne, 41; Beatrice M. Hubbell, 34.
WHITENER—PERRY. Jewell R. Whitener, 29; Edith M. Perry, 28.
WICKS—RILEY. Charlie Wicks, 31; Lorraine Riley, 29.
WILKES—PETERS. J. Herbert Wilkes, 20; Edna M. Peters, 22.
WILLIAMS—GEORGE. Alfred C. Williams, 22; Grace E. George, 22.
WILLS—TODD. Martin R. Wills, 24; Martha A. Todd, 22.
WRIGHT—SANDERS. George Wright, 21; Gladys Sanders, 20.

BIRTHS

Names, sex, place and date of birth.

AGNER. Mr. and Mrs. Harold. Boy. 928 West One Hundred and Seventh street. May 7.
ANDERSON. Mr. and Mrs. Ira. Boy. 711 Chesthurt avenue. June 3.
BELL. Mr. and Mrs. Lawrence. Daughter. Monterey Maternity Home. June 5.
DAVIS. Mr. and Mrs. Howard. Boy. Queen of Angels Hospital. June 6.
DIGEROSE. Mr. and Mrs. John. Boy. Martha Lee Hospital. June 6.
FISHER. Mr. and Mrs. Frank. Daughter. Queen of Angels Hospital. June 6.
KEARNEY. Mr. and Mrs. Edward. Daughter. French Hospital. June 5.
KEPPLER. Mr. and Mrs. Louis. Boy. 740 South Mott street. June 7.
KIRKBRIDE. Mr. and Mrs. James. Boy. 1818 West Thirty-ninth Place. June 4.
NAYLOR. Mr. and Mrs. Thomas. Daughter. Methodist Hospital. June 1.
ROTHROCK. Mr. and Mrs. Daughter. Monte Sano Hospital. June 4.
SPIRES. Mr. and Mrs. Claude. Daughter. Murphy Maternity Home. June 5.
STEADMAN. Mr. and Mrs. Ralph, Jr. Boy. 11725 Osborn street. June 2.
WARNICK. Mr. and Mrs. Albert. Boy. 1116 East Sixty-second street. June 6.

DIVORCE SUITS FILED

BURNIGHT. Sarah L. against Earnest R.
CHRISTOPHER. Mabel S against Neal C.
CLARK. Dorothy against Yancy.
CORBIN. Sewell H. against Goldie F.
CUMPSTON. Blanche against W. V.
DANKY. Florence H against Phil B.
DIERKES. Mabel E. against Alexander E.
FINE. Gladys M. against J. Stanley.
GILL. Bertha M. against Eugene.
GORDON. Fanchion S. against Robert E.
GREENE. Ruth C. against George G.
HARDING. Janet H. against Carl O.
HEINRICI. Elizabeth R. against Alfred E.
KNOTT. William J. against Pearl.
KOLOVOS. Sam against Alice.
LOPEZ. Salvador against Trinidad.
LUCAS. John J. against Martha M.
MacKAY. Artinca against William H.
MAGDALENO. Florencia against Salvador.
MALONE. Myrtle M. against Carl J.
MAYER. Morris against Helen.
McINTIER. Edgar O. against Gertrude.
MORRIS. May against Richard P.
NEVAREZ. Ernest against Sara.
OLIN. Mary C. against Elmer A.
OSTROFF. Dora against Meyer.
ORR. Lulu M. against Isaac N.
ORTEGA. Ramona against Reyes A.
PEARL. Letitia against Clancy W.
RICH. Lula E. against Myron.
SCHNEIDER. Elsie against Nathan.
SEAMAN. Grace against Jonathan R.
SIMMONS. May against Floyd F.
STOKER. Walter E. against T. Dorothy.
SULLIVAN. Annie M. against Horace M.
THRASHER. Augusta C against H. H., Jr.
VESSEY. Ivy J. against R. S., Jr.
WASHINGTON. Fannie against Oscar W.
WASS. Clarence against Luea A.
WERNER. Mollie against David.
WILLIAMS. Clarence B. against Jennie.
WRIGHT. Ruth C. against Oscar C.

DIVORCE DECREES GRANTED

CALLAHAN. Eva E. from Percy D.
CARDENAS. Ramona M from Manuel.
COTTER. Agnes C. from Earl C.
DENNIS. Hazel A. from Raymond P.
DILLON. John H. from Dorothy C.
FOSTER. Joe from Dorothy M.
FOYE. May S. from James.
FROST. Harold G. from Bertha E.
HANEY. Hessie R. from Joseph D.
HICKS. Bethana M. from Arthur B.
HUDSON. Myrtle A. from John G., Jr.
KARMEN. Jeanne from Lincoln J.
KRUEGER. Marion from Leon.
LENNON. Rene M. from Arthur J.
OLTMAN. Floyd C. from Mattie M.
ORWIG. Silvia E. from Clyde.
REED. Mable from Cyle T.
RICHARDSON. George J from Augusta G.
SNELLING. Grace E. from James E.
SPEZZA. Frances L. from Emil.
WILSON. Emma C. from Oliver O.
YOUNT. Alma W. from Jack A.

NATURALIZATION PETITIONS

Petitions for naturalization, with name, nationality and residence given, have been filed with the United States District Court, as follows:

Leon Weiner, 2801 Second avenue, Los Angeles; Russia.

Flora McWilliams, 810 Grand avenue, Long Beach; Great Britain.

Josip (Joseph) Dalmatin, 10504 San Antonio, South Gate; Jugo-Slavia.

August Glinsek, 4814 Wall street, Los Angeles; Austria.

Enrico Soldavini, 738 Avila street, Los Angeles; Italy.

Herman Gargani Nerini, 116 South Johnston street, Los Angeles; Switzerland.

Ivan Ante Kuran, 250 West Sixteenth street, San Pedro; Jugo-Slavia.

Charles Percival Bell, 922 Galloway street, Los Angeles; Great Britain.

William Oakley, 11565 Sarah street, West Hollywood; Great Britain.

James Watson, 657 Lincoln avenue, Culver City; Great Britain.

Wilhelm Peine, 499 Michigan, Pasadena; Germany.

Grgo Mezjugoric (George J. Morgan,) 4237 Blanchard street, Los Angeles; Czecho-Slovakia.

Carl Ellis Carlson, 3247 East Fourth street, Los Angeles; Sweden.

Herbert Burley, 376 South Burlington avenue, Los Angeles; Great Britain.

Mato Kresich, 1233 West Thirty-ninth Place, Los Angeles; Jugo-Slavia.

Nathan Kabrinsky, 2743 Winter street, Los Angeles; Russia.

Marie Pawlowich, 11835 Holmes avenue, Compton; Germany.

Christine George, 449 Twenty-fourth street, Santa Monica; Great Britain.

James William Cook, Stanton, Cal.; Great Britain.

William Cook, Stockton, Cal.; Great Britain.

Mary Jane Cook, Stanton, Cal.; Great Britain.

Martha Robinson, 3663 Cardiff avenue, Los Angeles; Great Britain.

Sophus Johannes Press, 5874 Denver avenue, Los Angeles; Denmark.

Niels Jorgen Jensen, 6833 Cynthia street, Sherman, Cal.; Denmark.

Marie Elizabeth Schultz, 110 South Irving Boulevard, Los Angeles; Czecho-Slovakia.

Alexander Stephen, 947 Twenty-second street, San Pedro; Great Britain.

Karl Muller, 1246 West Sixtieth Place, Los Angeles; Hungary.

Karl Paul Oscar Trautman, 4909 Lincoln avenue, Los Angeles; Germany.

Esther Shalitt, 804 Forest avenue, Los Angeles; Great Britain.

Emma Jane Fowlie Rogers, 6022 Fourth avenue, Los Angeles; Great Britain.

John Attilio Math, 1110 North Alma street, Los Angeles; Italy.

OFFICIAL DEATH LIST

Name and place of death—	Age.	Date.
BAKLEY, Lydia. Los Angeles	86	June 7
BOOREY, Albert. Los Angeles	79	June 8
BOUCK, John. Los Angeles	63	June 7
BURTON, Nona. Los Angeles	19	June 9
DEMPSEY, Kathleen. Los Angeles	23	June 8
LOVEJOY, George. Los Angeles	72	June 7
McCANN, Owen. Los Angeles	72	June 6
MILLER, Frank. Los Angeles	66	June 8
PATTY, Virginia. Los Angeles	29	June 1
TICE, Lucy. Los Angeles	20	June 7
TOBIN, Michiel. Los Angeles	56	June 6
STEVENSON, Robert. Los Angeles	17	May 31

DEATHS

With Funeral Announcements.

ALVAREZ. Of 944 Orange Grove avenue, Ferdinand A. Alvarez, father of Gus Alvarez and Mrs. Jennie Desmond Brown.
Funeral June 13 at 9:30 a.m. from O'Donnell Sunset Mortuary.

BAKER. Remains of Richard J. Baker were forwarded Monday by Edwards Brothers' Mortuary to Kearney, Neb., for services and interment.

BALFOUR. Remains of Malcolm Balfour were forwarded last evening by Edwards Brothers to Salt Lake City for services and interment.

BEECHER. June 9, at 716 West Ninety-fourth street, Arthur Beecher, aged 83 years, beloved husband of Louisa W. Beecher.
Services today at 3 p.m. from Edwards Brothers' Mortuary, 936 Venice Boulevard.

BLAIR. At 1334 West Twentieth street, John Blair, Evangelist of County Tyrone, Ireland, beloved husband of Mrs. Martha Blair; gone to be with the Lord whom he loved and served nearly forty-nine years.
Funeral services Thursday at 2 p.m. from Gospel Hall, 1231 West Jefferson street. W. A. Brown, funeral director.

BOELZLE. Mrs. Carrie Boelzle, wife of George Boelzle, and mother of Howard Boelzle.
Remains at the chapel of Ivy H. Overholtzer, 1719 South Flower street. Funeral notice later.

BONHAM. June 10, Mrs. Margaret Bonham, beloved wife of A. H. Bonham of 441½ West Fifty-second street, and stepmother of Carl A. Bonham.
Funeral services Wednesday at 2:30 p.m. from the chapel of W. A. Brown, 1815 South Flower street.

BORTON. June 9, of 1027 East First street, Long Beach, Francis S. Borton, aged 87 years, husband of Helen B. Borton, and father of James B. and Helen Borton and Mrs. John A. Hawley.
Services Wednesday at 2 p.m. at the chapel of Patterson & McQuilkin, Long Beach. Interment, Inglewood Cemetery.

BRECH. Ben Brech.
Remains will be forwarded by the Glasband & Groman Mortuary, 901 West Washington street, to Detroit, Mich., for services and interment.

BUMP. Harry, beloved son of Mr. and Mrs. Roy Bump of 8721 Juniper street.
Funeral services Wednesday at 2:30 p.m. from the chapel of E. W. Helman & Sons, 1808 East Florence.

BURT. George Burt, aged 65 years.
Funeral today at 10:30 a.m. from the chapel of E. Clair Overholtzer Co., 1236 South Grand.

CARLSON. Amanda, beloved wife of Ole Carlson, and mother of Robert Iver Carlson.
Funeral services Thursday, June 13, at 2 p.m. at the chapel of Norquist & Anderson, 840 Venice Boulevard.

CARNEY. James E. Carney, aged 82 years, beloved husband of Ellen M. Carney, loving father of Willard A. and Bernard W. Carney and Mrs. Estella Reed.
Funeral today at 2 p.m. from the late residence, 841 West Fifty-third street. E. Clair Overholtzer Co., directors.

CLARE. The funeral services of Mrs. Lenna Leota Clare will be held Wednesday at 10 a.m. from the chapel of W. A. Brown, 1815 South Flower street.

CLARK. In Vallejo, Cal., June 8, 1929, James E. Clark, beloved husband of the late Molly Clark, aged 64 years.
Relatives kindly communicate with Mrs. J. E. Klotz, Coroner, Vallejo, Cal.

COMSTOCK. June 9, in this city, Dr. Edgar B. Comstock, aged 51 years, late of Oakland, Cal., husband of Catherine B. Comstock, and beloved father of Alice K. and Richard B. Comstock; son of C. H. Comstock and brother of G. A. and C. A. Comstock.
Private services today at Edwards Brothers' Mortuary, 936 Venice Boulevard.

COURTNEY. Eunice S. Courtney, beloved wife of David W. Courtney; mother of Marshall Courtney; daughter of Seth P. Hicks and sister of Henry E. Hicks, Dana Stanley and Mrs. Blanche Stetson.
Funeral today at 2:30 p.m. from the chapel of Paul D. Robinson, 1001 West Washington street.

DAGGETT. At Pasadena, June 9, 1929, Leda A. Daggett, widow of Frank S. Daggett, mother of Mrs. Paul S. Rattle.
Funeral services at 3 p.m. today at the chapel of Turner & Stevens Co., Marengo at Holly, Pasadena. Interment, private.

DUNN. June 9, in this city, Catherine Dunn, aged 67 years.
Remains in care of Edwards Brothers' Mortuary.

ELIZALDE. Manuel Elizalde.
Remains in care of Gus Alvarez & Moore.

EVANS. June 10, Annie May Evans, at 905 West Seventy-fifth street.
Remains at Edwards Brothers' Mortuary. Notice of funeral later.

FARRELL. Services for Michael Farrell at Cresse's, Highland Park, today at 1:30 p.m.

FORNEY. The funeral services of C. M. Forney will be held Wednesday at 11 a.m. from the chapel of W. A. Brown, 1815 South Flower street.

GOODE. June 9, W. Frank Goode, aged 60 years.
Masonic services this afternoon at 2 o'clock at the Little Church of the Flowers, Forest Lawn. Edwards Brothers, directors.

HAMILTON. At 603 North Detroit, formerly of Omaha, Neb., Robert P., loving husband of Clara A. Hamilton, father of Mrs. B. F. Young of Gering, Neb., Mrs. Ed F. Thompson of Dallas, Tex., and Robert P. Hamilton, Jr., of Glendale, Cal., and brother of Ed O. Hamilton of Hollywood, Cal.
Private funeral services will be held today at 1 p.m. at the chapel of Graham & Isbell, 915 West Washington street.

HEAVER. At 2331 Hillcrest Drive, June 10, Isabella Heaver, loving mother of Mrs. Janet Hunt and grandmother of Mrs. A. R. Sidio.
Funeral services Wednesday, June 12, at 1:30 p.m. from the chapel of R. C. Dellenbaugh & Co., 630 Venice Boulevard. (Chicago papers please copy.)

HERR. At 700 North Avenue 53, Lorenzo D. Herr, beloved father of Irene E. Blue and Cora Herr McHenry and grandfather of Irene M. Downey, Lorenzo Hiero McHenry and Henry L. Downey, Jr.
Funeral services at Hollywood Cemetery chapel Wednesday, June 12, at 3:30 p.m. Cresse's, Highland Park, directors.

HIGDON. June 9, Albert F. Higdon.
Remains at Bresee Brothers. Interment, San Bernardino.

JOHNSTONE. Funeral services for Allerton Johnstone, who died June 8, will be held at 2:30 p.m. today at the residence, 703 South Pasadena avenue, Pasadena. Turner & Stevens Co., Pasadena, directors.

JONES. Harry Moss Jones, late of 2423 Horseshoe Canyon.
Services today at 3 p.m. at the Little Church of the Flowers, Forest Lawn Cemetery. Bramble Funeral Home in charge.

LEY. June 10, at 7025 Willoughby avenue, Beatrice Mary Ley, aged 67 years, beloved mother of Helen C. and Marguerite Ley.
Funeral services will be held Wednesday, June 12, at 10 a.m. at the Hollywood Cemetery chapel. Gates, Crane & Earl, directors.

LOUNQUIST. Carl Edward, beloved husband of Hannah Lounquist.
Funeral services Wednesday, June 12, at 2 p.m. from the chapel of Norquist & Anderson, 840 Venice Boulevard. Cremation, with Masonic service, at Los Angeles Crematory.

MACKAY. June 10, Carl Henry Mackay.
Remains at the chapel of W. A. Brown, 1815 South Flower street.

MacRAE. At his home, 19737 Saticoy street, Owensmouth, Cal., John Alexander MacRae, formerly of Minneapolis; born August 20, 1869, died June 7, 1929; beloved husband of Pauline MacRae.
Masonic services at the home Tuesday, June 11, at 2 p.m. Interment, Kewanee, Ill. Sherry & Walling, directors. (Minneapolis and Chicago papers please copy.)

MADDEX. At 1041 South Westlake avenue, William T. Maddex, beloved husband of Mrs. Mary G. Maddex.
Funeral services Wednesday at 1:30 p.m. from residence, 1109 Magnolia avenue, Gardena. W. A. Brown, funeral director.

MATA. Juana Ramirez Mata.
Funeral June 12 at 2 p.m. from Plaza Church. Gus Alvarez & Moore, directors.

MAYS. June 9, Louis Elbert Mays, beloved husband of Nell Mays, and father of Elberta Mays Creley.
Remains at Pierce Brothers.

McBRIDE. Miss Minnie M. McBride, beloved wife of J. M. McBride, and mother of James Winston McBride of 1008 South Grand avenue.
Funeral services Wednesday at 2 p.m. from the chapel of W. A. Brown, 1815 South Flower street.

METTY. George Andrew Metty, late of 4801 Pickford street.
Funeral services Thursday at 10 a.m. at the Bramble Funeral Church, 1816 Toberman.

MORRISON. Mrs. Mattie E. Morrison of 203 Isabel street, beloved mother of Mrs. Edith C. Webster, Franklin C., Clinton J. and Dion Morrison and sister of James R. Collins of Altadena.
Services today at 2 p.m. at Los Angeles Undertaking Co. chapel, 2817 Pasadena avenue.

NICHOLSON. Edward E. Nicholson.
Remains at the Delmer A. Smith Mortuary, 731 West Washington.

DEATHS

With Funeral Announcements.

NELSON. Jessie R. Nelson, late of the Woodward Hotel, this city.
Remains at the Bramble Funeral Home. Services and interment, Spokane, Wash.

RICE. Blanche O. Rice, Angelus Temple supervisor, and chief orderly, beloved wife of Rev. Douglas R. Rice and mother of H. Edison and Wyman Rice.
Remains will lie in state today from 10 a.m. until 10 p.m. in the chapel of George B. Remington Funeral Home, 1707 South Flower street. Funeral services Wednesday at 10 a.m. from the Angelus Temple Auditorium. Rev. Aimee Semple McPherson will personally conduct the services.

RIOS. Emilio Rios.
Funeral June 12 at 2 p.m. from residence. Gus Alvarez & Moore, directors.

ROGERS. The funeral of Col. James Seymour Rogers, U.S.A., retired, will be held Tuesday, June 11, at 3 p.m., at the mortuary of Robinson & Adair, Inc., 817 Venice Boulevard. Interment will be made in the National Cemetery, Presidio, San Francisco. Kindly omit flowers.

ROSE. In this city, Charles P. Rose, aged 72 years.
Services today, 7 p.m., at E. B. McCormick's funeral chapel, 4100 Central avenue.

ROW. Late of 1828 West Twenty-third street, Albert M. Row, husband of Annie K. Row; father of Luther K., Albert C., Floy M. and William Emery Row, Susan A. Whittington and Annie S. Garland.
Funeral services today at 3 p.m. from the Hollywood Cemetery chapel. Reed Bros., Tapley & Geiger, directors.

SCHARNFELDT. Of 1565 Rockwood avenue, Conrad Scharnfeldt.
Strictly private funeral services at Forest Lawn, Wednesday at 2:30 p.m. Cresse's, Highland Park, directors.

SCHINDLER. Sarah Schindler.
Services Wednesday at 2 p.m. at the Glasband & Groman Mortuary, 901 West Washington street.

SCOTT. At 190 South Ardmore, June 10, Harry H. Scott, father of Dr. J. W. Scott of Harrisonville, Mo.; Mrs. R. F. Walter of Denver, Colo.; Walter Scott of Fort Collins, Colo.; Mary E. Scott of New York City; Mrs. Frank G. Tyrrell and Nelle D. Scott of Los Angeles.
Remains at Bresee Brothers, 855 Figueroa. Notice of funeral later.

SHAW. June 10, Minnie C. Shaw, aged 73 years, widow of Col. H. G. Shaw; mother of Harry G. Shaw of San Jose, Mrs. Frank Harrison of Stockton and Mrs. Ranee S. Mehrtens of Kobe, Japan; grandmother of Mrs. Harry F. Roach of Redlands, Cal., and sister of Will C. Davis of Los Angeles, Robert H. Davis of New York and the late Sam P. Davis of Carson City, Nev.
Services today at 3 p.m. from Pierce Brothers' chapel.

STEPHENSON. Suddenly, at Fresno, Cal., Roy Stephenson, beloved husband of Mrs. Mary Stephenson and brother of Mrs. Alice M. Nichols of 1624 West Thirtieth street, this city; member Silver Trowel Lodge No. 415, F.&A.M.; San Francisco Consistory No. 1, M.R.S.; Islam Temple, A.A.O.N.M.S. of San Francisco; Valley of San Francisco Orient of California; Theatrical Stage Employees and Past Deputy Organizer International Association Theatrical Employees.
Funeral services Wednesday at 1 p.m. from the chapel of W. A. Brown, 1815 South Flower street.

TRASK. Mrs. Fannie E. Trask.
Remains at the chaple of W. A. Brown, 1815 South Flower street.

WHITMORE. In this city, June 9, 1929, Alice Whitmore, aged 74 years, beloved mother of Dwight D. Whitmore, Mrs. Clara Cushman, Mrs. E. F. Collins and Mrs. Flood S. Smalley.
Funeral today at 11 a.m. from the chapel of Paul D. Robinson, 1001 West Washington street.

WILKIE. Funeral services for May M. Wilkie will be held at Bresee Brothers' chapel, 855 Figueroa, Tuesday at 2:30 p.m.

WILSON. Waverley A., loving husband of Mrs. Zelma Dillon Wilson; beloved son of Mrs. Grace P. Wilson of Atlanta, Ga., and brother of J. Marion Wilson.
Funeral Wednesday, June 12, at 2 p.m., from chapel of Gus Alvarez & Moore. (Omaha and Atlanta papers please copy.)

YARTER. Edward V. Yarter.
Funeral services Wednesday at 4 p.m. from the Rosedale Crematory chapel, under auspices B. P. O. Elks, No. 99, and Elysian Lodge, No. 418, F. & A.M. Graham & Isbell, directors.

IN MEMORIAM

BONNABEL. In loving memory of my dear husband, Marius Bonnabel.
(Signed) MARIE F. BONNABEL.

FUNERAL NOTICE

Comrades of Bartlett-Logan Post, No. 6, G.A.R., are requested to attend the funeral services of our late comrade and Adjutant, J. E. Carney, at his late residence, 841 West Fifty-third street, at 2 p.m. today (Tuesday,) June 11, 1929.

A. J. SHAW,
Commander.
A. J. PATCH,
Sergeant-Major.

FUNERAL DIRECTORS

RUPPE MORTUARY
950 West Washington Street
WEstmore 3307

PAUL D. ROBINSON
Former president of Robinson & Adair, Inc.
1001 West Washington. WE. 1001

ROBINSON & ADAIR, INC.
Successors to Booth & Boylston Co.
817 VENICE BLVD. WE. 3434.
GEO. M. ADAIR. W. W. JOHN.

EDWARDS BROTHERS, INC.
SERVICE, ECONOMY, RELIABILITY
936 Venice Boulevard (16th st.) WE. 5848

BRESEE BROTHERS
FREE PARKING IN PRIVATE GARAGE
855 SOUTH FIGUEROA. PA. 3125.

E. Clair Overholtzer Co.
WE. 6147 1236 South Grand.

GARRETT BROTHERS
921 Venice Boulevard (16th st.) WE. 2039.

SHARP & O'CONNOR
931 Venice Boulevard. WE. 4448.

CEMETERIES

INGLEWOOD PARK
Southern California's Largest Cemetery
A Burial Ground Founded for Eternity
Mausoleum—Beautiful Chapel—Crematory
TU. 6464. TH. 6837.

Forest Lawn Memorial Park
Among the Hills
The Most Famous Cemetery in America
Home of the Little Church of the Flowers
Glendale avenue and San Fernando Road.
Telephone ALbany 1121.

HOLLYWOOD CEMETERY
Conveniently accessible—a beautiful hallowed park in the heart of the city, yet sacredly private and secluded.
Mausoleum, Crematory, Columbarium all set 'midst an environment of landscape beauty. Perpetual care. Beautiful Hollywood Cemetery Chapel available for daytime or evening services without cost. 6000 Santa Monica Blvd. HE. 3830. HO. 8455.

MAUSOLEUMS

Inglewood Park Mausoleum
An everlasting BURIAL PLACE of unequaled Dignity and Beauty
City office, TU 6464 Cemetery TH. 6837.

ANGELES ABBEY
Close-by Los Angeles on Long Beach Blvd.
Crypts and Niches reasonably priced.
Visitors welcome. Office, 603 Central Bldg.
Telephone TUcker 9332.

Forest Lawn Mausoleum
The Largest Mausoleum in California
Anchored in the rock of the everlasting hills.
Forest Lawn Memorial Park
Glendale avenue and San Fernando Road.

FLORISTS

FOREST LAWN FLOWER SHOP
Adjoining
The Little Church of the Flowers
Forest Lawn Memorial Park
Flowers for every occasion.
ALbany 1121
Location Assures Your Flowers On Time.

MONUMENTS

MONUMENTS, MARKERS, MAUSOLEUMS
VICTOR GRANITE CO.
5973 Santa Monica Blvd. HO. 3182.

CEMETERY LOTS

ONE of four lots in Valhalla Memorial Park. Close to main drive. YO. 4724.

LEADVILLE WETS SENT TO PRISON

Federal Judge Administers Severe Sentences on Six Prohibition Violators

DENVER, June 10. (AP)—Declaring that Leadville, Colo., tried to prove itself bigger than the United States government in failing to abide by prohibition laws, United States District Judge Symes today sentenced to the penitentiary six residents of that city. In passing sentence, the court said:

"No man can snap his fingers at the United States with impunity, and if any other liquor law violator comes into this court from Leadville he will get the limit."

William H. Corbitt, City Councilman, was given a two-year term in Leavenworth penitentiary and fined $5000.

John Yamwich, night police captain, was given one year.

William (Hop) Rittmeyer, former deputy United States marshal; Swan Lindholm, George Burkhardt and Joe Katini, proprietors of drink establishments, dance halls and amusement palaces, two-year terms and $1000 fines.

Judge Symes characterized the practice of Leadville officials of collecting money from dance hall girls, testified to at the trial, "as one of the lowest acts" that ever came to his attention.

CALIFORNIAN GETS DEGREE

APPLETON (Wis.) June 10. (Exclusive)—Rev. Harry C. Slater of Bakersfield, Cal., received a degree of doctor of divinity today at the seventy-third annual commencement exercises of Lawrence College.

This Afternoon at 2:00

AN interesting lecture and practical demonstration on the preparation and cooking of foods suitable for use in every household

Under Direction of

Mrs. Mabelle (Chef) Wyman

whose menus and recipes appear as a daily feature in the

LOS ANGELES TIMES

Nothing to buy and no fees of any kind. Comfortable chairs for all. All Times readers and their friends are welcome. Ask for free copies of all recipes demonstrated.

strate on
Mrs. Wyman will demon-

TUESDAY
JUNE 11, 1929

SAVORY SLICED HAM and MINTED APPLES
COCONUT CREAM PIE
GLAZED CHERRY SHORTCAKE
STUFFED EGGS AND FROZEN SALAD

Los Angeles Times
Free Cooking Clas

Every Tuesday and Friday Afternoon at 2:00
in the Food Demonstration Auditorium
SOUTHWEST BUILDING
130 South Broadway
Take Elevator to Third Floor

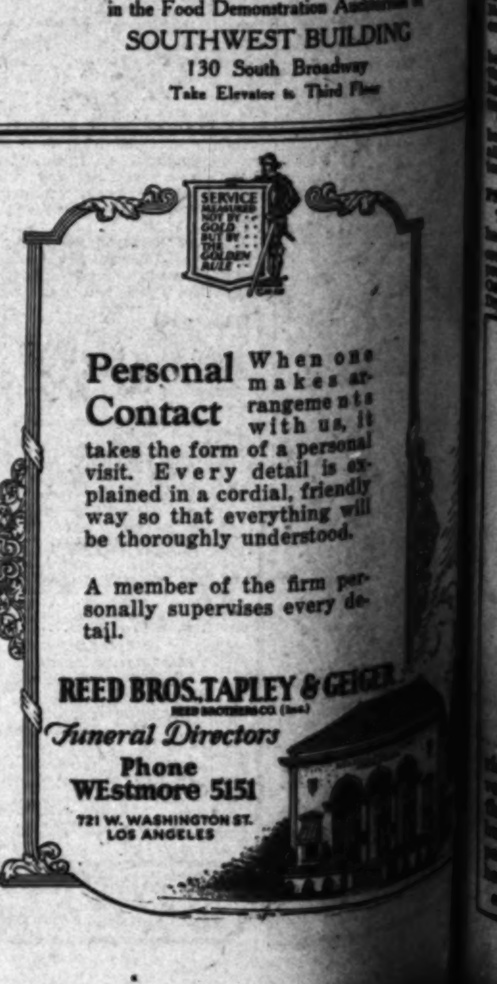
SERVICE MEASURED NOT BY GOLD BUT BY THE GOLDEN RULE

Personal Contact When one makes arrangements with us, it takes the form of a personal visit. Every detail is explained in a cordial, friendly way so that everything will be thoroughly understood.

A member of the firm personally supervises every detail.

REED BROS. TAPLEY & GEIGER
REED BROTHERS CO. (Inc.)
Funeral Directors
Phone
WEstmore 5151
721 W. WASHINGTON ST.
LOS ANGELES

The Weather
[illegible] for Los Angeles and southern [illegible]: Fair today and tomorrow with no [illegible]. Maximum and minimum temperatures for yesterday: 78—58.

Los Angeles Times

In Three Parts — 44 Pages
PART II — LOCAL SHEET — 12 PAGES

Vol. XLVIII. TUESDAY MORNING, JUNE 11, 1929. C

CITY NEWS—EDITORIAL—SOCIETY—THE DRAMA

LOUISE DRESSER SCORES EQUITY

[illegible]-Group Member Gives View of Film Fight

Present Hollywood Studio Conditions Indorsed

Wants to Know Who Started Closed-Shop Move

LOUISE DRESSER

[illegible] belief that the closed-shop plan cannot be established [illegible] in the motion-picture industry, Louise Dresser, well-known stage and screen player, issued a statement last night in which she questioned the right of Equity to interfere with the liberty of picture actors. Miss Dresser pointed out that she has belonged to Equity since the association was [illegible]. However, she believes that the picture industry and the [illegible] cannot function on the same [illegible]. For this reason, she announces herself in favor of working conditions as they are in Hollywood. Miss Dresser says that, during her [illegible] years' experience in pictures, she has known of no injustice done [illegible]. The actress believes that the Academy of Motion-Picture Arts and Sciences is the proper [illegible] to handle all matters between the actors and producers.

QUESTIONS STAND

Her statement follows:

"I have been a member of the Equity since the beginning. I joined because I thought it was right, just the same as the best things I have done because I thought they were right. I do not think the stand Equity has taken is right. If injustice had been done an actor I would be for the actor, hook, line and sinker, but so long as I have been in pictures—five years—I know of no injustice that has been done any actor. When Equity failed two years ago, I think it was because a great many people, the majority of [illegible] out here, knew that the motion-picture industry and the theater could not function on the same basis. It was then that the producers and the actors drew up a contract that satisfied the actors [illegible]. The producers were also satisfied—and that is the contract [illegible], and that's the contract I'm going to stick to. When everything [illegible] perfectly peaceful and happy [illegible] seems to be out here—for the [illegible] of me I can't see why they want to stir up all this trouble.

"Closed shop can't be! There are [illegible] angles to look at. Lionel Barrymore covered the ground. He [illegible] brought up in the theater. It [illegible] whole life—and with his mentality and intelligence he is certainly qualified to speak.

WHO STARTED IT?

"Right is right and this is not [illegible]. It is not right! This thing [illegible] like a bombshell. People of [illegible] are paralyzed. No one [illegible] what it is all about. I'm [illegible] indignant. My friends are [illegible]—they can't figure it out. [illegible] who started it? Why [illegible] Is it because two or three [illegible] actors from the stage [illegible] Hollywood? That doesn't [illegible] any difference.

"I am not being disloyal to the [illegible]. I'm not being disloyal to [illegible], not one single bit. But [illegible] is not right in this. I think [illegible] is all we need to take [illegible] of our troubles in Hollywood.

"[illegible] enough people will tell the [illegible] about what they really think [illegible] will help the situation and it will [illegible] the little fellow who thinks he [illegible] get a job if the closed shop [illegible] in.

FIGHTING FOR OTHERS

"I'm not only fighting for myself [illegible] fighting for people who do not [illegible]. I'm only sorry that the great [illegible] hasn't shone on them.

"They don't know how conditions [illegible] out here. How can they sit in [illegible] and know what is going on?

"Frankly, in the first years I have [illegible] out here I have heard of a [illegible] stories of injustice but I [illegible] never seen them in the pictures I have been in.

"Of course, we all say, 'I haven't [illegible] home for a week,' but think of [illegible] play time we have. They are [illegible] serious about it."

[illegible] SCHEDULED TODAY

The City Council is scheduled to [illegible] protests today against the [illegible] of intention for the improvement of the streets in the [illegible] Way and Oleander [illegible] Improvement District.

HER ADVICE BRINGS MANY INDICTMENTS

[P. & A. photo]
J. Marjorie Berger

TOM MIX TO FACE COURT IN TAX CASE

Film Actor Will Appear Before Federal Bar for Arraignment on Charge

By an agreement with the government, Tom Mix, saddle hero of the screen, will appear in United States District Court here for arraignment on a charge of fraud in connection with the making of his income-tax return for a period of two years. This understanding was insisted upon by United States District Judges James and McCormick, in whose courts he was to have appeared yesterday.

Similar charges in a case against John D. Hill, press agent, were continued until the same date, as were the arraignment of Eugene J. Forde, brother-in-law of Mix, who is jointly accused.

J. Marjorie Berger, income-tax adviser, who was indicted seven times on similar charges in connection with the tax return of Mix and of Raymond Griffith, film comedian, and King Vidor, director, appeared in court. Consideration of her case was continued until Monday.

TWELVE ON TRIAL TODAY IN RUM CASE

Details of Asserted Plot to Land Liquor Expected to be Disclosed

Details of an asserted conspiracy to deliver large shipments of liquor on the shores of Southern California are expected to be revealed today upon the beginning of the trial of twelve defendants, accused of conspiracy to violate the National Prohibition Act. The trial is to be held before United States District Judge James.

It is doubtful if Madeline Stralla, a sister of Tony and Frankie Cornero, who is a defendant, will be able to appear in court because of illness.

Among the defendants are Frankie Cornero, Maurice Sugerman and Col. Leo A. Stromee, former member of the famous "lost battalion" in the World War, and once head of the Federal dry forces in San Diego.

GOODE FUNERAL TODAY

Masonic funeral services will be conducted at the Little Church of the Flowers at 2 p.m. today for W. Frank Goode, city employee, who died Sunday. Interment will be at Forest Lawn Memorial Park. Mr. Goode came here sixteen years ago from Virginia. He was 60 years of age. His home was at 3112 Laclede avenue. He leaves his widow, a son, S. F. Goode, and a daughter, Mrs. W. M. Peele.

THIRD STREET COST DEBATED

Council Committee Hears Property Owners

Opponents Plan Appeal of Adverse Decision

Foster Seeks Way to Release Huge Sum Tied Up

After a lively discussion yesterday between friends and foes of the Third-street opening and widening project before the City Council's Finance Committee, the committee found itself no nearer a solution of the problem created for it by a resolution of Councilman Foster's which asks the Council to find some means to aid the property owners who have paid their assessments and have their money tied up by the delay in the proceedings.

More than half of the assessments have been paid, either in cash or by the property owners offsetting their assessments with their condemnation damage awards. The assessments total $2,438,156.81. Of this, $732,078.29 has been paid in cash, and $644,233.59 has been paid by off-setting condemnation awards. The remaining $1,051,844.93 went to bond.

The bonds were offered for sale some time ago, but found no purchasers because of the cloud thrown on the proceedings by the court actions which were brought both against the validity of the proceedings and the spread of the assessments. Until the bonds are sold, none of the damage awards can be paid.

In view of the fact that the Superior Court recently decided against the plaintiffs in the court actions, it was Councilman Foster's suggestion that the city itself purchase the bonds, and thus allow the proceedings to be brought to a conclusion. Opponents of the Third-street project told the committee yesterday, however, that they intend to press their case by appeal from the Superior Court decision.

The members of the committee expressed themselves as anxious to aid the property owners who have paid their assessments but are loathe to recommend the purchase by the city of bonds which private interests are unwilling to buy. No way out was suggested by anyone present, but Councilman Foster said he will discuss the situation further with City Attorney Stephens in the hope that some measure can be discovered to which the Council will give its approval. The matter was set for discussion by the committee again at its meeting next Monday.

FITTS HEARD IN ROTHMAN USURY TRIAL

Defense Attorneys Contend Julian Deal Involved Only Stock Sale and Repurchase

With Dist.-Atty. Fitts as the first witness, Louis Rothman, charged with twenty-four counts of usury in connection with the Julian Petroleum crash, yesterday went on trial before Municipal Judge Pope. Fitts's testimony was limited to declaring that he turned the Julian records over to the City Prosecutor's office at the time he was inducted as District Attorney last November.

Fred F. Hahn, public accountant, who audited the Jack Bennett documents for the 1927 grand jury, identified a $44,000 note and checks made out to Rothman. Defense attorneys contend that the transactions between Rothman and Bennett were not usurious, but legitimate contracts for the sale and repurchase of stock. This is the ground on which charges against Myer Brown, the first Julian defendant to go on trial, were ordered dismissed by Judge Pope last week.

COMMERCIAL ART SHOWN

The art room of the Los Angeles Public Library this week contains a display of commercial art studies, the product of free classes in advertising art at Sentous Evening School, under the instruction of Harold Hemenway Jones. The exhibit, including examples of advertising, layout, illustration in various meria, lettering and design will remain on display two weeks.

Roaring Flames Turn Black Gold To Smoke

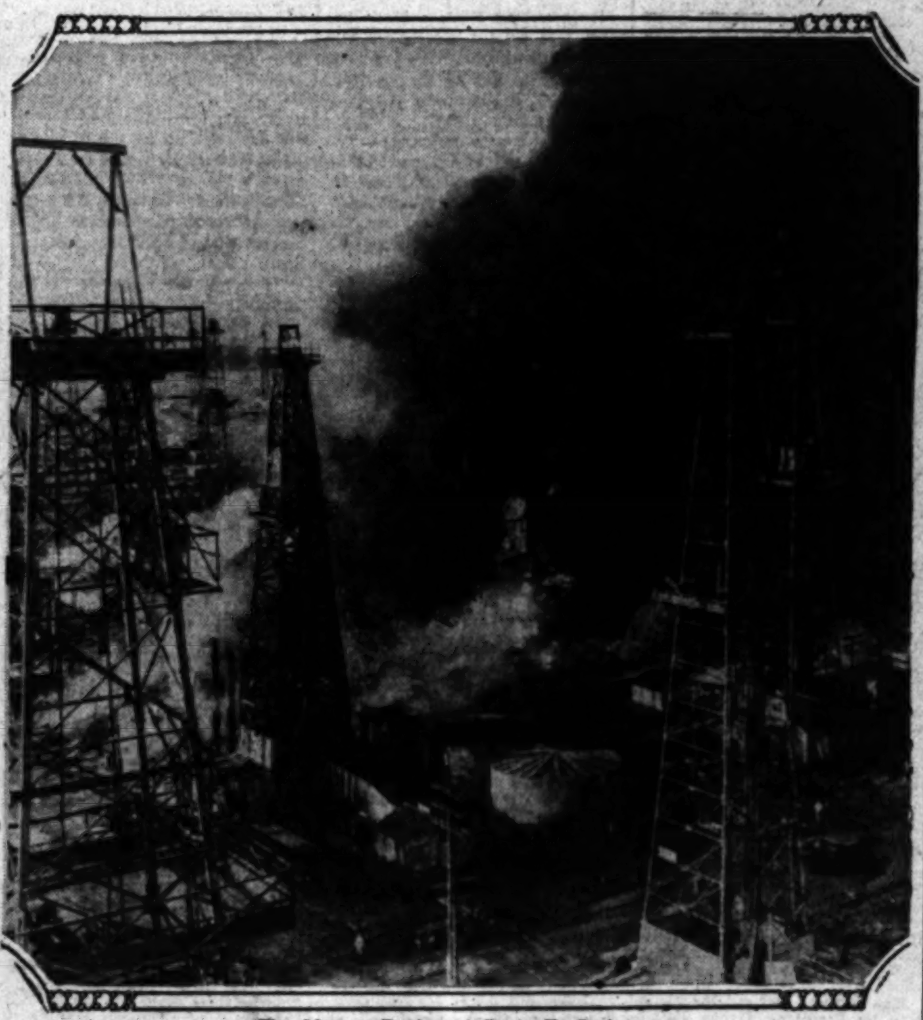

Fire Menace Raging at Santa Fe Springs
Four hundred volunteers join field force in fight on devastating blaze that breaks out as tank collapses.

SALVATION ARMY CHIEF DUE HERE

Col. W. F. Jenkins to Visit Los Angeles for Special Meetings

Col. Walter F. Jenkins, for nine years second in command of the Salvation Army operations in the United States, under Commander-in-Chief Evangeline Booth, will visit Los Angeles the 15th and 16th inst. for special meetings.

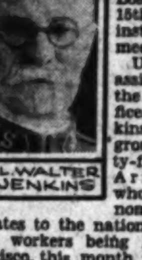

COL. WALTER F. JENKINS

Under special assignment from the national offices, Col Jenkins will head a group of seventy-five Salvation Army officers who have been nominated as delegates to the national council of social workers being held in San Francisco this month.

The colonel will be heard in mass meetings in the largest centers of Salvation Army work, including Los Angeles, Oakland, Portland, San Francisco and Seattle.

On Saturday evening he will address a mass meeting at the Salvation Army Temple corps, 832 West Ninth street, at 8 o'clock. Sunday morning at 11 o'clock he will again conduct a holiness convocation service at the same building. Sunday afternoon at 3 o'clock and in the evening at 7:30 o'clock the army crusader will speak at the Los Angeles Citadel corps, 125 East Fourth street.

Col. Jenkins will be supported in his Sunday afternoon and evening services by Mrs. Jenkins and the Salvation Army Citadel silver band.

The national conference of social workers, which will be attended by 6000 delegates from all parts of America, will be the Mecca for an

(Continued on Page 2, Column 3)

SEVEN DERRICKS FALL IN SANTA FE SPRINGS FIRE

Hundreds Fight Spreading Blaze That Brings Destruction to Two Heavy Producers

With a roar that could be heard more than a quarter-mile away, fire last night was menacing many wells in the Santa Fe Springs oil fields after it had razed seven derricks and destroyed two heavy producers. The wells to which 400 volunteers, augmented by the field's own department, were striving desperately to confine the conflagration are Rohde No. 1 and McKeon No. 2, both a part of the McAdams lease and owned jointly by Edward McAdams and O. J. Rohde.

Derricks destroyed up to a late hour were those of General Petroleum No. 187-D, Wilshire, Bardine, Mayer and Rio Grande.

FIRE STARTS SUDDENLY

The fire burst forth suddenly at about 3 p.m., while the field was at the height of its activity. Workmen on the Wilshire well were engaged in filling one of the storage tanks having a capacity of 1500 barrels, when, evidently giving way before the pressure exerted, the tank collapsed. Within a split-second the spreading oil was a mass of flames, resulting, it is believed from a spark generated when fragments of the shattered steel tank came into violent contact with a piece of rock.

The flow of the burning oil took a direction toward the Rohde hole, and before workers could prevent it the blazing fluid had set fire to it. A moment later the McKeon well, fifty feet away, was in flames. The two have a combined daily flow of 6000 barrels of oil and 28,000,000 cubic feet of gas.

ONE MAN MISSING

Two gigantic columns of dense black swirling smoke shot hundreds of feet into the air, while frantic volunteers from all sections of the field rushed to the scene in an effort to save surrounding wells and derricks. The blaze spread too fast, however, and within a few minutes the other five derricks, all of steel construction, had fallen in a tangled mass.

While no loss of life was reported, some apprehension was expressed over the disappearance of one of the Rio Grand company's workmen. When he remained unac-

(Continued on Page 2, Column 4)

Civil Service Couple Pass Cupid's Test

Another Courthouse romance was consummated yesterday when Sam J. Chappel, secretary of the Los Angeles County Civil Service Commission, and Mrs. Rosemary Good, examiner of the commission, were married in Ventura.

Mrs. Good is the daughter of Andrew W. Burch of Sunny Slope, Ky., and the widow of the late Edward Cassett Good. She was educated at Ward-Belmont College, Nashville, Tenn., and the University of Cincinnati. Later she was society editor of the Columbus Citizen, and did social service work in Cincinnati.

During the World War Mrs. Good was engaged in newspaper work in Washington, and in social work at the Walter Reed Hospital in Washington. Mr. Chappel was appointed secretary of the Civil Service Commission after serving a time as president.

The couple will spend two weeks on a honeymoon tour of California before returning to their home at 324½ North Rampart Boulevard.

DOUGLAS AND JOAN RETURN

Hollywood's latest honeymooners, Joan Crawford and Douglas Fairbanks, Jr., returned home yesterday from New York, where they stole a march on their friends by marrying a week ago. The newlyweds were met at the train by Joan's mother, Mrs. Ann Bell Le Suer, and a host of friends who held an impromptu reception at the Santa Fe station. The two weeks' trip cost Joan the coat of tan she had acquired for her next Metro-Goldwyn-Mayer picture and now she has to get it all back again before starting work.

STATE BUILDING CHANGE LOOMS

Supervisors Order First and Spring Streets Purchase

Governor Said to Oppose Hill-Street Site

Board Expected to Propose New Location

The projected $2,500,000 State Building to be erected in Los Angeles probably will be located at the northwest corner of First and Spring streets, instead of First and Hill, as the result of the purchase ordered yesterday of three parcels of land at Spring and First streets by the Los Angeles County Board of Supervisors for the aggregate sum of $590,324.

Gov. Young and Alexander Heron, Superintendent of State Buildings, both have voiced the State's opposition to locating the structure at the northeast corner of First and Hill streets, the purchase of which was consummated by the board yesterday. Though the board took no official action designating the First and Spring street corner as the site for the building, it was intimated that the board will order it erected there if the State authorities show a preference for that location.

The City Planning Commission and numerous students of the Civic Center project have cited numerous objections to the First and Hill street site which do not apply to that opposite the new City Hall.

SITE TO BE CLEARED

The board's order to acquire the property is technically a resolution of intention to purchase, and directs the County Counsel to take the necessary legal steps for its acquisition. This means that after four weeks of advertising as required by law the board will make formal purchase of the property.

Immediately following the acquiring of the property, the site will be cleared, which will do away with the unsightly half-wrecked buildings on Spring street facing the City Hall.

A reduction of $36,000 was made in the aggregate purchase price from the sum stated recently. This lower price authoritatively is explained in behalf of the sellers as a desire to promote the materialization of the Civic Center plan through a price for the property which the board will recognize as a material concession to public welfare.

The site, irregular in shape, will have a Spring-street frontage of 230 feet, including slightly more than thirty-seven feet of a lot already belonging to the county. Inclusive of an option on a lot fronting on Broadway, the site has a depth of almost 353 feet.

PROPERTIES IN PURCHASE

The deal was handled in behalf of the owners by R. A. Rowan & Co., represented by the law firm of Youngworth, McClean & Hartman, and was presented in three propositions. The first comprises two parcels of which one, designated No. 61, is at the southwest corner of Spring and Court streets. It is an irregularly shaped parcel with a frontage of 77.65 feet on Spring street, 140.09 feet on Court street, 169.95 along its southern side and 71.58 at its rear. Its price is given as $210,000. It is owned by Eliza Scott Howell, Mrs. Mark D. Lewis, Robert LaGrand Howell and Mrs. Elizabeth Crowell.

The second parcel, No. 63, is at the south of the property now owned by the county and has a Spring-street frontage of 114.78 feet, 235.06 feet along its southern side, 183.77 feet on its northern side and 100.92 feet at the rear. It is owned by Mrs. Carrie Schumacher, John, Percy, Frank and Jack Schumacher, Kenneth Preuss and the Preuss estate. Its price is $284,324, making a total of $494,324 for the two parcels, as against the former price of $510,324, thus effecting a saving of $16,000 to the county on these two lots alone.

OTHER PARCELS

Proposition No. 2 covers site No. 59, abutting No. 63 and running through to North Broadway. Its dimensions are, 39.32 feet on Broadway, 144.67 feet at the south, 158.49 feet at the north and 38.79 feet at the rear. It is owned by Kenneth E. Preuss. The county was given the privilege of buying this lot for $136,500 or taking a three-year option on it at the price quoted. The county takes the option.

Proposition No. 3 covers site No. 58, located on the south side of Court street between Spring street and Broadway with a frontage of 55.5 feet, 139.26 feet at the west, 136.19 feet at the south and 56.25 feet at the rear. Its price is $105,-

(Continued on Page 2, Column 4)

The Lancer

by Harry Carr

THE long trail across the continent has produced a new kind of vagabond.

He rattles along in a protesting and rusty Ford that is tied together with baling wire and string. He is unshaven and ragged—but always grinning. The woman with him doesn't look so happy. She usually wears a pair of sagging golf pants and a gloomy air of depression. She doesn't seem to find much real entertainment in trying to cook over an alcohol tin stove by the roadside in a desert wind.

JUST ROAMING

There are hundreds of these people. They make their way across the country to California; roam around—picking fruit and doing odd jobs until they get money enough to roll along.

I don't think they have any real purpose. They just like to ride around. In a way, I suppose they create a social problem. But if they stayed in one place they would create another kind of social problem. They are the people who lack the courage to endure monotony.

CORPORATIONS AND SOULS

They used to call the railroads soulless corporations. But it is the railroads which are saving the West; which are preserving its traditions and guarding its beauty.

The old joke about the railroad boarding-house doesn't go any more. The modern caravan inn is a beautiful place. The architecture is the work of men of culture and brains—with a feeling for the old traditions of the West. The decorations are done by the finest artists.

I think a good deal of this idealization was due to the culture and vision of John J. Byrne, who died in Los Angeles a few years ago. He was one of the first to think of a passenger on a train as a guest—not as a package.

PRIMITIVE ARISTOCRATS

These Pueblo Indians are the last word in aristocracy. I saw an Isleta squaw today who for poise and hauteur would make the Lady Clara Vere de Vere look like a rag picker.

A rollicking tourist wanted to be photographed holding his arm around her. It cost him a dollar.

Her face never changed expression during the yell of laughter. Her dignity never relaxed. She considered him a white fool; and she had the dollar.

FARMERS' WIVES

The Indians know how to live. Motoring along the trail we pass the lonely ranches of white men — wistful, bedraggled women who turn to watch the cars go by.

The Indians all live together in their pueblos, and go out to their farms in the river bottoms.

An Indian farmer's wife knows no loneliness. She is surrounded by life and gossip. She is always where there is a lot doing. And she is very dressy. They are a handsome, proud people. Some of the young girls are very beautiful.

ESCAPISTS

The West has suddenly become so popular in literature that no bad man is safe in his grave. The authors get him.

I think this is something instinctive in the American people. We are becoming escapists. The pace of industrial life is so frightful; the struggle to make

(Continued on Page 2, Column 5)

AUNT HET

BY ROBERT QUILLEN

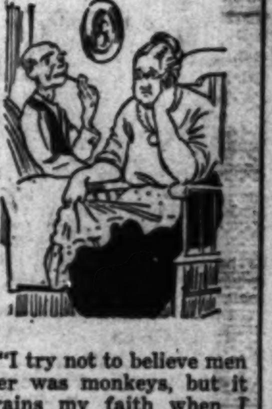

"I try not to believe men ever was monkeys, but it strains my faith when I look at Pa's cousin Walter."

(Copyright, 1929, Publishers Syndicate)

CRAIG WILL DIRECT JUDGES

Superior Bench Elects Him to Preside as Keetch's Successor, and Also Picks Commissioners

Elliott Craig was elected presiding judge of the Los Angeles county Superior Court at a meeting last night of the judges of the Superior Court.

Superior Judge Craig, who succeeds Superior Judge Keetch, was nominated for the office by Superior Judge Hardy, who in seniority was next in line as Keetch's successor, but announced in making the motion that he preferred to remain on the trial bench.

At last night's meeting of the Superior judges, the following commissioners were appointed to fill the jobs created by a recent act of the Legislature:

Elmer L. Doyle, commissioner in the department of domestic relations; Mrs. C. Bettys and Miss Florence Bennett, commissioners in two of the departments of probation; Kurtz Kaufman, commissioner in the department of injunction hearings; M. C. Cruze, commissioner in the department of the presiding judge.

Mrs. Mary Cook and Miss Mary Maxwell also were appointed as investigators for the department of domestic relations.

Following the election of the presiding judge and the appointments of the various commissioners, a resolution was passed approving Senate Bill No. 86, designating the powers and duties of Superior Court judges, also approval of Assembly Bill No. 1138, creating a number of new commissioners for Los Angeles county. Gov. Young was urged in both resolutions to sign the two measures.

Another resolution expressing appreciation to retiring Judge Keetch for his services during the past six months as presiding judge was passed unanimously.

GRIMES CASE IN SNARL

Jury Will be Dismissed While Attorneys Argue Admissibility of Evidence About Trousers

A procession of defense witnesses paraded to the witness stand in Superior Judge Wilson's court yesterday, designed to prove that the arrest of Councilman Jacobson on a morals charge in August, 1927, was just a routine matter, and not a "frame-up," as the State asserts in the trial of Mrs. Callie Grimes of Beagle street, the Councilman's campanion on the night in question, and five police officers.

Mrs. Ida Russell, sister of Mrs. Grimes, was on the stand at the close of yesterday's session, and the questions propounded to her by Defense Attorney Leo Daze remained unanswered while he and Dep. Dist.-Attys. Dennison and Bush contended over the admissibility of her evidence. The matter will be settled with the jury absent this morning. It appears that Mr. Daze is seeking to elicit from Mrs. Russell the statement that she conferred with Councilman Jacobson last year on the proposition of Mrs. Grimes coming to the Councilman's moral rescue with a story that his trousers were snatched from his legs, and did not come off as the result of any action on his part on the night of his arrest.

Knute Teman, a private detective, testified he had been employed by Jacobson and that when the trouser situation was under discussion the Councilman admitted they were off. On cross-examination Mr. Teman stated that Mr. Jacobson still owes him some money for his work.

Dr. E. O. Sawyer testified that W. V. Anderson, Jacobson's attorney, brought Jacobson to him the day after the raid and requested an examination of the latter's neck to discover if he had sustained a blow. Dr. Sawyer said the neck was in good condition. The Councilman testified that the blow on his neck, received in the Beagle-street house, caused him to lapse into an unconscious state, from which he re-

(Continued on Page 2, Column 5)

POOR PA

BY CLAUDE CALLAN

RUSH MEADOWS ACCUSED ANEW

Grand Jury Will Consider Information Today

Ex-Football Star's Bail Placed at $20,000

Hearing as Pardon "Fixer" Set for 17th Inst.

Four new accusations against George (Rush) Meadows were placed before the District Attorney's office yesterday, as preparations were made to submit before the grand jury today information that the former football player, ex-convict and promoter, used the forged names of former President Coolidge and other prominent United States officials in a $34,000 pardon fraud.

Information placed with Dist.-Atty. Fitts concerning the ramifications of Meadows in addition to the grand-theft charge in a complaint over the asserted scheme to obtain clemency for John R. Osborne, now under ten years' sentence in Leavenworth penitentiary, and now under investigation include:

(1.) Identity of persons who sent death threat to Henry Lissner, deputy United States Marshal, early yesterday morning, asserting that the officer would be "taken for a ride" unless he "laid off" the Meadows case.

(2.) Charges that Meadows and others forged a trust deed for $18,333.57 on property owned by his near-relatives in Tulare county.

(3.) Forgery of the signature of his wife to a mortgage on property held in her name.

(4.) Information that Meadows gave worthless checks in large amounts as payment for stock in a well-known business company.

WANTED IN OHIO

It also was revealed that Meadows is wanted in Cincinnati, O., on a forgery indictment, but additional information on the charge has been requested.

A message from William Copelan, Chief of Police of the Ohio city, to Fitts said: "We hold indictment charging forgery for one Rush Meadows whom you are holding. Please place declaimer against him for this department and advise outcome your case against him."

In announcing that the case will go before the grand jury, and that twelve charges of grand theft will be asked, Dep. Dist.-Atty. Hammon said that he would have Mr. and Mrs. John E. Osborne, father and mother of the man now in the Federal prison, and Mrs. Laura C. Osborne, his wife, give testimony on the asserted payment of approximately $34,000 to obtain sentence commutation. Hammon also will present the testimony of Lissner, Federal officer, who investigated the entire "fixing plot" and who took Meadows to Leavenworth to serve a short sentence for aiding in the disposal of $225,000 worth of stolen bonds.

BOND SET AT $20,000

Decision to submit to the grand jury information on other accusations against Meadows will await the outcome of the investigations now under way, Hammon said.

Meadows was arraigned before Municipal Judge Ambrose yesterday on the grand-theft complaint, and the preliminary hearing was set for the 17th inst. Bond was placed at $20,000.

"I do not care to discuss the case against me in any way," Meadows said yesterday at the County Jail, just after his arraignment. "My attorney and friends are arranging my bond, and as soon as I am released I will be in a position to make a statement. I expect to be out of here by Tuesday night. In the meantime I will not bring any persons into the matter and have nothing to say to refute the charges that have been placed against me, but believe that I can explain the entire matter at the proper time."

In reporting the annonymous threat Lissner told United States Marshal Sittel that soon after he returned from the theater he was called to the telephone. A man's voice said: "You better lay off Rush Meadows." Lessner said he played for time, pretending not to know Meadows and endeavored to learn the name of the person on the other end of the line.

"We know that you know Meadows, and you'd better lay off, or we'll take you for a ride," Lissner reported the voice replied. Efforts are now being made to trace the phone call.

ALMA MATER TRADITION KEPT

Christian College Seniors Plant Ivy

For Future Years

Left to right—Dr. Braden, Velma Staten, Arnold Johnson and Jack Robinson.

TRADITIONS of various sorts were being handed down and a new one was inaugurated yesterday afternoon during the class day exercises of the seventh annual commencement week of the California Christian College.

The fourteen cap-and-gowned seniors comprising the graduating class formed a processional and marched about the campus into Chapman Square for the ivy planting, which is a part of each class' parting duty to its alma mater. The class history was read and a traditional bench was passed into the keeping of the next class.

Following these ceremonies Jack Robinson, president of the senior class, made presentation to the college of a cup which is to become one of the traditions. It is to be called the Cheverton Cup, after Prof. C. F. Cheverton, sponsor of the 1929 class, and each year it will have engraved upon it the name of the senior who has best represented and exemplified the spirit of the college during his or her career there.

The cup was received for the college by President Arthur Braden and there were brief addresses by Ellsworth Lewis, Velma Staten and Arnold Johnson, president of the student body.

For the remainder of the day's program there were recitals by students of the music departments and the president's reception in the evening.

Probation for Youthful Bank Cashier Granted

Curtis E. Flint, former youthful cashier of the First National Bank of Hynes, who pleaded guilty before United States District Judge James to a charge of misapplication of bank funds, yesterday was granted probation for five years. It was stated by the United States Attorney's office that his shortage reached about $118,000.

The youth, whose father, H. G. Flint, was president of the bank at the time, was directed to dispose of what bank stock he has and report regularly to a probation officer. It was pointed out that full restitution has been made.

AIDE OF BOOTH DUE HERE SOON

(Continued from First Page)

important delegation of Salvation Army workers at San Francisco, commencing the 26th inst.

Southern California will be represented by the following: Mrs. Brigadier James Bell, San Francisco; Brigadier Samuel Bradley, Pasadena; Commandant Myrtle Nungessor, Los Angeles; Staff Captain Roberta Field, Los Angeles; Capt. Frank Mann, San Pedro, and Capt. Robert Simpson, Santa Barbara.

WOMAN ARRESTED AS PICKPOCKET SUSPECT

Mrs. Mary Foley, who gave her occupation as an artist, 42 years of age, of 415 West Twenty-second street, yesterday was arrested by Officers McCollum and Murray of the Central police pickpocket detail and booked on suspicion of grand theft. It is charged she made an attempt to rifle the pocket of a pedestrian in a crowd at Seventh street and Broadway.

PROTEST HEARING JULY 17

An ordinance of intention was adopted by the City Council yesterday for the improvement of La Cienega Boulevard between Third street and Beverly Boulevard and July 17 was set as the date for hearing protests against it.

NEW STORE IN SIGHT FOR HOLLYWOOD

May Company Dealing for Site on Sunset With Plans for Improvement There

The possibility that the May Company will build a store in Hollywood became known yesterday when Wilbur May, head of the company, stated that the company is negotiating for a site.

"We have been approached with an offer for sale of a corner at Sunset Boulevard and Vine street," Mr. May said. "We made a counter-offer and it has not as yet been accepted. In the event we acquire the site we will build there."

J. B. Van Winkle, real-estate broker of 6306 Sunset Boulevard, is named by Mr. May as the operator handling the transaction.

Other rumors are to the effect that the May Company recently purchased the corner of Santa Monica Boulevard and Vine street, but this Mr. May denied.

Mr. Van Winkle states that he has offered several sites to the May Company in the past two years and is endeavoring to have the company erect a store there.

STATE BUILDING CHANGE LOOMS

(Continued from First Page)

000, as against the originally quoted price of $125,000, thus saving the county $30,000 on this lot. It is known as the Jenkins site and its owner, Mrs. Jenkins, resides at San Pedro.

The county's lot on Spring street between Sites No. 61 and No. 62, has a frontage of 37.65 feet, is 183.77 feet along its southern line, 169.961 feet at the northern side and 38.30 at the rear.

Civic Center development contemplates the closing of Court street between Broadway and Spring street.

The Pierre Larronde property, an irregular shaped lot at the northwest corner of First and Spring streets, was not included because eventually a strip forty-two feet wide will be sliced off the north side of First street between Broadway and Spring street to comply with projected street widening. This parcel has a Spring-street frontage of 25.87 feet, 146.16 feet on First street, 148.79 feet at its northern side and 75.58 feet at the rear.

DEAL CONSUMMATED

The board yesterday handed over a check for $490,000 to William Humphrey in payment for a deed to four lots at the northeast intersection of First and Hill streets. These parcels aggregate 240 feet on Hill street. The First-street frontage is stated to be 120 feet. Two of these lots are 60x120 feet each and two inside lots are 120x160 feet, it is stated. First street eventually will be widened forty-two feet on the north side between Hill and Spring streets.

As soon as escrow technicalities are complied with the County of Los Angeles will possess this property. A number of condemnation suits against adjacent property have been ordered.

County officials signed the necessary legal documents yesterday to consummate the deal, after County Counsel Mattoon and Assistant Counsel O'Connor had succeeded in having an injunction suit demurred out of court, on grounds that there was no legal cause for action.

PRICE TOO HIGH

A site at the corner of Temple and Broadway originally was proposed, but its price, $550,000, was considered too high. Another site at First and Olive streets was offered by Leslie Saunders, who brought the injunction suit against purchase of the Humphreys site.

At the meeting of the Board of Supervisors, during which it was voted to buy the Humphreys site, Supervisor Shaw stated that the board would do well to buy all the sites for which money could be obtained, as downtown real estate in Los Angeles is considered a safe investment, and the sooner land is purchased in the Civic Center the more the county will make on the transaction.

SANTA FE OIL FIRE SPREADS

(Continued from First Page)

counted for, company officials ordered a check made in an effort to determine if the man had lost his life or was uninjured and mingling with the force of firefighters.

With the arrival of special deputies from Norwalk and other nearby county fire department substations, the entire army of emergency firemen threw their efforts into the attempt to prevent the fire from spreading further by drenching all near-by tanks and rigging with water. Officials said at a late hour the danger of further spread had not abated appreciably and that if several large storage tanks were to explode the flames might sweep the entire field.

No opinion was hazarded as to the length of time it will take the fires in the McAdams wells to burn themselves out. It was recalled that the field was the scene of two other major fires within the past ten months, both of which burned a long time. The Getty well, which took fire last fall, continued to burn for several weeks, while a second well that had just blown in at the deep level, also burned several weeks.

Bonelli Workers Cause Riot Call

A riot call yesterday sent three police squad cars racing to 552 South Spring street, where the policemen found a pushing, milling crowd of 100 persons, the majority women, all of whom had been Bonelli campaign workers in the recent Mayoralty campaign. They had gone to this office, that of a prominent Bonelli supporter, for their pay, and while waiting, some one had started a rumor that money was being denied. A woman telephoned in a call for police. The crowd was told to go to Bonelli headquarters at 10 a.m. today.

VAGRANCY RULES TOLD BY DAVIS

Police Chief Answers Complaint Brought by Service Club Woman

In reply to a statement by Mrs. F. J. Spring of the Los Angeles Women's Service Club, which conducts an employment service at Sixth and Figueroa streets, that a young man had informed her he was afraid to go on the streets at night for fear he would be arrested as a vagrant, Chief of Police Davis yesterday informed the Police Commission of his policy and denied that arrests are made for unemployment.

"It is not the policy of the department to pick up men solely because they are out of employment," he said in the communication to the commission. "Men arrested for vagrancy are, in most instances, those who loaf around pool halls, public parks and the streets, and who appear to make no effort to better their condition. They generally are the associates of undesirables.

"On the first arrest these men usually are given suspended sentences and warned and directed to institutes or employment agencies. Boys under 20 years of age are sent to the Community Boys' Lodge at 630½ Temple street, unless they are found to have records or are wanted by the police of other cities. Women arrested usually are prostitutes picked up when found on the streets late at night."

Mrs. Spring's complaint stated that the youth, whose name she did not learn, called on her in search of employment and explained that he had just served twelve days for vagrancy. The Chief pointed out that the case appeared to be the only one on which the complaint was based.

SNARL MARKS GRIMES TRIAL

(Continued from First Page)

covered to find himself surrounded by policemen with flashlights and himself in a state of disarray. City Health Officer Parrish said he examined Jacobson that day and found no marks.

STIPULATION MADE

J. M. Concannon, former Deputy City Prosecutor, describing the way in which the formal complaint was issued against Jacobson and four policemen who have worked on the vice division, related how they respond to anonymous "tips," on law violations, as the captors of Jacobson declare they acted in his case. The defense had a list of twenty-two more policemen who were in the offing, ready to testify to the same thing, but the prosecution threw up its hands and stipulated that they would all tell the same story if placed on the stand.

In company with Mrs. Grimes the defendants are Captains of Detectives Wallis and Williams, Detective-Lieutenant Lucas, Patrolman Cox and Special Investigator Raymond.

Night sessions to hurry up the case will be held for the remainder of the week, Judge Wilson announced. The case started May 27. The jury, meanwhile, has been under guard. The defendants were tried before, in April, and a disagreement was the result.

THE LANCER

(Continued from First Page)

money is so frenzied that we turn our eyes back to the primitive as a swimmer who is sinking turns his agonized eyes back to the shore.

During the next few generations we will either change our goals or go crazy. The "open spaces" are not literal physical places we are seeking. They are a longed-for state of mind.

THE OPEN SPACES

Until this trip I have been worried for fear the open spaces were soon to be filled up. In California they soon will be. Southern California is almost one continuous settlement right now.

Out here in Arizona, New Mexico and Southern Texas you travel for hundreds and hundreds of miles without seeing a living soul.

Most of this land will never be occupied. It will always be a desert.

There will never be a way to get water to these vast mesas—and it would not be worth while if you could. The soil is too poor. It will belong forever to the jackrabbit and the rattlesnake and the authors.

Police Officer Declares 'Bribe' Damage Bond

A charge of accepting a bribe was denied yesterday by Grover Stubbs, Los Angeles police officer, when he came before Superior Judge Shaw for arraignment. Judge Shaw set his trial for the 27th inst. in Department 27 of Superior Court.

Stubbs is accused of accepting a $75 bribe from Fred Baumiller after the latter had been involved in two automobile accidents investigated by Stubbs.

The officer, however, asserts that he asked Baumiller to put up the money to assure payment of damages to an automobile involved in the accident.

LUNCHEON SPEAKER HONORED

George Gleason, educational director of the Young Men's Christian Association, will be the speaker guest at the Masonic Club luncheon tomorrow noon. Mr. Gleason's subject will be "The Oriental on the Pacific Coast." Miss Beverley Bell, soloist, will render several selections.

The "Riviera" a superb hammock with detachable canopy for the Garden Beautiful

LUXURIOUS comfort is wedded to beauty in this aristocratic Kittle couch hammock. The supporting standards are of wrought iron, artistically forged. Helical spring suspension provides that much desired buoyancy.

Tailored throughout, the cushion and back are heavily upholstered like a fine piece of living room furniture. May be purchased either with or without the canopy.

Obtainable in four different types as follows:

Covered with colorful painted stripe canvas, without canopy.................. $39.75

The canopy is $11.50 extra.

Finished in beautiful woven stripes, without canopy.................. $43.75

The woven stripe canopy is $13.75 extra.

Swanfeldt Tent and Awning Company

In Los Angeles - 224 South Main Street - TRinity 0851
In Pasadena - Broadway at Union - TErrace 4210
In Long Beach - 146 American Avenue - - 629-44
In San Diego - 1101 India Street - Franklin 3378

BROADWAY·HILL·AND·SEVENTH·ONE·OCLOCK·SATURDAY
BULLOCK'S

GORHAM STERLING

VICTORIAN

Reproducing faithfully the exquisite detail and spirit of romanticism of the Victorian period. The Victorian pattern is one of conservative charm, which will not lessen through the years.

For private selection . . . Bullock's send to your home . . . selected pieces of the Victorian or other patterns in fine silver.

Seventh at Hill

ETRUSCAN

Of classic beauty . . . embodying the fretted [illegible] that was old when Greece was young. Its stately simplicity adapts itself to the modern preference. And being solid silver . . . sterling . . . its beauty will endure.

You may select your Etruscan silver at Bullock's in any quantity you require. Many begin with four or six settings.

FINE JEWELRY · GORHAM SILVER · PRECIOUS STONES

The Graduation Gift "as you like it"

A point for any hand . . . Fitted instantly to any holder

HERE is the kind of a gift you'd like to receive—as personal as the user's handwriting—a reminder of your thoughtful choice every time its point is touched to paper.

WAHL-EVERSHARP Personal-Point FOUNTAIN PENS

the latest achievement in writing satisfaction—permit point and holder to be chosen individually, then instantly, permanently united. Choose from 14 graduated points—choose from scores of holder colors, sizes, styles. The perfect gift, because the point may be changed to suit the one who keeps it always.

See these Gold Seal Pens at any Wahl-Eversharp dealer's, and you will realize that here is the only gift pen sure to please.

FIVE TO TEN DOLLARS

GOLD SEAL

WAHL-EVERSHARP Personal-Point FOUNTAIN PENS

Your Name Engraved Free on Pens & Pencils purchased from Schwabacher-Frey 736 SO. BROADWAY

ARSONIST RING QUERY SLATED

Professional Fire Setters to be Investigated

Four Merchants Involved in Insurance Frauds

District Attorney's Office Unearths Evidence

A ring of professional arsonists [illegible] "contracts" with merchants [illegible] with their stocks of [illegible] destroyed by fire to [illegible] an exorbitant profit from [illegible] insurance company through [illegible] operations, will come under [illegible] of the Los Angeles [illegible] grand jury within the next [illegible] according to Hugh Mc-[illegible] deputy District Attorney in [illegible] of arson investigations.

The investigation was prompted [illegible] complaints from an insurance [illegible] that one large Los Angeles [illegible] firm has experienced [illegible] during the last four [illegible] and in two instances received [illegible] compensation from the [illegible].

J. E. Wheeler and Jesse Winn, [illegible] Attorney's investigators, [illegible] to the case and have [illegible] sufficient evidence to [illegible] a grand jury investigation, [illegible] to McNeil.

The evidence thus far obtained, [illegible] indicates that at [illegible] four Los Angeles merchants [illegible]. It also indicates they [illegible] that the fires have been set [illegible] group of professional arsonists who agree to set the fires while [illegible] are out of the city and [illegible] with a perfect alibi. [illegible] chemical which will cause [illegible] by spontaneous combustion [illegible] a few hours after it is [illegible] on clothing is believed to [illegible] used to start the [illegible] to the investigators. [illegible] of the case is now in [illegible] of expert chemists for [illegible].

Youth Granted Chance After Forgery Deal

[illegible] P. Courter, 20 years of age, [illegible] the wanderlust of the West [illegible] the home of his father, a [illegible] railway official at Gallatin, [illegible] to Los Angeles, was given [illegible] chance when he appeared [illegible] United States District Judge [illegible] for sentence.

The youth had pleaded guilty to [illegible] of forgery of the name [illegible] Crowder, with whom he [illegible] the trip west, to a money order for $[illegible]. The father said the [illegible] will stay close to home from [illegible].

[illegible] OF NOT GUILTY [illegible] IN LIQUOR CASE

[illegible] Shoemaker yesterday pleaded [illegible] guilty before Municipal [illegible] Bogue of possessing three [illegible] and sixteen pints of liquor [illegible] basement of a building at [illegible] West Sixth street. He asked [illegible] trial, which Judge Bogue set [illegible] July 2, next. Shoemaker was [illegible] on the 4th inst. by members of Dist.-Atty. Fitts's dry squad, [illegible] assert that they saw him go [illegible] a basement room with an [illegible] bottle and return with a full [illegible] following which they entered [illegible] room and found the nine-[illegible] bottles of liquor which he is accused of owning.

[illegible] RALLY TUESDAY

[illegible] Arizonans will have a [illegible] and dance at El Patio Ballroom Tuesday. President Livingston [illegible] several hundred former [illegible] of Arizona to attend.

VICTIM OF BEACH STABBING AFFRAY

Mrs. Mary Sherrill

RICH YOUTH ORDERED TO STAND TRIAL

Matthew Guidera Held on Charge of Assault to Commit Murder

Matthew Guidera, youthful member of a wealthy New York family, must stand trial by Superior Court on charges of assault with a deadly weapon with intent to commit murder, Municipal Judge Ballard ordered yesterday. The court ordered bail fixed at $15,000.

The charge against Guidera was filed following the asserted stabbing of Mrs. Mary Sherrill, 4729 San Marino street, on the beach near Santa Monica at daylight on May 11, last, following a night of drinking and dancing. Mrs. Sherrill testified yesterday that she and Guidera went to the beach "for some fresh air." After leaving their car, the youth struck her over the head with his cane without warning, she declared, and stabbed her six times with a penknife after she took a razor, with which he threatened her life, away from him.

Dep. Dist.-Atty. Bialock also introduced as witnesses Special Officer John Gentry, who rescued the girl during the progress of the attack, and Police Captain L. L. Curtis, who said that Guidera admitted going to the beach, but could not remember the asserted attack.

Husband Loses Heart Balm Suit

Clyde Ritter, Pasadena business man, who asserted his wife left him on account of the charms of William Scotten, lost his $50,000 heart-balm suit against Scotten and the latter's mother, Mrs. Florence Scotten, yesterday. Superior Judge Fleming held Ritter had failed to prove his case.

Mrs. Ritter obtained a divorce after twenty-five years of married life.

SHORT LABOR TENURE SEEN

Former Member of Parliament Here to Write of Hollywood Discusses British Politics

Having completed last month a total of five years' continuous service as a member of the British Parliament, Capt. Arthur Evans is in Los Angeles for the combined purposes of enjoying Southern California sunshine and writing his impressions of Hollywood for the London Daily Express. Capt. Evans has arrived at the Ambassador and plans, he said, to spend six weeks here.

The British visitor is not optimistic over the longevity of the new Labor government in England, he said yesterday.

"The British public will be prepared to give the Labor government a square deal in every respect, and I am sure it will not judge the government as Laborites, but will gauge it on its performance and its record," Capt. Evans asserted.

"I do not anticipate that the tenure of the present government will be a long one," he continued. "The extreme element in the party will insist on carrying out certain measures which the liberal faction will refuse to countenance. Internal strife and the inevitable change will follow."

Capt. Evans was a member of the Conservative party and represented Cardiff, Wales, in Parliament, first from 1922 to 1923, and then from 1924 to 1929, his term expiring with the passing out of the old government on May 31, last. He has just completed a study of the foot and mouth disease among cattle in the Argentine, and declared conditions there are not promising for the cattle raisers.

Armed with letters of introduction from Will Hays, motion-picture arbiter, the British visitor will study motion-picture production, and the personalities of the various American stars who are popular in England. These impressions will be transmitted to his people through the medium of letters to the London Daily Express, he explained.

Sporting Men Exonerated in Auto Accident

Jack Kearns, fight promoter, and Theodore Hayes, trainer, were exonerated of blame and damages in the action brought against them by Lester R. Gates and Edward S. Ryan following an automobile accident on the Puente highway in 1925, in a decision handed down yesterday by Superior Judge Archbald. The hearing of the case occurred several weeks ago.

Gates and Ryan each asked $25,000 damages. They contended they were forced off the highway by Kearns and Hayes, their car striking a tree.

Witnesses failed to identify them, hence Judge Archbald decided in their favor.

CRASH FIGHT BRINGS TRIAL

Charged with attacking Chuck Gabriels, Manual Arts High School football star, with a pen knife, Arthur B. Crow, a bank official, went on trial yesterday before Superior Judge Frederickson on an information accusing him of assault with a deadly weapon.

Crow is asserted to have struck at Gabriels with the knife during an argument which followed an automobile accident on Normandie avenue April 21, last. C. E. Fulcher, attorney for Crow, stated the latter will plead self-defense.

It is expected the case will go to the jury today.

RAILROAD MEN WILL PICNIC ON BATTLESHIP

On the decks of the battleship Tennessee, in Los Angeles Harbor, the big four railroad brotherhoods next Sunday will hold their annual memorial services in honor of their departed members. Arrangements for the ceremonies were completed yesterday at a conference between Admiral L. M. Nulton and E. B. Morgan and A. C. Long representing the Order of Railway Conductors, Railway Brakemen, Brotherhood of Locomotive Engineers and Brotherhood of Firemen and Engineers. Twenty-four lodges of ladies' auxiliaries also will participate in the services. The services will commence at 11:30 a.m. and will conclude with the strewing of flowers on the waters of the bay. Gov. Young and Mayor-elect Porter, the latter a former railroad man, have been invited to address the gathering. R. C. Palmer is chairman of the committee and W. H. Edwards, secretary.

Council Defers Street Hearing for Full Year

Confirming the assessments for the improvement of Warner Drive between Fairfax avenue and Eulalia Boulevard, the City Council postponed all the hearings scheduled yesterday of protests against ordinances of intention for street improvements.

Hearing on the ordinance for the improvement of Mott street between Wabash avenue and Whittier Boulevard was put over a full year. Other ordinances and protest dates are as follows:

Third street between Pacific and Grand avenues, July 12; Union avenue between Second and Acacia streets, September 6; Hillcrest Drive and Twenty-third-street Improvement District, November 8; Orme avenue between Sixth and Acacia streets, November 15.

BROADWAY·HILL·AND·SEVENTH · ONE·O'CLOCK·SATURDAYS
BULLOCK'S

THE CHAMOIS SLIP-ON $2.95

Many women consider the chamois slip-on the smartest of all gloves this summer . . . and Bullock's is inclined to agree. These are styled in the casual manner . . . of fine skins in the natural color. They launder perfectly.

Just 300 pairs at this special price. Bullock's wishes there were more! $2.95.

Gloves, BULLOCK'S, Street Floor, Broadway Building

BROADWAY·HILL·AND·SEVENTH · ONE·O'CLOCK·SATURDAYS
BULLOCK'S

*TU·TU·SIX

BRIGHT PRINTS! SLEEVELESS ~ ~

"Pretty" is a word that describes these little frocks accurately! . . . the small printed flower patterns of their sheer organdie and voile fabrics . . . the daintiness of their fashioning . . . sleeveless and with little frills at shoulder and hemline. Little Miss *Tu-tu-Six will adore them . . . prices please too, $2.95 and $1.95.

"Sunny Boy" Suits $1.95

The type of suit that both Mother and Daddy like! . . . tailored to conform to daddy's taste of the all-boy type of thing junior should wear! With severity relieved by use of Dotted Swiss for sleeveless blouse and tailored Gabardine for the shorts . . . a combination that keeps mother's boy her baby, too! Sizes 2, 3, 4. Price, $1.95.

*Tu-tu-Six is a trademark name, registered by Bullock's.

Tu-tu-Six Shop, BULLOCK'S, Fifth Floor, Hill

V Sunback Jersey Top in White . . . Black Celanese Moire Shorts, $15.

Bullock's Sportswear Store

BROADWAY·HILL·AND·SEVENTH · ONE·O'CLOCK·SATURDAYS
BULLOCK'S

$15 $15

CASUAL BRIMMED HAT OF MIRROR FELT . .

Marcelle Lely was first to see the possibility of preserving the trim, small, sleek hatted silhouette of the moment, even in hats with brims.

This clever ruse is accomplished by manipulating the brim of the fine, rich, lustrous mirror felt, folding it, and pressing it compactly into becoming lines.

Black and colors. A Bullock sponsorship at $15.

[illegible] BULLOCK'S, Third Floor, Broadway Building

BROADWAY·HILL·AND·SEVENTH · ONE·O'CLOCK·SATURDAYS
BULLOCK'S

SUNBACK MODE FOUNDATION $10

Bullock's Idea of the Vogue of the Sun silhouette is that it begins naturally with the foundation, whose sunback line is cut precisely like its frock.

A very dainty, yet substantially created foundation of sun-tan lace on net with swathed hipline of satin brocade and elastic. A fashion-rite and price-rite foundation at $10.

Corset Shop, BULLOCK'S, Fourth Floor, Hill

BROADWAY·HILL·AND·SEVENTH · ONE·O'CLOCK·SATURDAYS
BULLOCK'S

Add a Piece of Furniture to Baby's Nursery!

Furniture Unusual Values!

CRIBS $21.50, $16.50

Here are savings opportunities, for these pieces . . . and many more . . . in Nursery Furniture from Baby's Own Store are specially priced!

Large drop side Crib . . . Ivory or Blue . . . Full head and foot panel, decorated in floral motifs. Remarkable value at $21.50. Large drop side Crib in another attractive style. This one in Ivory, Pink, Blue or Nile. Unusual Value at $16.50.

Bassinette Crib, $9.50

Small Bassinette Crib on swivel wheels . . . just the right size for the very new baby! Ivory, Pink, Blue, Nile, $9.50.

Blue Blankets, $6.95

Fine soft Wool Blankets, bound in satin, size 42x60 inches. This blanket in a beautiful blue shade only! $6.95.

Muslin Sheets, 45x72, each, $1.00, four for $3.50; Hemstitched, $1.25, four for $4.50. Knit Sheets, 36x60, at $1.20, four for $4.25. Mattress Pads, 27x40, at $1.00, four for $3.50.

Baby's Own Store, BULLOCK'S, Fifth Floor, Hill

BROADWAY·HILL·AND·SEVENTH · ONE·O'CLOCK·SATURDAYS
BULLOCK'S

Sportswear Store for Women.

NAUTICAL INFLUENCE!

SUN-TAN—WHITE—ENSIGN BLUE

Spirited young sportswomen prepare for a seagoing Summer! They weather their sun-tan (sun-ray, violet ray, powdre acquired) at sea, on shore leave, with nonchalance . . . and dramatize it with White, with Color!

Yachting Suit of White and Ensign Blue Rajah has the nautical spirit to a fine degree. $25.

Brass buttons give a seagoing air to Beach Coats of White Terry. $10. Printed Overalls of Pique amuse. $5.50. They appropriate Gob Trousers! . . . White Jeans for beach . . . White Flannels for tennis . . . Blue Flannels for sailing . . . $10.

Colorful Accessories such as the rubberized crepe de Chine Bag ($7.50) matching Barehead Scarf ($3.50) convenient as well as good looking.

Bullock's Sportswear Store for Women

PUBLISHERS
THE TIMES-MIRROR COMPANY
OFFICERS
HARRY CHANDLER, Pres. and Gen. Mgr.
MARIAN OTIS CHANDLER, Vice-Pres. and Secy.
FRANK X. PFAFFINGER, Treasurer.
DIRECTORS
Harry Chandler, Marian Otis Chandler, Frank X. Pfaffinger, Mabel Otis Booth, Harry Carr.

Los Angeles Times
EVERY MORNING IN THE YEAR
DAILY FOUNDED DEC. 4, 1881—48TH YEAR

RALPH W. TRUEBLOOD, Managing Editor.

Average for every day of May, 1929..........186,171
Sunday only average for May, 1929..........258,753
Average every day gain over May, 1928..........10,447

OFFICES
New Times Building, First and Broadway.
Branch Office, No. 1, 621 South Spring Street.
Washington Office, 1217-1219 National Press Club Building.
Chicago Office, 360 North Michigan Avenue.
New York Office, 285 Madison Avenue.
San Francisco Office, 742 Market Street.
Seattle Office, 3322 White-Henry-Stuart Bldg.
In addition to the above offices, The Times is on file and may be found by European travelers at the office of the American Express Company, Paris, and 1 Rue Scribe, Paris, France. The names of Californians registering at the last-named address will be published in The Times at intervals.

LOS ANGELES (Loce Ahng hayl ais)

MEMBER OF THE ASSOCIATED PRESS
The Associated Press is exclusively entitled to the use for republication of all news credited to it or not otherwise credited in this paper and also all local news published here within.

The Times aims at all times to be accurate in every published statement of fact. Readers who discover any important inaccuracy of statement will confer a favor by calling attention of the Editorial Department to the error.

No employee of The Times is permitted to accept any gratuity, in money or its equivalent, from any individual, group or organization having news or business relations with The Times. The public should clearly understand that it is unnecessary to pay anybody anything to get news into The Times and that any Times employee who accepts "gifts" calculated to influence his or her work for this newspaper is thereby rendered subject to immediate discharge.

Bad laws, if they exist, should be repealed as soon as possible; still, while they continue in force, for the sake of example they should be religiously observed.

—Abraham Lincoln.

Today's Bible Text

"Even though the tongue is a little member . . . Behold, how great a matter a little fire kindleth"—James iii, 5.

WINNIE WINKLE

Woman is seen as the breadwinner of the future. Then can we depend on her making allowances for her husband?

THE BIGGEST GUN

In a recent photograph of one of Uncle Sam's newest sixteen-inch guns a total of 120 young artillerymen are found posed in various positions upon its prodigious barrel or its mounting. They are all parked on some portion of this vast iron baby. We are glad there isn't going to be any war. We should hate to have this thing go off when pointed at our midriff.

DANGER SIGNALS

It is evident that the amendments being offered to the Congressional apportionment bill are chiefly with the view of nullifying or killing the measure. Politicians who are afraid to directly vote against the bill find pleasure in attaching amendments that will leave it unconstitutional or impossible. The friends of the bill must be able to make this responsibility plain.

MEALS AND DANCING

Seems a bit difficult to realize that only a few years back the citizens of Los Angeles by a vote of almost two to one declined to permit dancing in hotel dining-rooms, cafes and other places where meals were served. The idea was that no bozo could shake his hoof in the same room where soup was being gargled. Even a dainty flapper couldn't do a trot while hamburger was being served on the same floor. Now restaurants and cafes are places where everybody dances and some folks eat.

ON THE DEAD

At that legislators do not accept all the opportunities that are offered them to put forth freak laws. There are some that never pass. Here the other day the Los Angeles County Supervisors were being urged to pass an ordinance which would deny chickens any foraging rights in the cemeteries of the county. The argument was that the Barred Rocks should be barred from roosting on the tombstones in any graveyard. Well enough, but why have any law on the subject? Why not have it understood that the sexton is to shoo them out? So the board declined to legislate on the subject and those who grieve that their burying grounds are being overrun by hens will have to provide a local correction for conditions.

RELIEF COMMISSION

The Governor has signed the bill which creates a State emergency council which will be all ready to function when famine, fire or flood inspire the call for relief. The council will be made up of nine persons. The heads of the State departments of finance, public works, military affairs and public health will be the first four. Beyond that there will be an appointee each from the American Legion, the Red Cross, transportation, industry and labor. None of them will draw any pay although expenses may be provided for in the hour of emergency. The only idea is to have a group prepared for action when any disaster comes. They will be in position to take immediate charge of the work of relief. Just a matter of helping the helpless and it is promised that there is no politics in it.

BIGGER PLANES

They are building some big birds in the aviation industry—more so in Europe than in this country. On the shores of Lake Constance the Dorniers are creating a plane that will weigh fifty tons of itself, but will be so motored and fueled that it will not only lift its own weight but that of eighty passengers, for whom quarters will be provided. In Germany the Junkers are putting out a plane with twelve motors that will carry fifty passengers—the cabins being built in the wings. The Britons are also entering construction in a large way. These are but samples of the passion for big ships—planes that can carry a lot of passengers at once. It is figured that that is where the profit will come in. We are building bigger aircraft in this country and will ultimately equal the best of them in this respect.

COLISEUM ENLARGEMENT

Whatever may be the merits of the differences of opinion between Mayor Cryer and the City Council over the Coliseum contract, they should be reconciled or adjusted in some such way that the Coliseum enlargement plans may be put under way without further delay. The need for enlargement can hardly be disputed; it has become manifest at most of the major football games of the past couple of seasons; and it was especially noticeable at the culminating performance of the Shrine Convention, the electrical pageant, when approximately 50,000 persons were turned away after the maximum seating capacity of the edifice had been exceeded by 20,000.

In order to permit crowds to view this spectacle it was paraded for two miles along Figueroa street, where more than 100,000 viewed it, in addition to the 100,000 who saw it in the Coliseum. It is plain that the Coliseum is much too small for present uses, even, and that its enlargement for the Olympic Games is an absolute necessity.

The contract which Mayor Cryer turned down was found acceptable to the Sixth District Agricultural Association, the City Council and the Board of Supervisors; but even assuming the Mayor's criticisms of it to be well taken, some compromise must be found.

The public is well satisfied to have the Community Development Association continue the efficient management under which the Coliseum idea was conceived and executed, and which has had charge of it since its erection. There have been no scandals connected with its management; it has been available for all sorts of community uses, and has proved immensely valuable on more than one occasion. But for the Community Development Association, there would have been no Coliseum; that body supplied the energy, the foresight and the public spirit to construct it and to operate it during the difficult first years. To put it under political control, which apparently is the Mayor's idea, probably would prove a serious mistake.

The Community Development Association is not organized for profit and has no self-seeking motive in recommending an extension of its lease another eight or ten years. The association has, in fact, given extremely satisfactory service in performing a laborious and thankless task, and its record is a sufficient guarantee of unselfish and satisfactory service in the future. To turn it over either to politicians or to inexperienced faddists could not possibly work any improvement.

The Mayor seems to find something inconsistent in the fact that the addition of 25,000 seats to the structure is estimated to cost more than the present provision of 80,000 seats cost. If he had examined the plans he would have discovered that much of the upper portion of the present Coliseum will have to be rebuilt and that it is proposed to replace the wooden seats of the upper tiers with concrete and steel. A heavy cost is quite understandable, but the Coliseum, when rebuilt, will be worth the money. That is the point which the Mayor overlooks.

There must be provision for the enormous crowds the Olympics, now only three years off, are certain to bring. The problem is not one to be fiddled with; it can be and should be solved at once, so that workmen may get busy.

ALADDIN'S LAMP

The government recently issued a new stamp commemorating the fiftieth anniversary of the first incandescent lamp. The wizard of Menlo Park found it just a half century ago the twenty-first of next October. A four-months' celebration occurs this summer, ending in October with the endowment of Henry Ford's permanent museum of Edisonia.

Light has had a long struggle to survive through a wick in a dish of olive oil, up through the tallow candle, the kerosene lamp and gas jet to the Aladdin's Lamp of today.

Gas was first introduced in Baltimore for illuminating purposes in 1817. Pennsylvania avenue, Washington, was innocent of even oil lamps before 1842. An act of Congress then installed the latest lighting system. Not until 1848 did gas make its appearance in the capital.

When gas was first employed for street lighting, some clergymen thought it would increase the sin of the world by encouraging folks to stay up at night. Some doctors diagnosed that it would be hard on the health of the community by reason of the colds the night air would induce. Civic authorities feared it might produce lawlessness by lighting the nocturnal misdeeds of the wicked.

And yet possibly nothing more than electric light has driven crime to cover!

The arc light had already been invented by passing the current through carbon. However, it was then just a toy. It was a suggestion of incandescence to Edison.

When it was first announced that a young man at Menlo Park was trying to solve the electric light problem, scientists smiled. But tirelessly through the months he patiently and relentlessly pursued the will-o'-the-wisp, as Tyndall called it. Always elusive, he stalked it through 6000 different materials. He carbonized cotton sewing thread, but found it too frail.

By chance one day when he was hot with work, and fanning himself feverishly, he noticed the tough strip of bamboo running around the rim of palm leaf. He stripped it off and thrust it into his bottle and turned on the current. It worked! Little wonder that once he declared that success is perspiration, not inspiration!

After he had brought the world to light and sat for fourteen hours watching it glow with growing elation, he had to design a complete power plant from dynamo to socket. The Western Union had loaned him a battery of 2000 cells for experimentation.

He had merely fitted a little strip of bamboo in a bottle, pumped out the air, and, presto! the incandescent lamp!

Aladdin never rubbed his lamp as Thomas Alva Edison rubbed his little glass bulb. From the wooden shack in which it was born, a business capitalized at $23,000,000,000 has been developed in the United States alone. And an army of servants of the lamp obey the will of the wizard in every corner of the globe.

In his most ecstatic moments he never dreamed that his light would be so cheap that the poorest might bask in its beams. Nor did he imagine in his most fantastic moments that it would be so tractable that a child could press a button and flood the fields with day.

By it he has routed crime from its lair and transformed the dark areaways into great white ways of business and pleasure. By it he has made cities more habitable, farms more tenable, homes brighter and happier, huge buildings honey-combed hives of industry, factories more efficient and travel safer and swifter. He has helped to kindle light for the world!

The LEE SIDE o' L.A.
BY Lee Shippey

LOS ANGELES has many unknown geniuses. And now it appears that there is, somewhere in our midst, a scissor-artist who with a simple pair of shears and a few simple twists of the wrists can create an "old master" with such fidelity that if he ever gets a chance at Mona Lisa all the experts cannot tell which is the original and which the faithful portrait of an entirely different person far, far away.

And as for Gaar Williams, clever cartoonist for the Chicago Tribune Syndicate—well, Gaar is likely to wake up and find himself twins, or maybe only a reflection.

Shear Merit

This genius who is coming to the front by shear merit still is unknown, though he may be none other than Manchester Boddy, gifted publisher-columnist of the Illustrated Daily News. For it was in Bro. Boddy's column that we stumbled on the discovery—an' if a body chaff a Boddy, need a Boddy cry? In his issue of June 7, the trenchant Boddy confessed to having received a Boddy blow, in the style those with good eyes may discern for themselves in the accompanying cut.

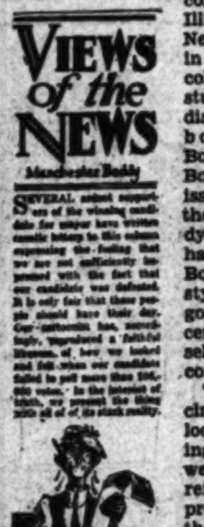
VIEWS of the NEWS
Manchester Boddy

The picture fascinated us. It looked so despairing and blue that we could not but reflect on its appropriateness on the bluish paper on which it was printed. There was something poignant about it, something which cut like a blue pencil. "Poor chap," we thought, "he is hardly recognizable."

But, then, we were not looking with the artistic eyes of Gaar Williams.

Stealing L. A. Stuff—in Advance

Interest flagging, we laid down the "faithful likeness" by "our cartoonist," and turned to the always interesting Editor and Publisher (New York.) There our attention riveted on "A Tip to Editors," signed by Gaar Williams. And then the irresistible suspicion flashed to us that Gaar is just a moonlight reflection, getting his genius by telepathy (though, somehow in advance) from "our cartoonist." For Gaar Williams's drawing, published June 1, also showed a "faithful likeness" of Manchester Boddy as he says he looked the night of June 4 and the few days succeeding.

Psychic Transference of Art

Alongside, we republish the Gaar Williams cartoon from Editor and Publisher so that students of the scientific and the psychic may ponder on this amazing feat. Pictures by telephone and by radio are the marvels of yesterday. This transference of art by psychic waves, by which a picture can be reproduced in New York six days before it is drawn in Los Angeles, undoubtedly will set both the scientific and the psychic worlds on fire.

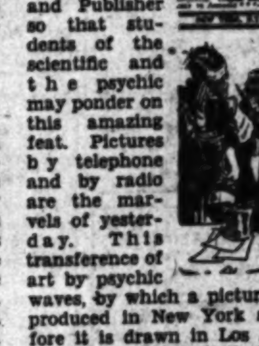

Police Due for Another Baffling

Now, we ask you, could even a fingerprint expert tell the difference between Gaar's editor and "the faithful likeness" drawn by "our cartoonist"?

But what became of the sympathetic companion in Gaar's picture? Is this a great scissors murder mystery for the police to solve? It looks as if he has been cut off in the very prime of life.

Gas Tank Possibilities

Leeside: I was inclined to think Los Angeles the most progressive, most enterprising town I'd ever seen—till I read in your colyum that all the gas used here (for lighting and cooking purposes) is natural gas, and the huge gas tanks which decorate the city here and there—designed for the manufacture of gas—have not been used for years and will not be used for years.

Back in Ioway, where I hail from, they may be a little slow, but they wouldn't let those great tanks stand idle. They'd use 'em for State silos, and give the farmers some practical relief. Down in Mexico, which we sometimes call backward, they'd put seats in 'em and use 'em for bullfight arenas. And over in Germany they'd use 'em for municipal sauerkraut factories, and completely solve the h. c. of l. And yet Los Angeles merely uses them to beautify the town.—I. O. W.

A SURVEY OF NAMES

Many fields of scientific research have been deeply plowed again and again, but here is one which, though quite inviting, seems hardly to have been scratched in previous years. It is that of the resurgence, as it might be termed, of certain forms of nomenclature. Prof. George R. Stewart of the English department of the University of California has just concluded a statistical survey of the popularity of various Christian names during the last two generations. He finds that there are certain cycles in names. What are general favorites in one cycle may be wholly out of vogue in another, and then reappear with a rush.

For example, fifty years ago there were so few Dorothys that the name almost had disappeared, but by 1910 there were thirty-five of them in every thousand girls. Mary always has been a popular name. Byron was not the only one who could have confessed to "a passion for the name of Mary." Prof. Stewart reports that it was the most popular name in the 'nineties, but now Elizabeth occupies first place.

The tendency of religious people to bestow Bible names upon their children has waned. In the early days of the republic there was many an Aaron, Amos, Ezekiel, Esther, Rachel and Rebecca, but these names are not given to children as often as they were then, though Ruth, Naomi and Martha still retain great popularity. Three of our seven Congresswomen are Ruths, and there are plenty of little Ruths growing up to womanhood.

Prof. Stewart predicts that in the next few years Ann and Emily, names that have sagged in the nomenclature line of late, will rise to a high peak. If they soar into the ether we need not be astonished, for as yet nobody seems to have satisfactorily answered the question of Coleridge, "What are names but air?"

MOTORS FOR MEN

Santos-Dumont, the famous Brazilian whose name is identified with ballooning and the early history of the motor industry, has now perfected a light motor that may be attached to the human back in such a manner as to push a man up hill. For those who are forever climbing mountains this should prove a valuable bit of furniture. Possibly the pedestrian habit may return if a guy has a pushbutton as a rear guard.

THE GIRL BANDIT

At a recent convention of police chiefs in the South it seemed to be the massed opinion that gin, immodesty, promiscuous pistols and sentimental juries formed the combination that was to blame for the appearance of so many young women in crimes of violence. Juries convict girl bandits so seldom that a lot of young women seem to crave the notoriety that comes with their arrest and trial. Gin and bad companions give them their start. The pistols they appear to be able to get anywhere.

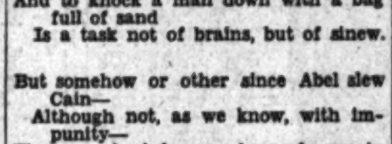

THE ETERNAL CONFLICT

By James J. Montague

The statements psychologists frequently make
As a rule I have always set store on
And I do not contend that they state a mistake
When they tell us a crook is a moron.
The gangster depends on the gun in his hand;
The thug has no graces to win you,
And to knock a man down with a bag full of sand
Is a task not of brains, but of sinew.

But somehow or other since Abel slew Cain—
Although not, as we know, with impunity—
The race of misdoers and rascals remain
To make trouble in every community.
Quite in spite of the fact that it shows little sense
To regard the stern law without terror
These gun-toting, bank-looting, blackjacking gents
Persist right along in their error.

One would think that with Mind on the side of the law
And low craft or brute force on the other,
We high-brows might easily hold more in awe
Our dull-witted, hard-featured brother.
But despite of detectives and statutes and jails,
The papers convey the impression
That the union of reason and intellect fails
To cope with the scoundrel's profession.

Should the Higher Intelligence ever unite
To administer stern castigation
To these thick-witted fellows who scoff at the Right
They would soon be expelled from the nation.
But the fact that so few of them ever get caught
And that crimes remain still unabated
Makes me think that they're not all quite dolts as we thought,
And that we are a bit over-rated!

(Copyright, 1929, by the Bell Syndicate, Inc.)

PASADENA'S SIDE OF ARGUMENT

BY R. L. DAUGHERTY

Chairman Board of Directors City of Pasadena

The editorial, "Pasadena's Water Problem," appearing in the Los Angeles Times issue of May 29 demonstrates very clearly that Pasadena's San Gabriel domestic water supply project is not clearly understood in our neighboring communities. As your valued paper is widely read in all interested communities, may I not offer the following information which I trust may be printed in full in The Times.

Pasadena's water bond issue of $10,000,000 to be voted on June 18 will provide a vitally needed additional water supply for the city of Pasadena without depriving any person or community of its water supply and without damage to any existing water right. Only a part of San Gabriel Canyon flood water which now wastes into the sea will be taken by Pasadena. All existing rights to surface flow must and will be respected. Water will only be stored at such times as flood flow would normally waste to the sea. Then by regulated release all water which would have entered the ground from such flood flow if it had not been retained in storage will be restored to the gravels. By such means every user of ground water will be assured of all the water which nature would provide if Pasadena's works had not been constructed.

That this plan of salvaging otherwise waste flood water is legally and practically sound and workable has been determined by the engineers and attorneys of the California State Division of Water Rights in an impartial survey made at a cost of over $105,000 and requiring five years to complete. By this survey all conditions of stream flow and of flood waste to the sea were measured. Hearings were held at which all protestants from the mountains to the sea were heard. Only after such long period of impartial investigation did the State of California grant Pasadena the prior right of storing flood waters on the San Gabriel River. Such right is limited to 30,000 acre feet per year, or only one-half the average annual waste to the sea.

A concrete example of such a method of salvaging flood water otherwise wasting into the sea is that of the Spring Valley Water Company serving San Francisco. That company constructed the Calaveras Dam on a tributary to Alameda Creek, which supplies water to replenish wells in the Niles Cone on the eastern side of San Francisco Bay. The "Niles Cone" is an area overlying water-bearing gravels supplied in large part by the creek and is directly comparable to the San Gabriel Valley in its relation to the San Gabriel Canyon. The Division of Water Rights conducted an investigation similar to that on the San Gabriel River and awarded the Spring Valley Water Company the right to salvage such flood water and to convey such water across the Bay to San Francisco. Water is released to replenish wells in the "Niles Cone." The people of San Francisco have been using this water salvaged from Alameda Creek for many years. No one has been damaged, no one will be damaged by Pasadena.

Pasadena's plan has been found correct from every legal point of view by every impartial legal investigation. Only the attorneys hired for the purpose of attacking Pasadena's project have taken any other position than to indorse Pasadena's method of salvaging otherwise waste flood water. Attorneys both for the State of California and for the United States in impartial investigations have unanimously approved Pasadena's method of salvaging otherwise waste flood water from the San Gabriel River.

Space does not here permit full discussion of Pasadena's project, but we would like to further call the attention of Times readers to the fact that the Metropolitan Water District of Southern California is interested in Pasadena's Pine Canyon Reservoir and has already expressed a desire to purchase such storage facility when Colorado River water is brought to Southern California some ten to fifteen years hence. Such storage reservoir is necessary to the Colorado River plan.

Pasadena is a part of the Metropolitan District and has been most active in its formation and advancement. Pasadena must have additional water supply immediately. It has secured all necessary State and Federal permits to proceed with its San Gabriel project. More than six years intensive study shows this project is the most feasible and economical, salvages otherwise waste flood waters, protects every existing water user and water right, and finally forms a useful part of the future works of the Metropolitan Water District for storage of Colorado River water.

We note that your editorial writers are supporting a bond issue for increased water supply for Los Angeles to care for needs prior to the arrival of Colorado River water. Pasadena is in similar or greater need of water to take care of its normal growth and needs before Colorado River water can be brought in. Like Los Angeles, Pasadena must secure its additional supply from some source other than the area immediately and naturally tributary to the city. The heretofore waste waters of the San Gabriel are public waters subject to appropriation. More alert, possibly, than its opponents, Pasadena has secured priority in its claim to such water and under the law of appropriation the first in time is the first in right. As only water otherwise wasting into the sea will be taken, no one will be damaged by Pasadena's project.

The assistance of the Los Angeles Times will be appreciated in making clear Pasadena's San Gabriel water project and the protection of all existing water rights.

LETTERS TO The Times

[Name and address of writer must accompany all letters for this column. Letters of a personal nature or involving contentious religious questions are not acceptable.]

Discourtesy to Tagore

PASADENA, June 6.—[To the Editor of The Times:] Deep contrition grips me anew, as I read in last Thursday's Times an authentic account of the brutal discourtesy of attitude and expression that the venerable, cultured, gifted bard of the East—Rabindranath Tagore—was subjected to upon arrival on our shores. His advent should have evoked acclaim. Instead he was crudely hailed to account on equal status with the lowest immigrant!

Is the required qualification for holding office in our immigration department of such low intelligence that the power to discriminate does not exist, or can it be one of those despicable things—a rule with no exception?

This crass act of incivility and ignorance is committed and past recall, but is there no channel through which those of us—and our name must be legion—can convey to this fine, sensitive scholar, our deep appreciation of his genius, and that we deplore the apparent inflexibility of a regulation that could have permitted such a situation to develop.

AN AMERICAN.

Detects Irony

LOS ANGELES, June 7.—[To the Editor of The Times:] Have just read your editorial, "The Gospel of Snobbery," and as I did not get beyond the fifth-grade class myself with the common citizens, so thought you might find my reaction to the Boston professor's advice to his graduating class comforting.

I felt it to be the most subtle piece of irony I had ever read. Yet withal a deep note of pathos. His advice was so unnecessary and hence the epic of satire youth must have its fling and why not, since they advocate the hemlock cup at 40? Lots of young people today expect to begin where the old folks leave off. They want things better than the other fellow and go in debt for clothes, cars, radios and what not. They do act superior and talk that way and they do get away with murder. Boys of all time have had a yen to marry the boss's daughter. Am surprised the intelligentsia took the professor seriously.

M. B.

Riffraff and Tag End

GARDENA, June 7.—[To the Editor of The Times:] Make it done, folks, make it done, what's the use to argue an' rave over nothin'? S'posin' he did say we was the riffraff, tag end, nasty element, that don't make it so, not by a whole heap, an' then some. Cut it out, I don't wanta hear no moh of it. G'wan now an' do the dishes then we'll put on our suits an' go take a swim.

I hope he's on the beach when we—gee, an' goodness, Ma, yo' one-half of 1 per cent suit makes ye look like ye did the day we first got acquainted, 'cept, 'cept, 'cept, well, all I gotta say is, you'll git a heap o' sun rays, an' Mollie's; they forgot to put a back in it, an' Lou Ella, yours fitscha too soon, but it's all rite at that, you've got Mother Eve beaten a little. Take the cigars out an' put 'em in the rite-hand pocket, an' I'll go put on my one-half of 1 per center an' then we're off like a jug hannel, run, Willie, an' put yours on rite quick. Didja lock the back door, Ma? You drive, Mollie, me an' Ma an' Sis an' Willie'll set back here. Riffraff, tag end, nasty element, jist 'cause a feller takes his family an' goes in swimmin'.

J. A. TAYLOR.

WHERE CAN I LEARN

Strength of Materials?

BY LOUISE L. TEMPLE

[Prepared in co-operation with the Los Angeles evening high schools. Questions concerning free evening classes will be answered if stamped addressed envelope is inclosed. Address, Louise L. Temple, care of The Times.]

Studying the strength of materials helps men engaged in the fabrication of steel shapes. This topic is studied in the mechanical drawing class at the Jefferson Evening High School, East Thirty-eighth and Compton avenue, on Mondays and Wednesdays, from 6:30 to 9:30.

Other topics studied in this class are: architectural detail drawing; sheet metal drawing, leading to jobs in layout work in sheet metal shops; slide-rule instruction, which helps rapid and accurate calculation; and blue-print reading, which many experienced carpenters are studying to advantage.

The instructor is C. N. Ward, graduate of the California Institute of Technology. Under his guidance, many students have learned to draw plans and build houses, in addition to obtaining drafting jobs in architectural offices. Instruction is free.

Pure Luck

Stern father (to son departing for boarding school: Now, don't let me hear any bad reports about you!

Son: I'll try hard, dad. But you know how those things leak out.—[Wampus.

PEN POINTS

Somehow or other [illegible] honor and [illegible] promise something [illegible] peanut-butter sandwiches.

Yet even in [illegible] morning bath [illegible] by the addition of a [illegible] water.

But suppose other [illegible] ask our ambassadors to [illegible] chewing gum.

A commission [illegible] lawyers needn't search [illegible] discover one [illegible] crime.

Yes, America has a [illegible] It's the class that [illegible] wads tens and twenties [illegible] pants pockets.

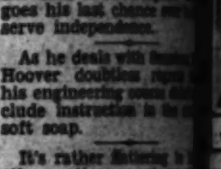

A wife can tell when her husband's love is cooling. He no longer resents [illegible] pose too much.

Most of America's ills [illegible] to the fact that a child [illegible] many toys always [illegible] something to do.

How comforting to [illegible] the ordinary car you [illegible] wonderful one the [illegible]

If misery loves company [illegible] hairpin, petticoat and [illegible] manufacturers must be [illegible] the ice man.

Americanism: [illegible] had time to read all the [illegible] books; deciding to [illegible] Nell over for a little [illegible]

A gold deposit [illegible] the land of the Filipinos [illegible] goes his last chance [illegible] serve independence.

As he deals with [illegible] Hoover doubtless [illegible] his engineering course [illegible] clude instruction in the [illegible] soft soap.

It's rather flattering [illegible] other nations resent [illegible] of progress because it's [illegible] can."

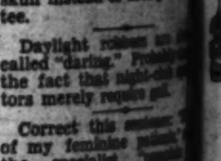

Telegraph companies [illegible] regular form messages [illegible] press congratulations [illegible] all occasions except the [illegible] twins.

What's the use of [illegible] The only ones smart [illegible] understand the [illegible] won't accept it.

How the [illegible] monthly book selected [illegible] are scorned by the [illegible] get the books suggested [illegible] Jones.

Our modern [illegible] fishing, etc.—was the [illegible] man's work. And [illegible] peeved him when [illegible] skull instead of lifting [illegible] tee.

Daylight robbers [illegible] called "daring." Probably [illegible] the fact that night-[illegible] tors merely require [illegible]

Correct this [illegible] of my feminine [illegible] the specialist, [illegible] 'nerves' because [illegible] hard."

Sympathy won't [illegible] man's account with the [illegible] and grocer.

It is sometimes harder [illegible] what you have done [illegible] up and doing.

RIPPLING RHYMES

by Walt Mason

BE CHARITABLE

It is a good thing to [illegible] through this cheerful [illegible] weave, that Neighbor [illegible] fellowman, is plugging [illegible] best he can, to [illegible] lofty aims, though we [illegible] derstand his games, [illegible] our divers points of [illegible] things that don't appeal [illegible] may seem [illegible] bor Jinx, who [illegible] way he thinks. I had a [illegible] bor, Hiram [illegible] looked with deepest [illegible] talked about [illegible] I pursued my [illegible] a beastly [illegible] didn't hustle for his [illegible] fooled around [illegible] shirk, inventing [illegible] didn't work. His [illegible] no decent [illegible] though they needed [illegible] wife was doomed to [illegible] that was a scandal [illegible] His course was [illegible] raw, I said there [illegible] law. I showed [illegible] was at fault [illegible] time to call a halt [illegible] I waxed most [illegible] man, that [illegible] vented something [illegible] made him wealthy [illegible] placed our [illegible] that [illegible] chap. [illegible] things I [illegible] ous way I [illegible] mind me [illegible] which I [illegible] And then [illegible] guy, like [illegible] would buy. [illegible] Neighbor [illegible] machine [illegible] point with [illegible] new [illegible]

Hollywood, Portland In Series Opener Today

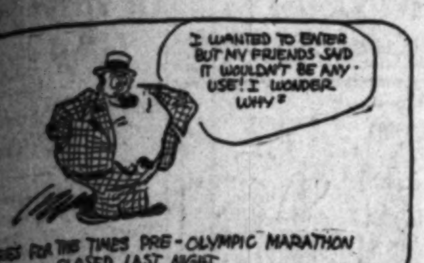
I WANTED TO ENTER BUT MY FRIENDS SAID IT WOULDN'T BE ANY USE! I WONDER WHY?
ENTRIES FOR THE TIMES PRE-OLYMPIC MARATHON CLOSED LAST NIGHT.

SPORTS
Los Angeles Times
TUESDAY MORNING, JUNE 11, 1929.

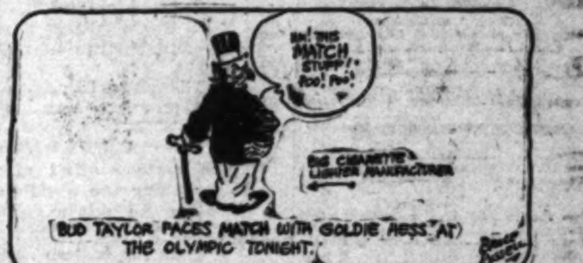
AH! THIS MATCH STUFF! FOO! FOO!
BIG CIGARETTE LIGHTER MANUFACTURER
BUD TAYLOR FACES MATCH WITH GOLDIE HESS AT THE OLYMPIC TONIGHT.

GUEST, BEER QUALIFY FOR UNITED STATES OPEN

STARS FAVORED TO WIN EASILY

[illegible] Begin Drive to Get in First Division

[illegible] or Nine Games Carded for Local Series

[illegible]ders' Infield Shot by Persistent Jinx

BY BOB RAY

[illegible]ywood's Stars, who lost six [illegible] to the spurting Seals [illegible], came home today to open an eight or nine-game series against the Portland Beavers at Wrigley Field and begin an attempt to climb back into first division company.

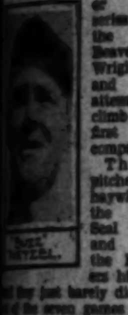
'BUZZ' WETZEL.

The Stars' pitchers went haywire against the slugging Seal brigade and although the Hollywooders hit the ball [illegible] they just barely did win one [illegible] the seven games from San [illegible]. However, Oscar Vitt has [illegible] that his twirlers will get going [illegible] week in their home surroundings and if the Sheiks can [illegible] six or seven games from [illegible] Ducks they'll be able to [illegible] up among the first four once [illegible].

Although the series starting [illegible] will be one of those "for [illegible] at all" things, the [illegible] are liable to see a lot of [illegible] ball games. The [illegible] outfit, which wrested [illegible] position from Seattle, has a habit of playing tight [illegible] and "Raw Meat" Bill Rodgers keeps the Ducks hustling, which helps a lot to make a [illegible] interesting. [illegible] will present a new batting

(Continued on Page 3, Column 6)

Pictorial Evidence of a New World's 100-Yard Dash Record

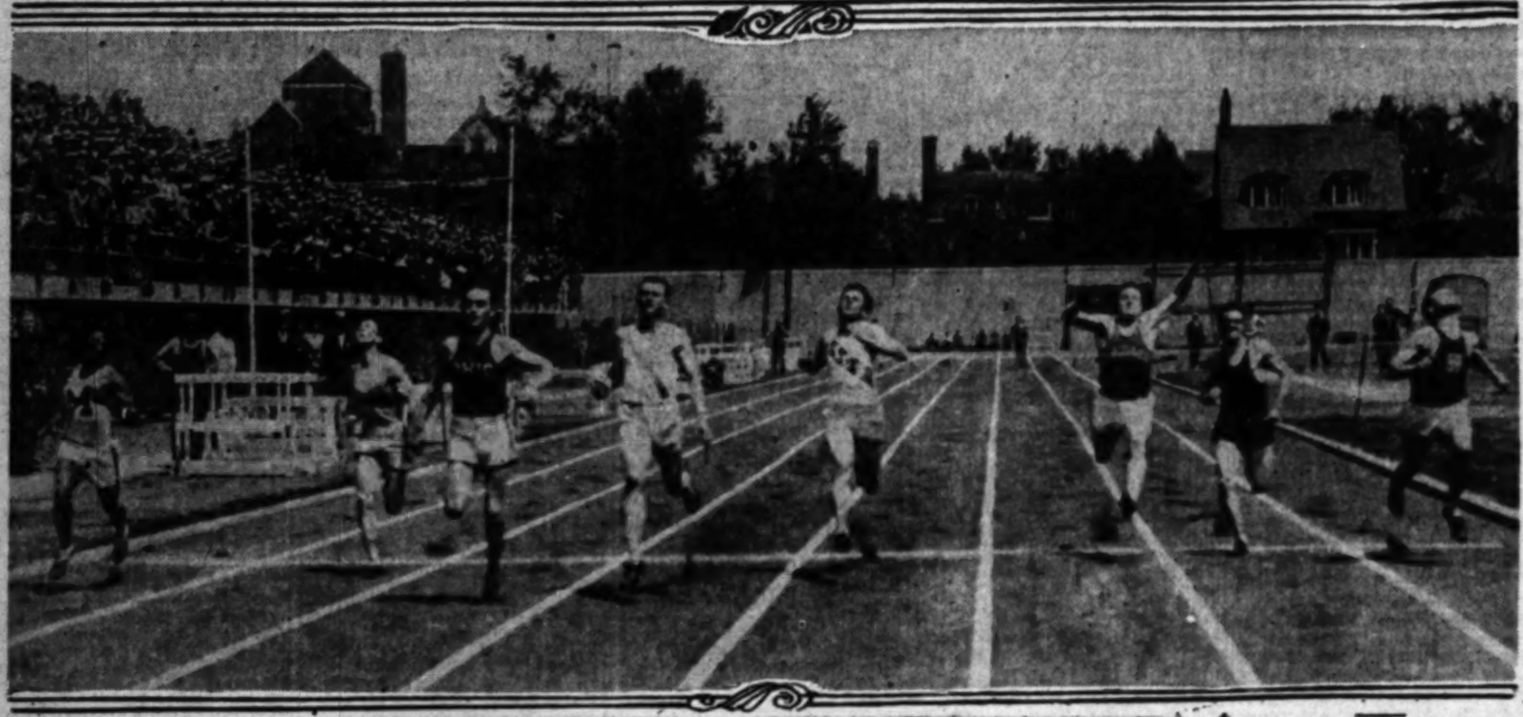

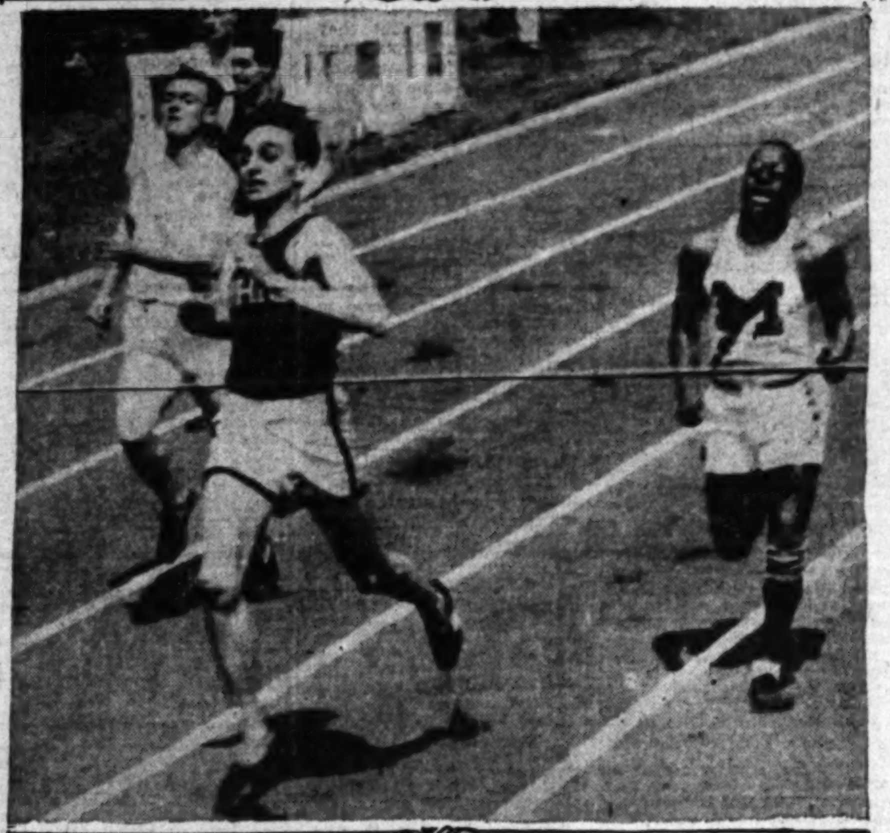

Ohio State Flyer is Victorious by a Stride

[Associated Press photos]

The photo at the top shows George Simpson winning the century at the N.C.A.A. meet at Chicago last Saturday in the sensational new record time of 9 2-5s. Bracey of Rice Institute, Texas, the fourth from the left, was second, and Tolan of Michigan, in the first lane at the left, was third. The bottom photo shows Simpson, after winning the 100, capturing the 220 in 20 8-10s., near world's record time. Tolan was second and Bracey third.

GOLFERS PICK COMMITTEEMEN

Four Selected to Serve on "Big Nine" Group

Two representatives from the Southern California Golf Association, and two from the Pacific-Southwest Professional Golfers' Association, were selected last night at a joint meeting of the two bodies to serve on the "big nine" commit-

(Continued on Page 3, Column 2)

SIMPSON PRAISED BY RIVAL

Bracey Lauds Ohio State Star for Great Race in Chicago Meet

BY ALAN J. GOULD
Associated Press Sports Editor

NEW YORK, June 10. (AP)—Claude Bracey, the Texas flyer, breezed into New York today to prepare for more action on the cinder path and tell how it feels to be runner-up to the "fastest human" of the hour—George Simpson of Ohio State.

Accompanied by his veteran coach, Ernie Hjertberg of New York, Bracey arrived here to compete in the twilight track carnival next Monday night at the Yankee Stadium, where he expects to race Eddie Tolan of Michigan, among others, in the sprint features.

The Rice Institute star, who finished less than a stride behind Simpson in the now famous "nine-two century" at Chicago last Saturday, was still feeling the thrill of one of the greatest races of his career. He said:

STARTS FAST

"Simpson beat me on the getaway. He had a good yard on me after the first twenty-five yards. I cut that down some and was gaining on him at the finish. I don't think I was much more than a foot behind him at the tape and might have passed him in another ten yards but that's just too bad, so far as I am concerned. My hat is off to Simpson for a wonderful race.

"How did it feel? Not much different from other races except that I wasn't in front. I was conscious of a terrific pace and of being behind Tolan as well as Simpson at the start.

"Simpson had never beaten me before, and I felt I could get him but that was just his day."

While taking nothing away from Simpson, who he characterized as a "brilliant racer," Hjertberg, the coach, expressed the opinion that the Ohio State star's faster getaway may have been due to his familiarity with the starting blocks used at the N.C.A.A. meet. Bracey had not used these blocks previous to the meet, but he did not consider he was at a disadvantage.

CAN BE USED

Hjertberg advocates standardization of the starting blocks, if they are to be used at the big meets, so that the runners will not encounter different or strange competitive conditions.

Bracey, who has done "nine-two"

(Continued on Page 3, Column 3)

PLAY IN NATIONAL GOLF CLASSIC AT WINGED FOOT

Southern California Stars Leave This Week for East; Morrison Finishes Third at Lakeside

BY EDWARD LAWRENCE

Chet Beer of the Stockdale Country Club, Bakersfield, and Charlie Guest of Los Angeles, unattached, yesterday qualified for the United States open golf championship over thirty-six holes at the Lakeside Country Club. The two "pros" will leave for the East this week to battle in the national classic at the Winged Foot Country Club, Westchester county, New York, on the 27th, 28th and 29th inst.

One under par figures for thirty-two holes, and four over for the two rounds, Guest, who was formerly professional at Lakeside, led the qualifiers with 71-73—144. Beer was second with 74-72—146, and Fred Morrison of the Midwick Country Club won third honors with 74-74—148.

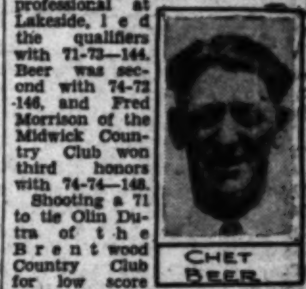
CHET BEER

Shooting a 71 to tie Olin Dutra of the Brentwood Country Club for low score of the morning round, Guest was out in 33 for his afternoon round and needed four pars for a 68. On the thirty-third, 190-yard par 3 hole, Charlie proceeded to blow the "works" with a 6. The hole, skirting the river, is one of the finest one-shotters in Southern California, but takes a perfect shot to get on. Guest hooked one and dropped three strokes. He was one over par on the thirty-fourth hole with a 5, and took a 4 on the par 3, thirty-sixth hole, 5 over par for the last four holes.

Beer, who qualified last year at El Caballero, played consistently good golf to win his place.

(Continued on Page 3, Column 5)

UPSETS GALORE IN GOLF TRIALS

Harry Cooper Turns in Card of 143 at Pittsburgh

BY THE ASSOCIATED PRESS

Some of the nation's finest golfers fell by the wayside yesterday as more than 900 golfers in nineteen cities scattered from coast to coast sought to qualify for the national open championship to be played at the Winged Foot Golf Club at Mamaroneck, N. Y. late this month.

Some upsets were to be expected, but the experts hardly had counted on seeing the failure to qualify of such stars as Jess Sweetser, former American and British amateur champion; Jess Guilford, the one-time "Boston seige gun," who also is a former national amateur title holder; Watts Gunn, now of Pittsburgh, who was runner-up to Bobby Jones in the national amateur of 1925; Mike Brady, veteran Winged Foot pro, who as long ago as 1900 was runner-up in the national open, and Jimmy Farrell, elder brother of Johnny

(Continued on Page 2, Column 2)

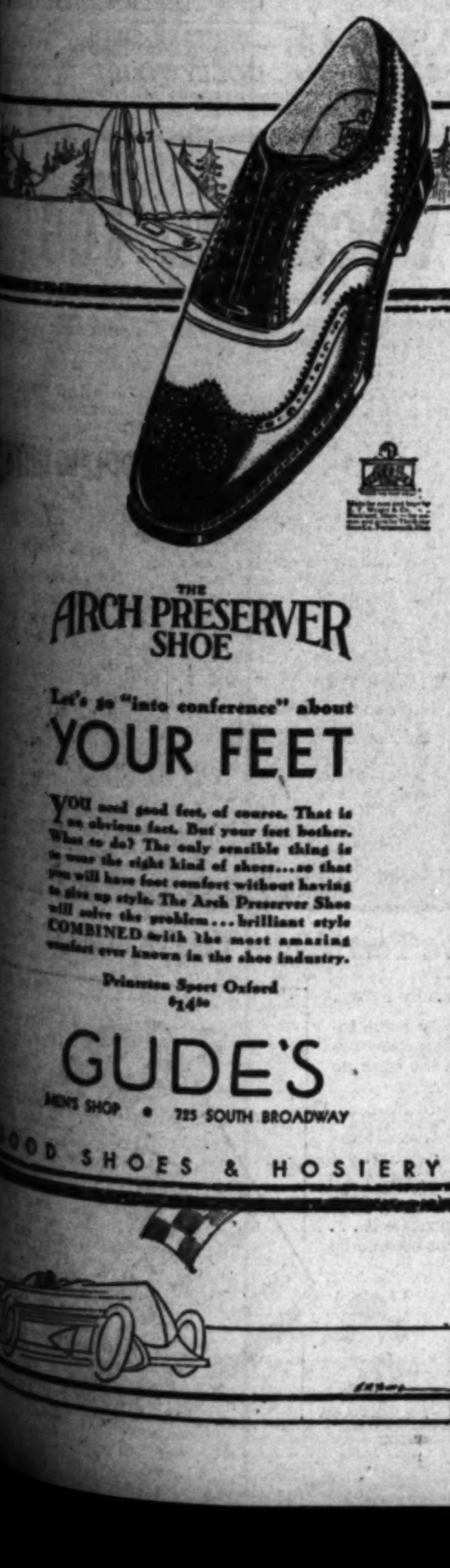
THE ARCH PRESERVER SHOE

Let's go "into conference" about

YOUR FEET

YOU need good feet, of course. That is an obvious fact. But your feet bother. What to do? The only sensible thing is to wear the right kind of shoes...so that you will have foot comfort without having to give up style. The Arch Preserver Shoe will solve the problem...brilliant style COMBINED with the most amazing comfort ever known in the shoe industry.

Princeton Sport Oxford
$14.50

GUDE'S
MEN'S SHOP • 725 SOUTH BROADWAY

GOOD SHOES & HOSIERY

HOLMAN VICTOR IN COAST PLAY

Defending Singles Champion Beats Honsberger

BERKELEY, June 10. (AP)—Cranston Holman of San Francisco, defending his singles title, defeated Walter Honsberger, Berkeley, 7-5, 6-3, today in the second day's play of the Pacific Coast tennis championships.

Seeded players in the women's singles also scored easy wins, Mrs. L. A. Harper of Berkeley defeating Barbara Wiel, San Francisco, 6-1, 6-0, and Ethel Burkhardt, San Francisco, beating Elsie Gabel, San Francisco, 6-2, 6-4.

Other men's singles events: Mervyn Griffin, San Francisco, defeated Dr. Carroll Jensen, San Francisco, 7-5, 6-2. Neil Brown, San Francisco, defeated Fred Shimura, San Francisco, 6-4, 6-2, and John Murio, San Francisco, 6-3, 6-3.

In the special men's doubles, William Johnston, former national

(Continued on Page 3, Column 3)

MORE MARATHON ENTRIES

Seven Additional Runners Sign for Saturday's Race; Three "Bunion Derby" Athletes Barred

BY BRAVEN DYER

Seven additional entries, arriving in yesterday's mail, swelled to total number of runners in The Times first annual Pre-Olympic Marathon to 67.

This mark is far above the most optimistic expectations of those connected with the affair and indicates that the race, which starts from the City Hall at noon Saturday, will not lack for competition. Entries officially closed last night, but there may be names of additional runners in today's mail.

The Anaheim Athletic Association came forward yesterday with four runners, all of them young men in their early twenties. Don J. Bartlett of Anaheim is handling the affairs of the four athletes and expects that they will finish well up among the prize winners. Golden Kaemz, Henry H. Herrera, R. Stanley Hopkins and Rafael Ramos are the Anaheim entries.

Fred F. Harris of Los Angeles, Samuel Chauquaptewa, a Sherman running unattached; Samuel Chauquaptewa, a Sherman Indian, and James Shaw of Fullerton, also unattached, are the other athletes who signed on the dotted line yesterday.

The registration committee has ruled against three runners who have entered the marathon. They are James R. Walsh of Huntington Park, Paul

(Continued on Page 3, Column 3)

KUSSMAN ELIMINATED IN PENNSYLVANIA NET PLAY

HAVERFORD (Pa.) June 10. (Exclusive)—One of Southern California's three tennis stars was eliminated from the thirty-sixth annual Pennsylvania State net championships here today when Arthur Kussman of Los Angeles was beaten by Neil Sullivan of Philadelphia, 6-2, 7-5, in a first-round encounter.

Midge Gladman, University of Southern California, and first seeded player in the women's singles, advanced two notches with wins over Miss Virginia Marshall, Philadelphia, 6-0, 6-0, and Miss Margaret Carspecker, Virginia, 6-1, 6-2.

Frederick Mercur, Bethlehem,

(Continued on Page 3, Column 3)

Standings and Results

PACIFIC COAST LEAGUE

	Mission	San Fran.	Los Angeles	Oakland	Hollywood	Sacramento	Seattle	Portland	Won	Percentage
Mission	—	4	7	8	3	12	4	11	49	.671
San Fran.	2	—	4	8	8	7	8	9	46	.597
Los Angeles	7	3	—	5	4	6	8	9	42	.553
Oakland	6	6	2	—	10	7	4	6	41	.537
Hollywood	4	6	2	5	—	8	8	1	34	.479
Sacramento	3	0	8	7	6	—	6	5	35	.449
Seattle	1	6	6	2	4	1	—	6	26	.366
Portland	1	6	5	1	2	2	7	—	24	.338
Games lost	24	31	34	36	37	43	45	47	—	

Games Today

HOLLYWOOD and Portland at Wrigley Field.
LOS ANGELES at Oakland.
Seattle at Mission.
San Francisco at Sacramento.

How last week's series ended:

LOS ANGELES, 4; Mission, 3.
San Francisco, 6; HOLLYWOOD, 1.
Sacramento, 6; Seattle, 1.
Oakland, 6; Portland, 1.

NATIONAL LEAGUE

	W.	L.	P.c.
Pittsburgh	28	17	.622
St. Louis	31	19	.620
Chicago	28	18	.609
New York	24	20	.545
Philadelphia	21	24	.467
Cincinnati	18	29	.383
Brooklyn	17	28	.378
Boston	17	29	.370

Yesterday's Results

Brooklyn, 7; Pittsburgh, 6.
St. Louis, 10; Philadelphia, 9.
Chicago, 10; Boston, 8.
Cincinnati, 7; New York, 3.

Games Today

Boston at Chicago.
Brooklyn at Pittsburgh.
Philadelphia at St. Louis.
New York at Cincinnati.

AMERICAN LEAGUE

	W.	L.	P.c.
Philadelphia	34	11	.756
New York	27	18	.600
St. Louis	28	21	.571
Detroit	28	25	.528
Cleveland	24	23	.511
Washington	17	28	.378

(Continued on Page 3, Column 6)

333.1 METERS KHJ 900 KILOCYCLES

Annual June Clearance SALE

PRICES SLASHED

200 Used Cars

SAMPLE

WAS $2050

This model 314 Cadillac Custom 5-passenger Sedan is a rare buy. Thoroughly reconditioned in the Don Lee Shops, it carries a Don Lee Guarantee. Has new tires. Nickeled lights and radiator. Finished in dark maroon and black duco. Broadcloth upholstery. See it today..........

NOW $1850

SAMPLE

WAS $1595

This model 314 Cadillac 5-passenger coupe, finished in two-ton green Duco, is ready to take you on the longest vacation trip you want to take. Just reconditioned in the famous Don Lee Shops by expert mechanics, it carries a Don Lee Guarantee. It has two new U. S. Royal Cords, and good rubber all around. See this. You'll appreciate what a real bargain it is. Priced especially at.....

NOW $1395

200 Others—Many Makes
GMAC Terms

THREE STORES DON LEE TRinity 8411

Figueroa at Pico
1046 West Seventh St. 1076 West Seventh St.

491.5 METERS KFRC 610 KILOCYCLES

Taylor Rules Heavy Favorite Over Hess in Olympic Feature Ring Battle Tonigh

YOUNGSTER MAY UPSET EXPERTS

Veteran Puncher Likely to Encounter Difficulty

Conqueror of Zorilla on Edge for Big Chance

Terre Haute Terror After Bout With Morgan

Bud Taylor tackles a young and clever 130-pounder tonight at the Olympic in Goldie Hess of Ocean Park who may give the veteran a genuine battle all the way.

Bud Taylor

There is little chance of a knockout unless Hess fails to rally after some of those punishing body left hooks which have made Taylor a great fighter for the last six or seven years.

Hess won his right to a Taylor fight by defeating Santiago Zorilla a few weeks ago. The beach fighter won with a steady display of boxing for the entire eight rounds, while Zorilla tired in the stretch and was outfinished.

BUD FAVORED

Taylor is favorite over Hess, which is by no means a handicap to the young junior lightweight. He was on the short end of 4 and 3-to-1 odds when he met Zorilla.

It won't be surprising to see Hess give Taylor a scare if he doesn't take the decision tonight. Hess has the youth to take punishment. He has an advantage in weight to the extent of three or four pounds. And he has the experience of sixty fights back of him.

Taylor will be spurred on by the promise of a match with Tod Morgan for the 130-pound championship. Hess will get the same offer providing he wins in spectacular fashion so he would draw opposite the champion.

That is why Taylor is always a favorite. He has had the knack back over the years to keep his "public." There isn't a fighter in Los Angeles the crowd would rather see win than Bud.

Bud has had close to twenty fights in this State and the total of the gates he has drawn would probably run close to $300,000. His three Jimmy McLarnin battles alone would account for $75,000 or $80,000. He has fought before seven or eight complete sell-out houses.

HESS IN FORM

Hess is in good shape for his major test tonight. The weight for the bout is 129 pounds. Taylor probably can't scale over 126. This will give Hess a few pounds the better of the argument.

The semi-wind-up tonight features Ray Montoya, the boy who held the flashy Kid Francis to a draw down at San Diego. Montoya will box Johnny Torres. The weight is 124 pounds.

One of the boys Taylor brought here from Terre Haute boxes Trip Limbaco in the special. His name is Johnny Nasser. They are bantams.

The two fours are Ray Van vs. Willie Fausto and Luis Ramos vs. Trench King.

Lombardi and Hufft at Top

Ernest Lombardi and Irvin (Pussy) Hufft now are almost on even terms for the batting leadership of the Pacific Coast League. The Oakland catcher is hitting .415, with the Mission outfielder trailing him with a .411 average. Ed Coleman, San Francisco outfielder, is batting an even .400.

(Compiled to Tuesday, June 11.)

CLUB BATTING

	G.	A.B.	R.	H.	H.R.	Pc.
Mission	72	2530	400	834	51	.330
San Francisco	77	2721	483	853	62	.313
Sacramento	78	2703	440	849	55	.311
Oakland	77	2640	398	814	53	.308
Los Angeles	76	2705	477	823	69	.304
Hollywood	72	2422	399	734	37	.303
Seattle	74	2546	326	706	38	.277
Portland	71	2385	287	633	24	.266

INDIVIDUAL BATTING

(Players batting .250 in 30 or more games.)

	G.	A.B.	H.	H.R.	S.B.	Pc.
Lombardi, Oak.	53	147	61	4	0	.415
Hufft, Mission	73	287	119	14	2	.411
Coleman, S. F.	47	135	[illegible]	6	1	.400
Finn, Mission	68	268	105	[illegible]	10	.392
[illegible], L. A.	[illegible]	[illegible]	[illegible]	[illegible]	[illegible]	[illegible]
Arlett, Oakland	77	298	[illegible]	[illegible]	[illegible]	[illegible]
[illegible], San Fran.	77	295	112	17	[illegible]	.380
G. Carlyle, Holly.	68	253	[illegible]	[illegible]	[illegible]	[illegible]
R. Carlyle, Oak.	70	244	[illegible]	[illegible]	[illegible]	[illegible]
[illegible], Mission	72	287	107	[illegible]	[illegible]	[illegible]
Rollings, Holly.	69	245	91	[illegible]	[illegible]	[illegible]
[illegible], Mission	[illegible]	[illegible]	[illegible]	[illegible]	[illegible]	[illegible]
Webb, Los Ang.	73	283	[illegible]	12	[illegible]	[illegible]
Thurston, S. F.	40	77	28	[illegible]	0	[illegible]
[illegible], Sac.	45	132	[illegible]	[illegible]	[illegible]	[illegible]
Sherlock, Miss.	73	291	105	[illegible]	[illegible]	[illegible]
Vergez, Oakland	47	271	[illegible]	17	[illegible]	[illegible]
McLaughlin, Sac.	44	[illegible]	[illegible]	[illegible]	[illegible]	[illegible]
Backer, Sac.	[illegible]	[illegible]	[illegible]	[illegible]	[illegible]	[illegible]
Rumler, Holly.	[illegible]	[illegible]	[illegible]	[illegible]	[illegible]	[illegible]
Monroe, Sac.	[illegible]	[illegible]	[illegible]	[illegible]	[illegible]	[illegible]
Reese, Oakland	[illegible]	[illegible]	[illegible]	[illegible]	[illegible]	[illegible]
[illegible], Seattle	[illegible]	[illegible]	[illegible]	13	[illegible]	[illegible]
J. Harris, Sac.	51	184	63	[illegible]	[illegible]	[illegible]
Jolley, S. F.	[illegible]	[illegible]	104	[illegible]	[illegible]	.341
[illegible], S. F.	[illegible]	[illegible]	[illegible]	11	[illegible]	[illegible]
Keesey, Port.	[illegible]	[illegible]	[illegible]	[illegible]	[illegible]	[illegible]
Osborne, Sac.	[illegible]	[illegible]	[illegible]	[illegible]	[illegible]	[illegible]
Schulmerich, L.A.	[illegible]	[illegible]	[illegible]	[illegible]	[illegible]	[illegible]
Heath, Holly.	[illegible]	[illegible]	[illegible]	12	[illegible]	[illegible]
Caveney, S. F.	67	245	81	[illegible]	[illegible]	[illegible]
Meusel, Sac.	43	151	[illegible]	[illegible]	[illegible]	[illegible]
Knothe, Seattle	[illegible]	[illegible]	[illegible]	[illegible]	[illegible]	[illegible]
Christensen, Miss.	62	216	71	[illegible]	[illegible]	[illegible]
[illegible], Seattle	49	170	[illegible]	[illegible]	[illegible]	[illegible]
[illegible], S. F.	[illegible]	[illegible]	[illegible]	[illegible]	[illegible]	[illegible]
Berger, L. A.	78	305	[illegible]	14	[illegible]	[illegible]
[illegible], Holly.	[illegible]	[illegible]	[illegible]	[illegible]	[illegible]	[illegible]
Governor, Oak.	[illegible]	[illegible]	[illegible]	[illegible]	[illegible]	[illegible]
Severeid, Sac.	43	139	[illegible]	[illegible]	[illegible]	[illegible]
Hofman, Miss.	[illegible]	[illegible]	[illegible]	[illegible]	[illegible]	[illegible]
Eckhardt, Sea.	[illegible]	[illegible]	[illegible]	[illegible]	[illegible]	[illegible]
Camilli, Sac.	[illegible]	307	93	[illegible]	[illegible]	.313
Jones, Los Ang.	[illegible]	[illegible]	[illegible]	[illegible]	[illegible]	[illegible]
[illegible], Sea.	[illegible]	[illegible]	[illegible]	[illegible]	[illegible]	[illegible]
French, Sac.	73	300	93	[illegible]	[illegible]	.307
Fenton, Oak.	60	215	[illegible]	[illegible]	[illegible]	.307
[illegible], Mission	72	273	[illegible]	[illegible]	[illegible]	[illegible]
Wade, Seattle	51	215	[illegible]	[illegible]	[illegible]	[illegible]
Dittmar, L. A.	[illegible]	229	[illegible]	[illegible]	[illegible]	[illegible]
Brubaker, Oak.	[illegible]	[illegible]	[illegible]	[illegible]	[illegible]	[illegible]
Almada, Seattle	[illegible]	88	[illegible]	[illegible]	[illegible]	[illegible]
[illegible], S. F.	[illegible]	285	[illegible]	[illegible]	[illegible]	[illegible]
[illegible], Portland	49	184	[illegible]	[illegible]	[illegible]	[illegible]
Warren, L. A.	37	[illegible]	[illegible]	[illegible]	[illegible]	[illegible]
Reed, San Fran.	[illegible]	161	[illegible]	[illegible]	[illegible]	[illegible]
[illegible], Portland	56	221	[illegible]	[illegible]	[illegible]	[illegible]
Albert, Holly.	41	[illegible]	[illegible]	[illegible]	[illegible]	[illegible]
Cox, Seattle	[illegible]	81	[illegible]	[illegible]	[illegible]	[illegible]
Read, Oakland	41	122	35	[illegible]	[illegible]	.287
Sandberg, L. A.	42	112	32	[illegible]	[illegible]	.286
Baldwin, Miss.	36	120	34	1	0	.283
Statz, Los Ang.	74	314	[illegible]	[illegible]	12	.280
Jahn, Portland	71	[illegible]	[illegible]	0	[illegible]	.280
Bates, Portland	57	203	[illegible]	[illegible]	[illegible]	[illegible]
Bassler, Holly.	53	158	43	[illegible]	[illegible]	.272
Butler, L. A.	55	162	44	[illegible]	[illegible]	.272
Muller, Seattle	60	218	59	[illegible]	[illegible]	.271
Mulligan, Miss.	71	288	77	[illegible]	13	.267
Rohwer, Sac.	45	150	40	[illegible]	[illegible]	.267
Staley, Portland	47	162	42	[illegible]	[illegible]	[illegible]
Jacobs, L. A.	49	148	38	[illegible]	[illegible]	[illegible]
[illegible], Port.	47	168	43	[illegible]	[illegible]	[illegible]
Donovan, S. F.	32	87	22	[illegible]	[illegible]	[illegible]
Cronin, Portland	54	203	51	[illegible]	[illegible]	[illegible]
Wuestling, Port.	34	111	[illegible]	[illegible]	[illegible]	[illegible]
Burkett, Holly.	38	100	25	[illegible]	1	.250

(Compiled by Leo Moriarty.)

CHESTNUT OAK CLIPS MARK

NEW YORK, June 10. (AP)—Chestnut Oak, the flashy 3-year-old colt from the Oakridge stable, clipped nearly two seconds off the Belmont Park five and one-half-furlong record today as he won the speed handicap.

RABBIT PUNCHES by PAUL LOWRY

A SPLENDID INCIDENT

THE supreme effort of young Mr. George Simpson in smashing the world's record in the 100-yard dash the other day was a great boon to eastern sprinting. In fact it was one of the finest things that ever happened.

It gives the eastern sprinters a new outlook on life and makes the cocky boys of the Far West, who have been winning right and left the past few years, sit up and take notice.

It destroys the fine state of self-complacency which the boys this side of the Rockies have enjoyed since the Paddocks, the Borahs and the Wykoffs have been cleaning up the works.

Nothing but would be more distressing than for one section of the country to win all the laurels all the time. It would destroy the fires of competition, the spice of all athletic endeavor.

Simpson's successful effort in running the 100 yards in 9 2-5s. for the first time in history also settles all the argument over the split fifth-second.

It will now be unnecessary for the experts to argue over whether or not it is fair to the old-timers to allow the 9 5-10s. mark set by Charles William Paddock and a few other runners since the introduction of tenth-second watches.

Mr. Simpson said his side of the argument in fifth seconds, and the matter is definitely settled until some runner hits 9 3-10s.

And that time is likely to be a long way off.

* * *

ONE OF THOSE WEEKS

THIS seems to be marathon week for fair as far as this city is concerned.

The first annual Times Pre-Olympic marathon will be run off next Saturday afternoon, and the following evening C. C. Pyle's bunion derbyites finish up at Wrigley Field with a full distance marathon on top of the 3500 miles they will have run by that time.

These two races, plus the modified marathon of twelve miles staged by the East Side folks last week-end, will do more to stimulate distance-racing in this section of the country than anything else in years.

Continued over a period of years there is a splendid possibility of developing some real marathon runners by the time the Olympic Games are staged in this city in 1932.

Pyle has invited the first ten place men of The Times run to be his guests at Wrigley Field Sunday night to see how veterans run a marathon. He says it's all in knowing how and that his transcontinentalists—the greatest distance runners of all time—know every trick of the trade.

In connection with their great fund of information on the subject Pyle has promised to have one of the leaders in his race—either Salo or Gavuzzi—write a story for the benefit of the entrants in The Times race.

There was some uplift of the eyebrows when it was first proposed that the whole Times race would be over hard, unyielding pavement.

Except for some stretches of desert country, Pyle says his boys have run over nothing but pavement, and the story he promises deals largely with what the boys find best for footwear.

* * *

A GOLF EYE-OPENER

RANCHO'S novel seventy-two-hole medal play tourney—the successful brain child of Leon Keller and Paul Jones—was not only interesting but enlightening.

It afforded an unusual test for amateurs and gave the handicapping committee one of the greatest eye-openers on handicaps it has had in a long time.

Without exception each division—there were four ranging from scratch to twenty-four—brought to light golfers, who by their steady, consistent play demonstrated they deserved lower handicaps.

On the other hand there were low handicap men who shot mediocre golf and did not play the type of game indicated by their handicaps.

And then there were the in and outers with one splendid round and three punk ones, perhaps, who will live in the hopes of duplicating that good one every time they start hereafter.

* * *

STILL BLOOMING

THE case of Bud Taylor is up for consideration at the Olympic tonight.

Bud is meeting a boy in Goldie Hess that the Terror Haute Terror could have licked with one hand behind his back two years ago.

But Goldie has youth in his favor, a cast-iron constitution, a recent victory over Santiago Zorilla and Taylor isn't what he used to be.

That makes the battle more even-steven, but unless Goldie can land a haymaker or two I don't see how he can win. Taylor has fought too many topnotchers, is too crafty and too courageous to be taken by a youngster like Hess.

UPSETS MARK PLAY IN TRIALS FOR OPEN GOLF

(Continued from First Page)

Farrell, who is to defend his title at Winged Foot.

However imposing this list of the fallen seems, there were a number of fine performances by other stars to balance the picture.

"Lighthorse Harry" Cooper, runner-up to Tommy Armour in the national open of 1927, was in great form at Pittsburgh and covered Oakmont's difficult course in 143 strokes. He made a new course record when he turned in 68 for the second round.

At Salisbury Plains, N. Y., Willie Klein, East Williston pro, shot a record-breaking 66 on his first eighteen to lead the Metropolitan district field of 222 with a thirty-six-hole total of 146. Four amateurs, Eddie Held, Eddie Driggs, Maurice McCarthy, intercollegiate champion, and George Voigt qualified at Salisbury, but Sweetser, Brady and Farrell were among the victims.

At Chicago, where Rock Hutchison led the field with a fine score of 144, five first-rank stars discovered at the end of the day that they had been playing only for fun. The list of those who failed to qualify included Charles (Chic) Evans, amateur champion in 1916 and 1920 and open title-holder in 1916; Abe Espinosa, Willie Hunter, Gus Novotny and Eddie Gayer.

PITTSBURGH, June 10. (AP)—"Light Horse Harry" Cooper of Buffalo, N. Y., with 143 at Oakmont today led a field of 100 starters in the qualifying round of the local quota in the national open.

Cooper made a new mark for the Oakmont course when he turned in 68 for the second round. His first-round score was 75.

George Christ, Rochester, N. Y., and Eugene Larkin, Chevy Chase, Md., tied for second place with 154. Other qualifiers:

Vincent Eldred, formerly of Olean, N. Y., now of Pittsburgh, 157; Fred Baroni, Pittsburgh, 158; Emmett French, Youngstown, O., 158; P. O. Hart, Wheeling, W. Va., 159; W. R. Dickinson, Northumberland, Pa., Freddie McLeod, Washington, D. C., Ernie Jacobs, Pittsburgh, and H. C. Fownes, II, Pittsburgh, each 161; Pete O'Hara, Pittsburgh, 162. Watts Gunn, formerly of Atlanta, failed to qualify with 167.

SALISBURY PLAINS (N. Y.) June 10. (AP)—A record-breaking round of 66 today enabled Willie Klein, East Williston professional, to lead the field of 222 in the New York district's qualifying round for the national open golf championship to be played at the Winged Foot Country Club starting the 27th inst.

With twenty-eight places to be filled, Klein shot rounds of 66-80—146 to lead Eddie Driggs, Jr., Cherry Valley amateur, by one stroke.

Although most of the leading pros and amateurs managed to qualify, there were some notable exceptions. Jess Sweetser, former British amateur champion, Jimmy Farrell and Mike Brady, the latter a pro at the Winged Foot club, all failed to qualify. The twenty-eight qualifiers are:

Willie Klein, East Williston	66	80—146
*E. H. Driggs, Jr., Cherry Valley	72	75—147
Tony Longo, Mt. Vernon	76	74—150
C. W. Hackney, Northfield	74	77—151
*George J. Voight, North Hills Co.	73	78—151
Craig Wood, Bloomfield, N. J.	78	74—152
Dan Williams, Westfield	72	80—152
*Maurice J. McCarty, Jr., Green Meadow	77	75—152
*Eddie R. Held, Lakeville Co.	73	79—152
Tom Kerrigan, Mt. Vernon	74	78—152
George Herron, Westbury	80	72—152
Gil Nichols, Great Neck	79	74—153
Elmer Voight, Scarsdale	80	73—153
W. L. Fotheringham, unattached	77	76—153
Rocky Rich, Flushing	78	75—153
Tony Manero, Elmsford	75	78—153
W. H. Cox, Brooklyn	76	78—154
William Clancy, Morristown	79	76—155
William Noon, Garden City	78	77—155
August Nordone, Schenectady	78	78—156
A. E. MacDonald, Millbrook	80	76—156
Jack Sabol, White Plains	78	78—156
Tom Boyd, Stapleton	75	81—156
Thomas K. Harmon, Jr., Montclair	82	74—156
Thomas Hughes, unattached	74	82—156
Billy Creavy, Larchmont	74	83—157
Walter J. Grego, Whitestone	78	79—157

*—Amateurs.

WORCESTER (Mass.) June 10. (AP)—Louis Chiappetta, young Hartford (Ct.) professional golfer, led a field of fifty-seven with a thirty-six-hole card of 145 in the New England district qualifying round for the national open championship here today. The field played for the seven places open to New England golfers in the national open. Six of the fifty-seven starters were amateurs and only one of them won one of the coveted places.

The qualifiers' cards follow:

Louis Chiappetta, Hartford, Ct.	70	75—145
Charles MacAndrew, Laconia, N. H.	75	80—155
*Charles C. Clare, New Haven, Ct.	76	80—156
Peter Manning, Bristol, Ct.	79	78—157
Willie Ogg, Worcester	77	81—158
John Bernardi, Charles River	78	80—158
Massie Miller, Norwich, Ct.	78	80—158

*—Amateur.

SAN FRANCISCO, June 10. (AP)—Willie Goggin, San Francisco Olympic Club professional, and Elmer Holland, pro at the Lake Merced Club, San Francisco, qualified today as Northern California's representatives in the national open golf championship in New York, the 27th inst. Goggin had a 76-71—147, and Holland, 77-76—153. Fourteen pros played in the sectional qualifying rounds over the Lake Merced course.

DAYTON (O.) June 10. (AP)—Alex Campbell, professional at the Miami Valley Club, Dayton, went around his home course in 144, two above par, today to lead Southern Ohio's five qualifiers in the preliminary test rounds for the national open golf tournament.

Harold Jordan, pro at the Piqua Country Club, with 148, was second of the forty-five entrants. The other qualifiers were Neil Ransick, Cincinnati amateur, 150; Mike Henney, Springfield pro, and Klen Weichman, Portsmouth pro, each with 152.

CHICAGO, June 10. (AP)—Jock Hutchison, smiling Scotch professional from Chicago, led a field of 122 golfers in the national open district qualifying round over the No. 4 course at Olympia Fields Country Club today, with a total of 144 strokes for thirty-six holes.

Hutchison played a steady game throughout the day, shooting a 71 in the morning and a 73 for the afternoon round. Par for the thirty-six holes is 140.

Fifteen players qualified. The Chicago district quota was fourteen, but two entrants were tied for the last position with scores of 156 and will be accepted for the championship tournament.

Joe Kirkwood, Chicago trick-shot artist, and W. Murray of Gary, Ind., were tied for second with cards of 149.

Only three amateurs, George Dawson and Ira Couch of Chicago, and Don Armstrong of Aurora, Ill., were among the qualifiers. Charles "Chick" Evans, former open champion, took a 160 and failed to qualify, as did four other ranking golfers of the district, Abe Espinosa, Willie Hunter, Gus Novotny and Eddie Gayer.

The qualifiers and their scores:

Jock Hutchison, Chicago	144
Joe Kirkwood, Chicago	149
W. Murray, Gary, Ind.	149
Sonny Rouse, Chicago	150
xIra Couch, Chicago	151
Bob MacDonald, Chicago	151
Arthur Andrews, Davenport, Iowa	152
Wally Chamberlain, Chicago	152
Irvin Ottman, Louisville, Ky	153
James Foulis, Chicago	153
xD. Armstrong, Aurora, Ill.	153
W. C. Gordon, Rockford, Ill.	155
Al Hackbarth, Chicago	155
Neil McIntyre, Indianapolis	156
xGeorge Dawson, Chicago	156

x—Amateur.

MINNEAPOLIS (Minn.) June 10. (AP)—Willie Kidd and Jock Hendry, both of Minneapolis, together with Jimmy Johnston of St. Paul, northwest ranking amateur, will represent the Minneapolis district in the national open golf championship.

Kidd and Hendry qualified in the thirty-six-hole sectional qualifying tests at the Golden Valley Golf Club here today, while Johnston was exempt from qualifying by virtue of finishing among the leaders in last year's classic.

Hendry beat par by four strokes in his thirty-six holes, shooting rounds of 72 and 70 for a total of 142. Kidd finished with 148.

DENVER (Colo.) June 10. (AP)—Johnny Rogers, Denver Country Club pro, and Harold Long, his assistant, swept the field in the qualifying round for the national open golf tournament today and will represent this section in the quest for the national title.

Rogers, playing in a gale which drove across the Welshire course, turned in a 69 for the afternoon eighteen, which, coupled with his morning round of 72, gave him medalist honors. Long was tied at the end of thirty-six holes of regular play with Eddie Stokes and Nathan Grimes, both of Denver. They totaled 146 each for the thirty-six holes. In the play-off, Long won at the second hole.

KANSAS CITY, June 10. (AP)—Three golf professionals—two from Missouri and one from Oklahoma—qualified here today for the national open golf tournament. The winners:

Jess Stuttle, Meadow Lake, Kansas City, 75-75—150.

Dick Trout, Okmulgee, Okla., 77-71—148.

Jack Byrne, Mission Hills, Kansas City, 76-71—147.

DALLAS (Tex.) June 10. (AP)—Larry Nabholtz and Jack Burke of Houston, Ted Longworth, Fort Worth, and Archie Loeffler, San Antonio, qualified for the national open tournament here today in the Dallas district tournament. Nabholtz covered the thirty-six holes in 148, Burke in 149 and Longworth and Loeffler had 150 each. All are professionals.

ATLANTA, June 10. (AP)—Charlie Hall, Birmingham pro and holder of the southeastern P.G.A. title, shooting two steady rounds of 76 for a gross 152, qualified for the national open tournament in the Atlanta division thirty-six hole test here today. Emmett Spicer of Memphis, Tenn., former southern amateur champion, and F. H. Hiatt of Charlotte, N. C., tied with gross scores of 155 for the other place and were forced to play off the deadlock for the other place.

DETROIT, June 10. (AP)—With five of the twelve Detroit entrants in the national open golf tournament already determined through performance in the last national meet for membership on the Ryder Cup team, exceptionally low scores were the order today as fifty-four golfers struggled for the remaining seven positions in the qualifying round at the Detroit Country Club.

Rounds of 70, equaling the course record, were turned in by Jimmy Beaupre, pro at the Ridgmont Club here, who won first place today, and Clarence Gambler, Forest Lake pro.

Qualifiers and their scores:

Beaupre	70	76—146
Gambler	77	70—147
Wilfrid Reid, Indianwood Club	71	77—148
*Ross Somerville, London, Ont.	77	73—150
Arthur Ham	78	73—151
Emerick Kocsis	78	73—151
Billy Trovinger	78	73—151

*—Amateur.

PHILADELPHIA, June 10. (AP)—Glen Spencer, Baltimore, and George Smith, Moorestown, N. J., led the field of thirty-one today in the Philadelphia district qualifying play for the United States open golf championship with scores of 153 for the thirty-six holes. Spencer had cards of 78-75—153 and Smith 75-78—153. Both are professionals.

The others who qualified with their scores were:

Jack Leach, Tavistock, N. J., 154; George Griffin, Green Valley, 154; Kean Donnelly, Philadelphia, 155; Lew Goldebeck, Philadelphia, 155; Roland Mackenzie, Washington, D. C., 155; James Roche, Woodbrook, Md., 156; Al Nelson, Yardley, Pa., 156.

Mackenzie was the only amateur to qualify.

SEATTLE (Wash.) June 10. (AP)—Cudgeling his way twice around the par 72 Seattle Golf Club course for a card of 73-74—147, three strokes higher than par, chunky Frank Rodia, Broadmoor professional, today earned the right to represent the Pacific Northwest in the national open golf tournament at Mamaroneck, N. Y., late this month.

Rodia's nearest trailers were Mortie Dutra of Tacoma and Mel Smith of the Columbia Country Club, Portland, who compiled 76-75—151 and 77-74—151 respectively. Only six started.

ST. LOUIS, June 10. (AP)—Ben Richter of St. Louis and John Manion, also of St. Louis, each with 149, tied for medal honors in the qualifying round for the United States open golf championship over the Normandie Golf Club course here today. Three tied for the third place in the St. Louis district qualifiers. They were Hayden Newton, Springfield, Mo.; Bryan Winter, St. Louis, and Clarence L. Wolff, St. Louis, each with 151.

ATLANTA (Ga.) June 10. (AP)—Bobby Jones and Frank Ball will have Charley Hall, southeastern professional champion, and Emmet Spicer, Nashville (Tenn.) amateur, as the other half of Atlanta district's representation in the national open championship tourney.

Jones and Ball, by virtue of past performances, were entered as representatives while Hall and Spicer pushed their way over East Lake Club course today ahead of a large field of well-known southern golfers.

Hall came home with the low score of 152 in today's thirty-six-hole play. Spicer's total was 155.

"Bud" Houser Honored

Dr. Clarence (Bud) Houser, Olympic Games weight champion, was given a gold card in the Los Angeles Athletic Club, entitling him to life athletic membership in that organization, at a banquet held in his honor at the club last night. Warren Bovard, L.A.A.C. and U.S.C. official, acted as toastmaster. Houser is the second Mercury athlete to be so honored, the first being Charley Paddock last year.

MRS. PRESSLER WINS MEDAL

Defending Champion Takes Honors in Qualifying Round of Women's Title Tournament

BY EDWARD LAWRENCE

Every inch a champion, Mrs. Harry Pressler of the San Gabriel Country Club, began the defense of her Southern California women's title at the Virginia Country Club yesterday by winning medal honors with 44-38—82.

There seems to be no stopping the Southland's most brilliant feminine golfer, who during the last year has won the western women's, California State, Southern California and Del Monte women's championships.

Mrs. Roy Green, California women's champion, came closest to nosing out the San Gabriel star with a card of 41-42—83. Mrs. Gregg Lifur of Riviera, former Southern California and State champion, registered 41-44—85, to tie Miss Helen Lawson of Wilshire for third place. Miss Lawson, who is celebrating her return to tournament competition, scored 43-42—85. Mrs. R. S. Edwards of California was the only other golfer to break into the eighties. She just got in with 47-42—89.

Here are the leaders' cards:

Mrs. Green	465	654	344—41	
Mrs. Pressler (out)	554	536	461—44	
Mrs. Pressler (in)	345	453	455—38—82	
Mrs. Green	475	463	445—42—83	

Miss Lucille De Long of San Diego broke into the championship flight with 46-45—91. Miss De Long is one of the Southland's most promising younger players, and should make a good showing.

Mrs. Lifur and Mrs. Pressler were drawn at opposite ends of the bracket and are likely to meet in the finals. If they do, it will be a grudge match of no small proportions. Mrs. Pressler has been the nemesis of Mrs. Lifur, having copped off the Southern California and California State crowns, which Mrs. Lifur held last year, and added insult to injury at Del Monte when she won the Del Monte women's title, 1 up in 19 holes.

The first round of match play is scheduled today with little opportunity or chance of upsets. Should the favorites win as scheduled, second-round matches tomorrow will be of a different trend, with Mrs. Lifur meeting Miss De Long and Mrs. Edwards facing Mrs. Green in the features.

Following are pairings, starting times and yesterday's scores:

SOUTHERN CALIFORNIA WOMEN'S CHAMPIONSHIP

CHAMPIONSHIP FLIGHT, 10 A.M.

Mrs. Leona Pressler (82.) vs. Mrs. F. G. Wilson (92.)

Mrs. Helen Luscomb (87.) vs. Mrs. C. A. Rife (93.)

Mrs. John Hollywood (89.) vs. Mrs. F. P. Richards (94.)

Miss Helen Lawson (85.) vs. Mrs. Blanche Cuppa (93.)

Mrs. Roy Green (83.) vs. Mrs. J. C. Rentch (93.)

Mrs. R. S. Edwards (89.) vs. Mrs. B. T. Flishuah (93.)

Miss Lucille DeLong (91.) vs. Mrs. C. Raysor (94.)

Mrs. Gregg Lifur (85.) vs. Mrs. Russell Fowles (93.)

SECOND FLIGHT, 10:30 A.M.

(At handicap.)

Mrs. F. M. Slade (95.) vs. Mrs. E. R. Bleming (98.)

Mrs. F. M. Bordwell (96.) vs. Mrs. Lenore Killian (99.)

Mrs. G. F. Wilcox (98.) vs. Mrs. George Herald (100.)

Mrs. Harry Grossman (95.) vs. Mrs. C. A. Barbour (99.)

Mrs. E. S. Browne (95.) vs. Mrs. Herman Politz (99.)

Mrs. R. C. Noble (97.) vs. Mrs. N. B. Howell (100.)

Mrs. L. C. Milliken vs. Mrs. V. E. Nittinger (101.)

Mrs. C. W. Fellows (95.) vs. Mrs. Pete Daley (99.)

THIRD FLIGHT, 11 A.M.

(At handicap.)

Mrs. H. O. Stiebel (101.) vs. Mrs. D. P. O'Keefe (104.)

Mrs. R. J. McHugh (103.) vs. Mrs. I. C. Freud (107.)

Mrs. O. M. Midgley (104.) vs. Mrs. W. R. Armstrong (110.)

Mrs. H. A. Graham (103.) vs. Mrs. B. A. Eddington (108.)

Mrs. W. C. Pryor (102.) vs. Mrs. A. O. Lind (104.)

Mrs. C. Delaney (104.) vs. Mrs. B. Hayne (108.)

Miss C. Wasem (104.) vs. Mrs. R. T. Uhls (113.)

Mrs. L. B. Little (103.) vs. Miss H. Whitmore (106.)

Heel Down to Steady Shift

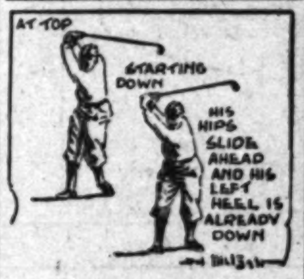
AT TOP
STARTING DOWN
HIS HIPS SLIDE AHEAD AND HIS LEFT HEEL IS ALREADY DOWN

BY SOL METZGER

One must have a firm base to swing from. This pedestal in golf is the hips supported in turn by the feet. As you slide your weight laterally to the right the left leg gives and your straight right holds this weight until you begin the downswing.

As you do that, as the accompanying sketches of Jones clearly indicate, the hips simultaneously slide to the left, the left heel coming down to catch this shift of the hips and the weight that glides forward to your left hip.

There has been much misunderstanding created about this shift of the hips and the moment when the left heel should regain the ground as the downswing starts. A lady once taking a lesson from her pro asked for enlightenment on it when at the top of a practice swing. "When shall I replace my left heel on the ground?" she asked. "Now!" bellowed the pro. Bang went the ball.

That is the time to replace it, to catch the sliding hips. In that way you get your weight into position to get it behind the swing at contact. Tomorrow—Starting the Club Down.

Should one putt off the left or right foot? One of the many interesting questions answered in a leaflet on Putting which Sol Metzger will gladly send to any reader sending him a stamped, addressed envelope.

(Copyright, 1929, by Publishers' Syndicate.)

Rocco Stopped by Von Porat

CHICAGO, June 10. (AP)—Otto Von Porat, the West's outstanding candidate for the heavyweight championship, required seven rounds to paralyze Emmett Rocco, the bounding heavyweight from Ellwood City, Pa., in their scheduled ten-round battle in the Chicago Stadium tonight.

Rocco, the conqueror of Johnny Risko, fell a victim to a sizzling left hook in the seventh round that knocked him sprawling on his back. The bell, however, saved him, but he was unable to respond at the start of the eighth, and his handlers tossed in the towel, with Rocco wobbling on his feet in his corner, trying to renew the battle.

Von Porat outweighed Rocco eleven pounds and towered above him. Von Porat scaled 198½ with Rocco weighing 187½.

Luis Vicentini, Chilean lightweight, won on a foul from Tommy Grogan of Omaha in the sixth round of a ten-round semifinal.

Earl Mastro, promising Chicago featherweight, pounded out a ten-round decision over Midget Mike O'Dowd of Columbus.

GAVUZZI TAKES LEAD IN DE

Bewhiskered Bunioneer First Place Over Sal

YUMA (Ariz.) June 10. (AP)—bewhiskered Pete Gavuzzi regain the leadership of C. C. P bunion derby reached a day when the English star climbed to the top in the enty-second lap, ican rival, Johnny Salo, the cop of Passaic, N. J.

Gavuzzi, the run of 44.2 ton, Ariz., to Mexico, in 6:03:45, one hour thirty-five and fifteen seconds, the front by fifty-five and forty-six seconds, for seventh place ber, Elmer Cowley N. J., in 7:29:00.

Worn from his the past month, haustion is aggravated trouble. Today's the poorest he had

On the other hand, victory in sight, at the flying cop's he gained the pinnacle gravel roads prevented piling up his advantage making it impossible maintain his usual rough thoroughfares.

Today's lap was Pat Harrison of fourteenth in rison is making tempt to advance, distance in 5:35:28, his first victory. of Italy was third Sam Richman fourth in 6:37:06, McNamara of Herbert Hedeman tied for fifth at 7:

The runners reached State of their goal the Colorado River They checked in line at Algodones, morrow they run lexico, Cal.

The elapsed time follows:

Pete Gavuzzi, England; John Salo, Passaic, N. J.; Quinta, Ohio; Sam Richman; Paul Simpson; Phillip Granville; M. McNamara, Australia; Herbert Hedeman; Harry Abramowitz; Mike Joyce; Guy Gelsi; Ewin Harbine; Elmer Cowley; Pat Harrison; Joe Spangler; George Hedeman; Charles Hart

HIBBS AND McCASLIN JOIN MERCURY C

Jess Hibbs and Lowry former University of fornia football stars, the Los Angeles Athletic will continue members of Mercury plan to play basketball Mercury quintet next

HOLLYWOOD AM. LEGION STAD BOXING EVERY FRIDAY NITE

BASEBALL—WRIGLEY FIELD
PORTLAND vs. HOLLYWOOD
Ladies free only on Wednesday, Thursday and Friday

Give NERVES a Vacation, Too!

Why Not Make the 7-Day Nerve Test While You're Away?

Going away on vacation? Then here's an idea that may mean a lot to you.

Give your nerves a rest, too. No need to quit smoking. Just switch your brand.

For your health's sake . . . try Tareytons just a week. Smoke as many as you want. But be sure to smoke only Tareytons.

Then after the week is over . . . CHECK UP!

See if you don't feel a lot better. See if your nerves aren't steadier.

Surely it's worth a fair and honest test when the reward is steady nerves.

Get a carton on your way home tonight. Remember . . . Tareytons are what you ask for . . . tell the clerk no other brand will do.

If you like cork tips . . . you can get them without any extra charge. Tareytons are the only nationally-advertised brand of cigarettes selling at fifteen cents that offers you this extra convenience.

Women particularly appreciate it . . . they like cork tip Tareytons because lip stick doesn't show.

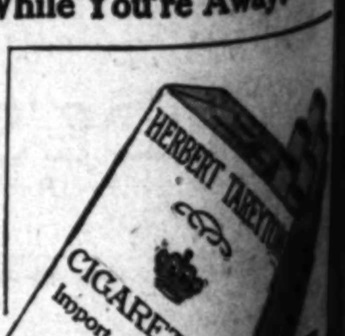

TAREYTONS

© 1929, The Union Tobacco Co., New York City

Reg. U. S. Pat. Off.

Yankees

HOYT DEFEATS BROWNS, 3 T

Three Walks Give Win Over Red Sox

Indians Score Early to Over Washington

Groves Takes Ninth Ti Year for Macks

NEW YORK, June 10. (AP) Yankees won their fifth game starts from the St. Browns today, taking a pi duel between Waite Hoyt an Crowder, 3 to 2. Hoyt he Browns to one hit in the first innings, but weakened in the St. Louis bunched three with two out in the eighth a homer in the Yankee pitcher struck out

RUFFING WILD

BOSTON, June 10. (AP)—Three passes by Pitcher Cha in the seventh inning had singled, gave the Tigers a 1-to-0 victory Red Sox here today. Ruffing only one other base on yielded only four hits. The Sox threatened in the but remarkable fielding visitors prevented a score. second inning with two out, doubled. After Berry Ruffing singled sharply but Johnson's perfect thro cut off Williams at the pl

HADLEY WOBBLES

WASHINGTON, June 10. (AP) runs in the first inning, Falk's home run, plus a tally in the sixth, today ga Cleveland Indians a 4-to-3 vi over Washington. After the one bad inning, Irvi settled down and outpitche but the damage ha been done.

SPEND THE WE
S.S. EMMA
Sails Frid
Returns Su
ENSENADA,
$17
including be
Enjoy all of the exhila restrained freedom of of less than living at ho 270 miles of glorious coast. Six meals and tw cluded in this extremely For Information and Ti
MUtu
515 So. Spring St.
PACIFIC STE

e Tonight

GAVUZZI TAKES LEAD IN DERBY

Bewhiskered Bunioneer Cops First Place Over Salo

YUMA (Ariz.) June 10. (AP)—The bewhiskered Pete Gavuzzi's drive to regain the leadership of C. C. Pyle's bunion derby reached a climax today when the English marathon star climbed to the top in the seventy-second lap, deposing his American rival, Johnny Salo, the flying cop of Passaic, N. J.

Gavuzzi, finishing second in the run of 44.2 miles from Welton, Ariz., to Algodones, Old Mexico, in 6:03:45, beat Salo by one hour thirty-five minutes and fifteen seconds, forging to the front by fifty-five minutes and forty-six seconds. Salo tied for seventh place with his neighbor, Elmer Cowley of Clifton, N. J., in 7:39:00.

Worn from his hard running of the past month, Salo's natural exhaustion is aggravated by stomach trouble. Today's run was one of the poorest he had made so far.

On the other hand, Gavuzzi, with victory in sight, relentlessly dogged at the flying cop's lead until today he gained the pinnacle. Only the gravel roads prevented him from piling up his advantage, his feet making it impossible for him to maintain his usual speed over the rough thoroughfares.

Today's lap was captured by Pat Harrison of Miami, Ariz., fourteenth in elapsed time. Harrison is making a belated attempt to advance. He ran the distance in 5:55:50, to register his first victory. Guisto Umek of Italy was third in 6:[illegible] Sam Richman of New York fourth in 6:57:05, and M. E. McNamara of Australia and Herbert Hedeman of New York tied for fifth at 7:30:[illegible].

The runners reached the last State of their goal today, crossing the Colorado River into California. They checked in at the boundary line at Algodones, Old Mexico. Tomorrow they run fifty miles to Calexico, Cal.

The elapsed time follows:

Pete Gavuzzi, England
John Salo, Passaic, N. J.
Guisto Umek, Italy
Sam Richman, New York
Paul Simpson, Burlington, N. C.
Phillip Granville, Hamilton, Ont.
M. E. McNamara, Australia
Herbert Hedeman, New York
Harry Abramowitz, New York
Mike Joyce, Cleveland, O.
Guy Shield, Fisher, Okla.
Erwin Harbine, Santa Rosa, Cal.
Elmer Cowley, Clifton, N. J.
Pat Harrison, Miami, Ariz.
Joe Spangler, New York
George Rehayn, Germany
Charles Eskins, Elyria, Ohio

HIBBS AND McCASLIN JOIN MERCURY CLUB

Jess Hibbs and Lowry McCaslin, former University of Southern California football stars, have joined the Los Angeles Athletic Club and will continue their athletics as members of Mercury teams. Both plan to play basketball with the Mercury quintet next season.

HOLLYWOOD AM. LEGION STADIUM
BOXING
EVERY FRIDAY NITE

GLEY FIELD
LYWOOD
rday and Friday
Take "[illegible]" and "[illegible]" Cars to Field
Daily 2:15
Sun. 1:30

n, Too!

ou're Away?

HERBERT TAREYTON
ARETTES
od Export
NOW 15¢

Yankees Take Fifth Straight; Cubs, Cards Gain on League-Leading Pirates

HOYT DEFEATS BROWNS, 3 TO 2

Three Walks Give Tigers Win Over Red Sox

Indians Score Early to Win Over Washington

Grove Takes Ninth Tilt of Year for Macks

NEW YORK, June 10. (AP)—The Yankees won their fifth game in as many starts from the St. Louis Browns today, taking a pitching duel between Waite Hoyt and Alvin Crowder, 3 to 2. Hoyt held the Browns to one hit in the first seven innings, but weakened in the last two. St. Louis bunched three singles with two out in the eighth and [illegible] a homer in the ninth. [illegible] Yankee pitcher struck out eight [illegible]

[illegible]

RUFFING WILD

BOSTON, June 10. (AP)—Three successive passes by Pitcher Charley Ruffing in the seventh inning after [illegible] had singled, gave the Detroit Tigers a 1-to-0 victory over the Red Sox here today. Ruffing issued only one other base on balls and yielded only four hits. [illegible] threatened in the early innings, but remarkable fielding by [illegible] prevented a score. In the [illegible] inning with two out, Williams doubled. After Berry had [illegible] Ruffing singled sharply to [illegible] but Johnson's perfect throw to [illegible] out Williams at the plate.

[illegible]

HADLEY WOBBLES

WASHINGTON, June 10. (AP)—[illegible] runs in the first inning, including Falk's home run, plus another tally in the sixth, today gave the Cleveland Indians a 4-to-3 victory over Washington. After the one bad inning, Irving Hadley settled down and outpitched [illegible], but the damage had been done.

[illegible]

...ley, 4. Hits—Off Shaute, 7 in 3 2-3 innings; Holloway, 0 in 5 1-3. Winning pitcher—Holloway. Umpires—Dinneen and Nallin. Time of game—1h. 45m.

DAVISCOURT LOOKS GOOD IN WORKOUT FOR MAT GO

Dick Daviscourt, who clashes with Nick Lutze in the finish feature event of "Carnation" Lou Daro's all-star wrestling show at the Olympic tomorrow night, looked like a champion in his final workout here yesterday.

The rough Kansas head-lock and slam expert appeared to be in better condition than he was for his recent match with Ed (Strangler) Lewis, and he displayed a greater and a more punishing variety of mat holds than he had during any work-out or match he has had in this section in the last two years.

As the winner of this bout is due for several other big matches here, this meeting is expected to develop into the most spectacular one seen here this year. Daviscourt has already been promised a return match with Lewis if he beats Lutze, while the Chicago mat star is after another match with Joe Malcewicz, the Utica mat panther. Lutze, who has been training at Venice for more than two months, will wind up his training work today. He is said to have prepared for the toughest match he has had here in the past year.

Malcewicz will tangle with "Wild Bill" Beth, the rough lumberjack, in the other best-two-out-of-three fall match on the same card. Beth is also after bigger matches. Mat fans have been wanting to see him in action against Daviscourt. If he makes an impressive showing against the Utican tomorrow night, he probably will be in line for such a match in the near future, it is believed.

White Noble, negro heavyweight mat champion of America, will clash with Al Baffert of Hollywood in the opener.

GROVE IN FORM

PHILADELPHIA, June 10. (AP)—Lefty Grove won his ninth game of the season and sixth in a row today by pitching the Philadelphia Athletics to a 3-1 victory over the Chicago White Sox.

Both teams were held to seven hits and all the scoring was confined to the second inning. After the Sox nicked the Mack southpaw for a run in the first half of the second, Boley touched up Adkins for a triple with two on and carried the third run homeward on an infield out.

Today's victory, following a defeat at the hands of St. Louis Friday, enabled the Athletics to retain their season's record of not losing two games in a row.

Score:

CHICAGO	AB	H	O	A	PHILADELPHIA	AB	H	O	A
Metzler.lf	[illegible]	[illegible]	[illegible]	[illegible]	Bishop.2b	[illegible]	[illegible]	[illegible]	[illegible]
Shires.1b	[illegible]	[illegible]	10	[illegible]	Haas.cf	[illegible]	[illegible]	[illegible]	[illegible]
R'nolds.rf	[illegible]	[illegible]	[illegible]	[illegible]	C'hrane.c	[illegible]	[illegible]	[illegible]	[illegible]
Watw'd.cf	[illegible]	[illegible]	[illegible]	[illegible]	Sim'ns.lf	[illegible]	[illegible]	[illegible]	[illegible]
Autry.x	[illegible]	[illegible]	[illegible]	[illegible]	Foxx.1b	[illegible]	[illegible]	12	[illegible]
Kamm.3b	[illegible]	[illegible]	[illegible]	[illegible]	Miller.rf	[illegible]	[illegible]	[illegible]	[illegible]
Cissell.ss	[illegible]	[illegible]	[illegible]	[illegible]	Dykes.3b	[illegible]	[illegible]	[illegible]	[illegible]
Kerr.2b	[illegible]	[illegible]	[illegible]	[illegible]	Boley.ss	[illegible]	[illegible]	[illegible]	[illegible]
Berg.c	[illegible]	[illegible]	[illegible]	[illegible]	Grove.p	[illegible]	[illegible]	[illegible]	[illegible]
Adkins.p	[illegible]	[illegible]	[illegible]	[illegible]					
Hoff'n.xx	[illegible]	[illegible]	[illegible]	[illegible]					
Connally.p	[illegible]	[illegible]	[illegible]	[illegible]					
Totals	31	7	24	11	Totals	30	7	27	21

x—Batted for Watwood in 9th.
xx—Batted for Adkins in 8th.

SCORE BY INNINGS

Chicago .... 0 1 0 0 0 0 0 0 0—1
Philadelphia ...... 0 3 0 0 0 0 0 0 x—3

SUMMARY

Runs batted in—Berg, Boley, 2; Bishop. Three-base hits—Boley, Metzler. Stolen base—Miller. Double plays—Boley to Foxx; Cochrane to Foxx to Dykes; Boley to Dykes; Kamm to Shires; Bishop to Boley to Foxx. Left on bases—Chicago, 6; Philadelphia, 4. Bases on balls—Off Adkins, 4; Grove, 2. Struck out—By Grove, 4. Hits—Off Adkins, 6 in 7 innings; Connally, 1 in 1. Passed ball—Cochrane. Losing pitcher—Adkins. Umpires—Owens, Geisel and Van Graflan. Time—1h. 41m.

GOLFERS PICK COMMITTEEMEN

(Continued from First Page)

tee which will stage the 1930 Los Angeles $10,000 open golf tournament.

The Southern California group selected Norman MacBeth and Dr. Paul Hunter as its representatives, while the professionals chose Willie Hunter and J. C. (Pat) Patterson.

These four men will serve with Kennedy Ellsworth, president of the Junior Chamber of Commerce; B. W. Taylor, Don Parker, Emerson Spear, Gregg Lifur and Clifford Rawson in staging the annual event.

Herman Politz, who has recently returned from the East, was announced as invitational chairman. Politz, while in the East, signed every member of the American Ryder Cup team to perform in the local tournament next January. This includes both Walter Hagen and Horton Smith, British and French open champions, respectively.

ROMAN GOLF TEAM WINS LINKS TITLE

Led by Charley Seaver, who scored an easy 9-7 victory over Hal Stone, L. A. High yesterday won the Southern California high school golf championship. The match, played over the north course of the Los Angeles Country Club, resulted in a 5-0 victory for the Romans. The results: Seaver defeated Stone, 9 and 7; Dan Sangster defeated Cecil Harris, 6 and 5; Marshall Morrison defeated Paul Jobes, 3 and 2; King Brown defeated George Lislin, 3 and 2; Clark Somers defeated Don Broskerry, 3 and 2.

FAY TO FIGHT HEENEY

CHARLEROI (Pa.) June 10. (AP) Harry Fay, heavyweight boxer of Charleroi, signed a contract today to fight Tom Heeney, Australian heavyweight, at Miami, Fla., July 4.

THE WEEK-END ABROAD
S.S. EMMA ALEXANDER
Sails Friday, 8 P. M.
Returns Sunday, 5 P.M.
for
ENSENADA, OLD MEXICO
$17.50
including berth and meals
all of the exhilarating pleasures and unrestrained freedom of foreign travel at a cost than living at home.
of glorious cruising along the west Six meals and two nights aboard ship in this extremely low rate.
Information and Tickets call
MUtual 4321
So. Spring St.
501 West 5th St.
CIFIC STEAMSHIP CO

SEVEN ENTER MARATHON RUN

(Continued from First Page)

Allen of Monrovia and Harry Rea of Hynes. All three took part in C. C. Pyle's transcontinental race last year, and although one claims to have been reinstated by the A.A.U. marathon officials have decided against allowing them to run Saturday.

A slight change in the arrival time of Clarence De Mar, famous eastern star, was announced yesterday by Charles W. Keppen, manager of the race. The "Melrose Marvel," as De Mar has been dubbed, will pull in at 10:25 tomorrow morning over the Southern Pacific. Local legion officials are planning a royal welcome for the eastern ace, who is one of the grand old men of American track athletics.

Coach B. A. Jamison of the Sherman Indian School, was in town yesterday with the information that his boys are in great shape for the long grind. Jamison is of the opinion that the winner's time will be right around 2h. 45m. DeMar's time in the Boston marathon this year was 2h. 43m. He finished ninth. Jamison declares he is unable to pick the best of his boys, stating that each has a fine chance of winning.

The entries:

1—Henry Chauca, L.A.A.C.
2—Frank Smouse, L.A.A.C.
3—R. A. Davis, unattached.
4—Tom Humphries, L.A.A.C.
5—E. Barbour, unattached.
6—Phil Taylor, Santa Ana.
7—Howard Tasmetewa, L.A.A.C.
8—Cecil Begay, L.A.A.C.
9—Thomas Jenkins, L.A.A.C.
10—Franklin Suhu, L.A.A.C.
11—Robert Duncan, unattached.
12—Hugo Rothstein, unattached.
13—Jimmy Crum, Santa Monica.
14—C. E. Bartruff, Portland, Or.
15—Clifford F. Perry, unattached.
16—R. H. Murray, Pasadena.
17—Richard Dawson, Altadena.
18—William H. Chisholm, unattached.
19—Herbert Provo, San Diego.
20—Severo Alvarez, Santa Paula.
21—R. M. Angier, Los Angeles.
22—Albert Evans, Glendale.
23—L. A. Jenkins, unattached.
24—Sid Butterworth, Boy Scouts of America.
25—August Alquist, Wanderlusters' Club.
26—Carleton Waite, U.C.L.A.
27—Fred Shaheen, unattached.
28—Pierce Stein, Young Men's Hebrew Association.
29—Varick Martin, Pasadena.
30—Dick Coulette, Montebello H. S.
31—Joe Andrade, Montebello H. S.
32—Joseph Geierman, Chaffey Union H.S.
33—H. D. Hesson, Venice.
34—W. D. Lackey, Fremont H. S.
35—Jimmy Smith, Santa Ana.
36—O. Bernard Johnson, unattached.
37—Dave Goldberg, unattached.
38—Eugene Chilberg, unattached.
39—James C. Possale, unattached.
40—James R. Walsh, Walnut Park.
41—G. R. Harrison, unattached.
42—Harry Rea, Hynes.
43—Linn Criswell, Glendale A. C.
44—Paul Allen, Monrovia.
45—Clarence De Mar, Melrose (Mass.) Post American Legion.
46—Willie Martinez, Chino High School.
47—Robert Martinez, Chino.
48—Don J. Bartell, Anaheim Amateur Athletic Association.
49—H. F. Brown, unattached.
50—George Bilich, San Jose, Cal.
51—Laurits Larsen, unattached.
52—W. J. Kulvale, unattached.
53—Jack Wall, City Terrace.
54—Charles Conn, unattached.
55—Phil Monckton, Brentwood Heights.
56—Stanley Rodam, unattached.
57—Dwight M. Hughes, Los Angeles High.
58—Walter Flanders, Dummy A. C.
59—Osborne E. Witaker, U.S.S. Maryland.
60—David Mathews, unattached.
61—Henry H. Herrera, Anaheim A.A.A.
62—Golden Kaems, Anaheim A.A.A.
63—R. Stanley Hopkins, Anaheim A.A.A.
64—Rafael Ramos, Anaheim A.A.A.
65—Samuel Chauquaptewa, L.A.A.C.
66—Fred P. Harris, unattached.
67—James Shaw, unattached.

ART KUSSMAN IS ELIMINATED

(Continued from First Page)

and Gilbert Hall, Orange, N. J., members of the Davis Cup squad at the recent trials in Detroit, were first-round victors of Clarence Finn and William Fletcher, respectively, 6-3, 6-2, while Tamio Abe, Japanese cup leader, captured a three-set win over Ted Edwards, Philadelphia, 6-3, 4-6, 6-3.

Ben Gorchakoff, Los Angeles, advanced to the third bracket by virtue of a 6-2, 6-2 triumph over Harry Smedley, Merion Club. Kussman was on the verge of defaulting to Sullivan because of badly injured ankle, sprained in a late doubles practice session Sunday night. He and his partner, Ben Gorchakoff, classy Occidental College doubles machine, may be forced to default in the doubles tomorrow unless the ankle improves greatly over the night.

BRACEY LAUDS SPRINT RIVAL

(Continued from First Page)

himself in Texas, although with the wind, and has repeatedly been timed in 9.5s. or 9.6s. for the 100, hopes to equal or better Simpson's world record feat under approved conditions. After competing here, he plans to train for the national A.A.U. championships at Denver in July.

HOLMAN VICTOR IN COAST PLAY

(Continued from First Page)

singles champion, paired off with Neil Brown to defeat Bob Hoogs and Joe Storss, 6-2, 6-4.

Cranston Holman and Gerald Stratford defeated Bob Phillips and Charles Hellen, 6-1, 6-3. Robert Kinsey and Robert Seller defeated Herbert Robinson and Mike Laine, 6-1, 6-8, 6-0.

Keith Gledhill of Santa Barbara, seeded second in the men's singles, will make his first appearance tomorrow. He will play in both singles and doubles.

WESTERN ASSOCIATION

Shawnee, 8; Springfield, 1.
Independence, 6; Joplin, 3.
No others scheduled.

BRUINS MANGLE LOWLY BRAVES

Hafey Connects for Homer as St. Louis Wins

Reds Rout Benton and Cop from Giants, 7-6

Dodgers Rally to Collect Over Pittsburgh

CHICAGO, June 10. (AP)—Chicago advanced to within a half-game of the league-leading Pirates by trouncing Boston, 10 to 8, here today. English with four hits and Wilson with three led the Cub attack on four Brave hurlers. Leverett started but did not last and before the game was over Delaney, Hearn and Greenfield were working on the mound.

Hal Carlson was the Cubs' starting pitcher. Mike Cvengros and Guy Bush finished up, Bush getting credit for the victory.

Spohrer, Boston catcher, hammered out a home run and a triple. Herman Bell also hit for the circuit. Score:

BOSTON	AB	H	O	A	CHICAGO	AB	H	O	A
R'bourg.rf	5	0	4	1	English.ss	4	4	0	3
Maguire.2b	3	0	2	5	Blair.1b	4	1	10	1
Sisler.1b	5	2	9	2	Cuyler.rf	4	2	2	0
Harper.lf	4	1	1	0	Hornsby.2b	4	0	2	2
Clark.cf	5	1	1	0	Wilson.cf	4	3	4	0
Bell.3b	4	2	1	1	Moore.lf	4	1	2	0
M'nville.ss	4	3	1	3	M'Mil'n.3b	4	2	1	2
Spohrer.c	4	3	4	1	Grace.c	4	1	5	0
Leverett.p	1	1	0	0	Carlson.p	0	0	0	1
Delaney.p	0	0	0	0	Cvengros.p	1	1	0	1
Hearn.p	1	0	1	0	Bush.p	1	0	1	0
Gr'nfield.p	0	0	0	0					
Mueller.x	0	0	0	0					
Farrell.xx	1	0	0	0					
Dugan.xxx	1	0	0	0					
James.z	1	0	0	0					
Barron.zz	0	0	0	0					
Totals	39	13	24	13	Totals	34	15	27	10

x—Batted for Leverett in 4th.
xx—Batted for Mueller in 4th.
xxx—Batted for Hearn in 8th.
z—Batted for Maguire in 9th.
zz—Ran for Harper in 9th.

SCORE BY INNINGS

Boston .... 0 2 0 2 3 0 0 0 1—8
Chicago .... 0 3 2 1 3 0 0 1 x—10

SUMMARY

Errors—Maguire, Spohrer. Runs batted in—English, 2; Blair, Carlson, McMillan, Cuyler, Grace, Bush, Wilson, Spohrer, Maranville, Bell. Two-base hits—Blair, Cuyler, 2; Wilson, English, Bell. Three-base hits—McMillan, Maranville, Spohrer. Sacrifice hits—Carlson, Bush, Blair, Harper. Double play—Maguire to Maranville to Sisler. Left on bases—Chicago, 8; Boston, 6. Bases on balls—Off Cvengros, 1; Leverett, 2; Delaney, 1; Greenfield, 2. Struck out—By Bush, 3; Leverett, 2; Delaney, 1; Hearn, 1. Hits—Off Carlson, 7 in 3 1-3 innings; Bush, 3 in 4 1-3; Leverett, 7 in 3; Hearn, 3 in 3; Cvengros, 3 in 1 1-3; Delaney, 4 in 1, (pitched to two batters in fifth;) Greenfield, 1 in 1. Winning pitcher—Bush. Losing pitcher—Hearn. Umpires—Rigler, McLaughlin and Hart. Time of game—2h. 22m.

CARDS CLOSE

ST. LOUIS, June 10. (AP)—The St. Louis Cardinals made it three victories in a row over Burt Shotten's Phillies by taking a free-hitting contest today, 10 to 9. The Cards are now two percentage points behind the league-leading Pirates, who lost today to Brooklyn.

Chick Hafey led the Cardinal onslaught with a home run, his fifteenth of the season, a triple and a double. He batted in five runs. Klein, Hurst and Southern hit homers for the visitors. Score:

PHILADELPHIA	AB	H	O	A	ST. LOUIS	AB	H	O	A
Th'pson.2b	4	3	3	5	Douthit.cf	4	2	1	0
O'Doul.lf	3	0	1	0	High.3b	5	1	1	2
South'n.cf	4	2	1	1	Frisch.2b	4	2	4	2
Hurst.1b	4	2	8	0	Bott'ley.1b	3	2	9	0
Whitn'y.3b	4	2	4	0	Hafey.lf	4	3	0	0
Klein.rf	4	2	0	0	Orsatti.rf	4	1	2	1
Friberg.ss	4	0	2	3	Wilson.c	5	1	5	0
Lerian.	0	0	1	2	Gelbert.ss	4	1	5	6
Davis.c	5	1	4	0	Mitchell.p	2	2	0	2
Benge.p	0	0	0	1	Alex'der.p	3	0	0	2
Roy.p	3	1	0	2					
Willo'by.p	0	0	0	1					
McGraw.p	0	0	0	0					
Williams.z	0	0	0	0					
Totals	35	13	24	15	Totals	38	15	27	15

z—Batted for Willoughby in 8th.

SCORE BY INNINGS

Philadelphia ...... 1 0 0 2 3 0 0 0 3—9
St. Louis .... 3 3 0 0 0 2 0 2 x—10

SUMMARY

Error—Whitney. Runs batted in—Hafey, 5; Bottomley, 3; Frisch, 2; Hurst, 2; Whitney, 2; Davis, 2; Southern, 1; Klein, 1; Roy. Two-base hits—Frisch, Hafey, Wilson, Southern, Klein, Whitney. Three-base hit—Hafey. Home runs—Klein, Hurst, Southern, Hafey. Stolen base—Thompson. Sacrifice—Southern. Double plays—Bottomley to Gelbert to Bottomley, 2; Southern to Davis. Left on bases—Philadelphia, 7; St. Louis, 11. Bases on balls—Off Benge, 2; Roy, 3; McGraw, 2; Mitchell, 3; Alexander, 4. Struck out—By Roy, 2; Willoughby, 1; Alexander, 3. Hits—Off Benge, 5 in 1 2-3 innings; Willoughby, 6 in 1 2-3; Mitchell, 8 in 4 1-3; Roy, 4 in 3 2-3; McGraw, 2 in 1; Alexander, 5 in 4 2-3. Wild pitch—Roy. Winning pitcher—Alexander. Losing pitcher—Roy. Umpires—Klem, Jorda and Magerkurth. Time—2h. 18m.

REDS LUCKY

CINCINNATI, June 10. (AP)—The Reds drove Larry Benton from the mound today to hand the Giants a second successive setback by a 7-to-3 score. Benton lasted only four innings, yielding eight hits and five runs. Carl Mays and Joe Genewich succeeded him. Genewich walked in the final Cincinnati run. Jakie May hurled for the Reds, keeping eight hits well scattered and holding the Giants under control except in the first and fifth innings. Score:

NEW YORK	AB	H	O	A	CINCINNATI	AB	H	O	A
Roush.cf	5	1	0	1	Sw'son.cf	4	3	2	0
Fullis.lf	4	2	2	0	Critz.2b	3	2	3	3
L'strom.3b	4	3	3	5	Dressen.3b	2	1	2	0
Ott.rf	3	0	1	0	Walker.rf	2	1	1	0
Terry.1b	4	1	7	0	Purdy.lf	4	1	1	0
Reese.2b	4	0	4	3	Kelly.1b	3	0	11	1
Jackson.ss	3	0	3	5	Ford.ss	4	2	1	5
Hogan.c	3	1	3	0	Gooch.c	4	3	6	0
Benton.p	1	0	0	0	May.p	3	1	0	3
Kauf'n.xx	0	0	0	0					
Mays.p	0	0	0	0					
Cohen.xxx	1	0	0	0					
J'wich.p	0	0	0	0					
O'Farrell.z	1	0	0	0					
Welsh.zz	0	0	0	0					
Totals	33	8	23	15	Totals	30	13	27	11

*May out, hit by batted ball.
xx—Batted for Benton in 5th.
xxx—Batted for Mays in 7th.
z—Batted for Genewich in 9th.
zz—Ran for O'Farrell in 9th.

SCORE BY INNINGS

New York .... 1 0 0 0 2 0 0 0 0—3
Cincinnati .... 0 2 2 1 1 0 0 1 x—7

SUMMARY

Error—Reese. Runs batted in—Lindstrom, 3; Kelly, Gooch, Dressen, 2; May, Walker. Two-base hits—Lindstrom, Fullis, Gooch. Stolen base—Gooch. Sacrifice hits—Ott, Dressen, 2; Kelly. Double plays—Jackson to Terry; Reese to Jackson to Terry; May to Ford to Kelly. Left on bases—New York, 8; Cincinnati, 8. Bases on balls—Off Benton, 1; Mays, 1; Genewich, 3; May, 4. Struck out—By Benton, 2; Mays, 1; May, 5. Hits—Off Benton, 8 in 4 innings; Mays, 1 in 2; Genewich, 4 in 2. Losing pitcher—Benton. Umpires—Pfirman, Quigley and Moran. Time—1h. 54m.

ROBINS BEST

PITTSBURGH, June 10. (AP) — A six-run rally, featured by Hendrick's home run with two on base, gave Brooklyn a 7-to-6 victory over the Pirates today. The rally came in the fifth inning when the Pirates had a 2-1 lead. Five hits and a walk off Steve Swetonic turned the trick.

Austin Moore, a recruit from Macon, started for the Robins, but gave way to Johnny Morrison, a former Pirate, when the going got rough in the fifth. Morrison did not permit a hit thereafter. Score:

BROOKLYN	AB	H	O	A	PITTSBURGH	AB	H	O	A
Fred'ick.cf	5	1	4	0	Jones.ss	5	2	3	4
Gilbert.3b	4	2	3	1	L.Waner.cf	4	1	3	0
Herman.rf	5	3	3	0	P.Waner.rf	4	2	3	0
Hend'k.1b	4	1	10	2	Traynor.3b	3	1	0	0
Picinich.c	4	0	1	0	Grant'm.2b	3	2	4	4
Bressler.lf	4	0	2	0	Com'sky.lf	4	2	2	0
B'croft.ss	3	3	3	4	Sheely.1b	4	0	10	1
E.Moore.2b	3	1	1	3	Hemsley.c	3	0	2	0
A.Moore.p	2	1	0	1	Swetonic.p	2	0	0	2
Morrison.p	1	1	0	0	Hill.p	2	0	0	2
Totals	35	13	27	11	Totals	34	10	27	13

SCORE BY INNINGS

Brooklyn .... 0 0 0 1 6 0 0 0 0—7
Pittsburgh .... 0 1 0 1 2 0 2 0 0—6

SUMMARY

Errors—Gilbert, Morrison. Runs batted in—Sheely, Comorosky, 2; Frederick, 2; Gilbert, Hendrick, 3; P. Waner, Traynor. Two-base hits—P. Waner, Jones, 2; Grantham, Frederick. Three-base hit—P. Waner. Home run—Hendrick. Stolen bases—Bancroft, Grantham, Comorosky. Sacrifice hits—Sheely, L. Waner, A. Moore, Traynor, Hemsley. Double plays—Gilbert to Hendrick to Gilbert; Grantham to Jones to Sheely; Jones to Grantham to Sheely; L. Waner to Grantham. Left on bases—Brooklyn, 6; Pittsburgh, 10. Bases on balls—Off Swetonic, 2; Hill, 2; Morrison, 1; A. Moore, 4. Struck out—By Hill, 1; Morrison, 1. Hits—Off Swetonic, 8 in 4 2-3 innings; Hill, 5 in 4 1-3; A. Moore, 10 in 6, (none out in seventh;) Morrison, 0 in 3. Wild pitch—Swetonic. Winning pitcher—A. Moore. Losing pitcher—Swetonic. Umpires—Reardon and McCormick. Time, 2h. 6m.

Trojan Track Stars Arrive This Morning

Having surprised everybody, including themselves, by taking second place to Stanford in the I.C.A.A.A.A. meet at Philadelphia; and fourth place in the N.C.A. meet at Chicago, the Trojan track team returns home tomorrow. The athletes are due to arrive at 9:10 aboard the Union Pacific's Los Angeles Limited. The party includes Dick Wehner and Milt Maurer, sprinters; Gerald Pearson and Vic Williams, quarter-milers; Captain-elect Jess Mortensen, javelin; Jess Hill and Howard Paul, broad jumpers; Jack Williams, pole vault; Clarence Schleimer, shot; Coach Dean Cromwell and Student Manager Bill Bailey.

GUEST AND BEER ARE QUALIFIERS

(Continued from First Page)

Here are the cards: (Morning round:)

Par (out) ..444 443 444—35
Guest ....444 443 444—35
Beer ....544 353 354—36
Par (in) ....453 543 443—35—70
Guest ....453 544 542—36—71
Beer ....454 543 544—38—74
(Afternoon round)
Guest (out) 434 442 444—33
Beer ......444 353 445—36
Guest (in) 453 546 544—40—73—144
Beer ......553 533 453—36—72—146

Morrison should have had no worse than a tie with Beer. He was on the thirty-sixth green with two putts for a 72 and took—wrong—not three putts, but four, which gave him a 74. He played some of the best golf of the day in the fairways, but his old "brass putter" just wasn't puttin'.

Vic Dalberto of the Los Angeles Country Club was fourth with 76-73—149; Olin Dutra of Brentwood, fifth, 71-79—150; Frank Nunally of Urban, sixth, 76-75—151, and Tom Stevens of California, 77-75—152, tied with Charlie Chung of Redlands, 75-77—152, for seventh place.

Willie I. Hunter of Montebello Park, who finished among the low thirty at Olympia Fields a year ago, will not go back east this year, but dropped out to Lakeside yesterday to show the boys the way.

"Wee Willie" batted around the course in 35-33—68. Here is the card:

Par (out) ......444 443 444—35
Hunter ....544 442 354—35
Par (in) ......453 543 443—35—70
Hunter ....443 533 443—33—68

Gibson Dunlap of the Riviera Country Club led the amateurs with 77-76—153. E. S. Armstrong of Midwick was second, 78-81—159; Johnny De Paolo of Bakersfield, third, 79-81—160, and Don Hamilton of Olympia Fields, Chicago, fourth, 85-81—166.

Following are the complete results:

144—Charlie Guest	71	73	—144
146—Chet Beer	74	72	—146
148—Fred Morrison	74	74	—148
149—Vic D'Alberto	76	73	—149
150—Olin Dutra	71	79	—150
151—Frank Nunally	76	75	—151
152—Tom Stevens	77	75	—152
Charley Chung	75	77	—152
153—Art Roux	73	80	—153
*Gibson Dunlap	77	76	—153
Lewis Scott	75	78	—153
154—Willie Low	72	82	—154
158—Vic Owen	80	78	—158
159—*E. S. Armstrong	78	81	—159
160—*Johnny DePoalo	79	81	—160
163—M. V. Clawson	79	84	—163
166—*Don Hamilton	85	81	—166

*—Indicates amateur.

SUNSET FIELDS SCHEDULES WOMEN'S SWEEPSTAKES

A special-ball sweepstakes tournament for ladies, open both to players on the public links and to those who are affiliated with clubs belonging to the Southern California Golf Association, will be played over the Sunset Fields No. 1 course next Friday morning. This event will carry special trophies and a complimentary lunch. Players must reserve starting times between 9 and 10 a.m.

CALIFORNIA STATE LEAGUE

	W.	L.	P.c.
San Diego	30	23	.566
Bakersfield	30	24	.556
San Bernardino	30	25	.545
Coronado	18	36	.333

Yesterday's Results

No games scheduled.

INTERNATIONAL LEAGUE

	W.	L.	P.c.
Rochester	32	17	.653
Baltimore	27	22	.551
Toronto	28	24	.538
Reading	23	21	.523
Newark	23	23	.500
Montreal	22	29	.431
Buffalo	19	28	.404
Jersey City	18	28	.391

Yesterday's Results

Rochester, 11; Reading, 3.
Jersey City, 8; Buffalo, 7.
Newark, 8; Montreal, 6.
Baltimore, 5; Toronto, 3.

ARIZONA STATE LEAGUE

	W.	L.	P.c.
Miami	24	11	.686
Bisbee	23	13	.639
Globe	17	17	.500
Tucson	18	18	.500
Mesa	13	22	.371
Phoenix	11	25	.306

Yesterday's Results

No games scheduled.

THREE-EYE LEAGUE

Peoria, 5; Danville, 0.
Terre Haute, 10; Springfield, 2.
Quincy, 7; Evansville, 4.
Decatur, 12; Bloomington, 6.

MISSISSIPPI VALLEY LEAGUE

Davenport, 5; Burlington, 4.
Moline, 10; Waterloo, 3.
Keokuk, 6; Cedar Rapids, 4.
Dubuque, 6; Rock Island, 1.

POISON PISONS TO MEET GOUYD IN HOLLYWOOD GO

Poison Pisons, Filipino flyweight and champion of the Navy, may turn out to be the biggest sensation the Hollywood fight fans have seen since Ace Hudkins broke in at the Movie City arena. Pisons has never fought at a local club and out of the forty-three fights he has he has knocked out forty of his opponents. He is trained by Johnny Buff, former flyweight and bantamweight champion of the world, and managed by Lieut. Petry. Pisons fights Clayton Gouyd in the semi-wind-up Friday.

Once before Pisons was scheduled to appear at the Hollywood stadium and he couldn't get shore leave, so was taken off the card. The little Filipino is the all-navy champion and, according to the sailors who have seen him in action, he will stop anyone he hits on the chin.

Paul DeHate and Freddie Fitzgerald, the main eventers, are working out. The Hudkins boys are supervising DeHate's workouts and even Ace Hudkins is taking a personal interest in DeHate's training. Another pair of welterweights on the card is Sailor Henderson and Bert Wagner. The sailor is a rugged two-fisted fighter who has a great record in the Navy.

STARS TAKE ON BEAVERS TODAY

(Continued from First Page)

order when his Stars come to bat, Eli Funk having replaced Dud Lee as leadoff man and Bill Rumler having once more got back into the game to hold down the clean-up spot.

WETZEL DUE TO HURL

Buzz Wetzel will probably be Vitt's mound choice for the opener today, while Curt Fullerton is about due to pitch for Portland. Fullerton has a grudge against his former boss, Vitt, and makes it a point to pitch against the Stars as often as possible.

The Portland club has been followed by one of the most persistent jinxes in Coast League history and consequently the Duck line-up is pretty well shot. Gale Staley, Mack Hillis and Tony Rego are now on the shelf with injuries, while Jimmy Cronin, young third-sacker, was recently sent to the Athletics and George Wuestling was sold to the majors. The present Portland infield is made up of Keesey at first, Olney and Budde or Walters, all three youngsters, at the keystone positions, and Borelli, an outfielder, at third.

The Stars and Ducks will be billed in extra games this week to make up for the five postponed struggles that were rained out when the clubs met at Portland early in the season.

ANGELS TACKLE OAKS

Marty Krug's Angels, a bit exuberant over capturing last week's series from the Missions, tackle Oakland this week in defense of third place. The Oaks have climbed to within one and a half games of the Angels and are liable to prove pretty tough for the Krug klan. The Acorns took six out of seven from Portland last week and Ivan Howard has his athletes traveling at a rapid pace and they're always tough to beat on their home lot.

Krug left three of his regulars at home, Clyde Barfoot, George Boehler and Johnny Butler failing to make the trip.

In the other series this week the leading Reds and challenging Seals ought to win easily. The Missions engage the Seattle Indians at San Francisco in what figures to be a breeze for the Reds, while the Seals, who have won thirteen of their last fifteen games, tackle Sacramento.

BASEBALL STANDINGS

(Continued from First Page)

Chicago	18	33	.353
Boston	15	32	.319

Yesterday's Results

New York, 3; St. Louis, 2.
Philadelphia, 3; Chicago, 1.
Detroit, 1; Boston, 0.
Cleveland, 4; Washington, 3.

Games Today

Chicago at Philadelphia.
St. Louis at New York.
Detroit at Boston.
Cleveland at Washington.

WESTERN LEAGUE

	W.	L.	P.c.
Tulsa	33	20	.623
Oklahoma City	28	20	.583
Omaha	28	26	.519
Denver	26	25	.510
Pueblo	27	27	.500
Wichita	26	26	.500
Topeka	21	29	.420
Des Moines	18	34	.346

Yesterday's Results

Wichita, 3; Topeka, 2.
Pueblo, 12; Omaha, 4.
Denver, 6; Des Moines, 2.
Tulsa, 9; Oklahoma City, 6.

SOUTHERN ASSOCIATION

	W.	L.	P.c.
Birmingham	34	19	.642
New Orleans	32	24	.571
Memphis	28	25	.528
Nashville	27	27	.500
Little Rock	26	29	.473
Mobile	26	30	.464
Atlanta	26	30	.464
Chattanooga	18	33	.353

Yesterday's Results

Mobile, 11; Memphis, 10.
Nashville, 12; Birmingham, 3.
Atlanta, 9; Chattanooga, 6.
Only games scheduled.

TEXAS LEAGUE

	W.	L.	P.c.
Dallas	34	25	.576
Shreveport	32	25	.561
Wichita Falls	29	29	.500
Waco	27	29	.482
Beaumont	27	30	.474
Houston	26	29	.473
San Antonio	27	31	.466
Fort Worth	27	33	.450

Yesterday's Results

Dallas, 13; San Antonio, 3.
Wichita Falls, 10; Houston, 6.
Shreveport, 8; Waco, 3.
Beaumont, 5; Fort Worth, 4.

AMERICAN ASSOCIATION

	W.	L.	P.c.
Kansas City	32	14	.696
Minneapolis	33	16	.673
St. Paul	29	22	.569
Indianapolis	24	26	.480
Louisville	21	25	.457
Milwaukee	18	30	.375
Columbus	19	32	.373
Toledo	17	29	.370

Yesterday's Results

St. Paul, 11; Columbus, 3.
Kansas City, 5; Indianapolis, 1.
Milwaukee, 6; Louisville, 2.
Minneapolis-Toledo, teams traveling.

$6.50
young's
FOR MEN
nine stores

For Women who play a man's game
The Mary K. Browne!
$15.00

Miss Mary K. Browne, international star, has re-designed the famous Spalding Top-Flite for women who want to speed up their game. She has kept everything that makes it the world's fastest racket—smaller head, tighter stringing, extra "whip"—and given it a lighter weight, a smaller grip. $15. Other Rackets, $3 to $13.50.

THE TOP-FLITE, JR. The same fine, fast racket adapted for younger players, $10.
WHITE OXFORD SHIRTS. Roomy cut, stay-put buttons, attached collar, $2.

A. G. Spalding & Bros.
716 South Hill Street

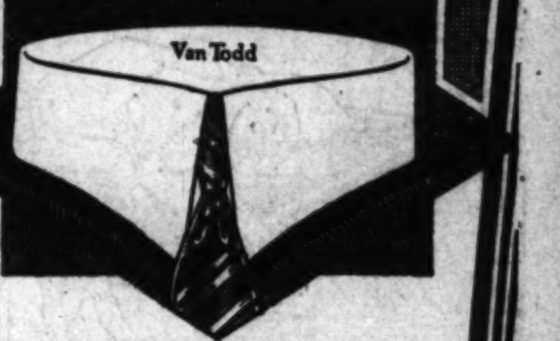

Van Todd

On Board Ship

Men at ease on shipboard are all the more at ease in the consciousness that the Van Heusen gives them not only solid comfort, but the properly nonchalant air of smartness as well.

VAN TODD is the newest Van Heusen. It is smoothly comfortable and particularly smart at this time of the year.

Seamless, bandless and sturdy; starchless, unlined and correct. Always preferred by successful men.

35c each 3 for $1

VAN HEUSEN
PATENTED
THE WORLD'S SMARTEST COLLAR
[illegible]
SAN FRANCISCO OFFICE—455 Mission St.

Olympic BOXING
TUES. NITE WE. 5171
RINGSIDE 2.00 · 3000 SEATS at 1.00 · 4000 SEATS at 50

Nothing Restricted—every yard of woolens included.
NOW ON SALE
SUIT AND EXTRA TROUSERS OR KNICKERS
FOR THE PRICE OF SUIT ALONE
$65, $75, $85 AND UP
Owing to the rush of orders when these sales are announced, it is advisable to place YOUR order early.
ENTIRE STOCK INCLUDED
Wm. JERREMS' SONS
FORMAL BUSINESS AND SPORTS CLOTHES
529 W. 6th St. Pacific Mutual Bldg.

The RETURN of TARZAN

by Edgar Rice Burroughs

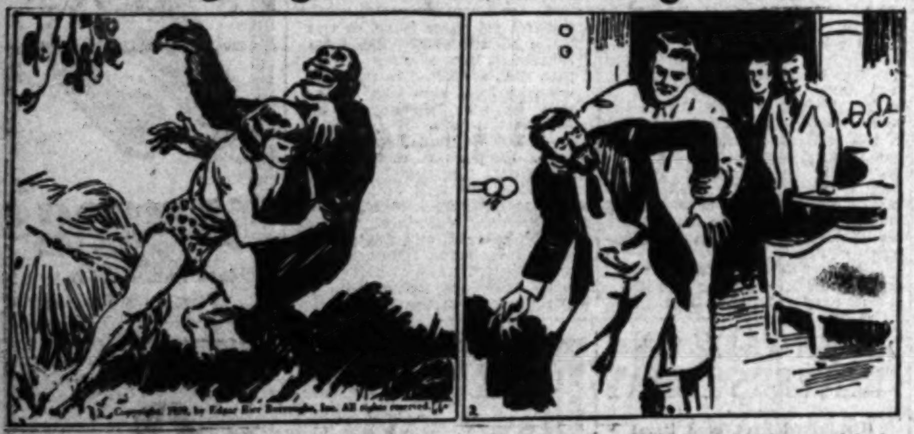
Copyright, 1929, by Edgar Rice Burroughs, Inc. All rights reserved.

As the card-sharp tried to sneak away, he saw the exit barred by Tarzan's tall figure. Struggling and striking without effect, the fellow found himself in the ape-man's grasp. It was Nikolas Rokoff's first experience with the muscles that had brought their savage owner victorious through encounters with Numa, the lion, and Terkoz, the great bull-ape.

Dragging the villain back to his astonished victims, Tarzan related the card trickery he had seen reflected in the mirror. Then releasing his prisoner he thought no more about the matter. But from this incident Tarzan was to find he had made a desperate enemy, for Rokoff was one of the worst scoundrels in all Europe.

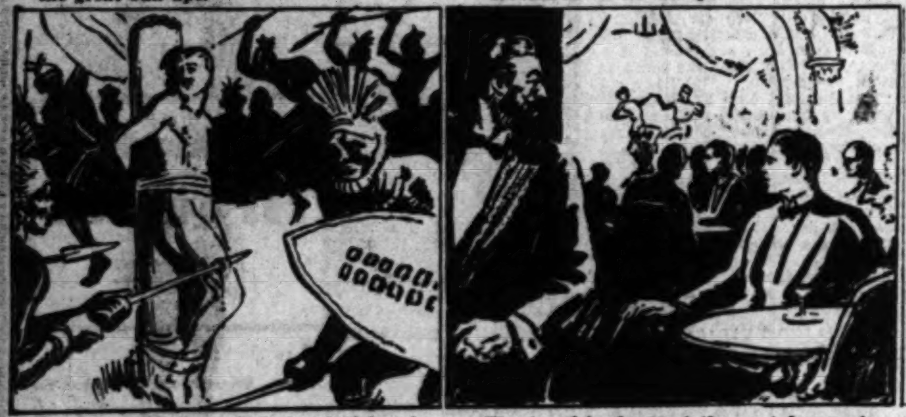

Next day the liner docked. Arriving in Paris, Tarzan went directly to the apartment of his friend d'Arnot, who was overjoyed to see him. Never could the naval lieutenant forget that but for Tarzan's wondrous strength he would have died at the stake in the cannibals' village of far-off Africa.

The two friends spent the next few weeks enjoying the sights of Paris. One evening Tarzan went to a music hall. During a dancing act he suddenly caught a glimpse of evil, black eyes fastened upon him. He had an uncanny feeling he was being watched. Had Tarzan but known it, he had been followed often of late, but never before had he been alone.

(Continued Tomorrow)

Dog Days

By D. T. Carlisle

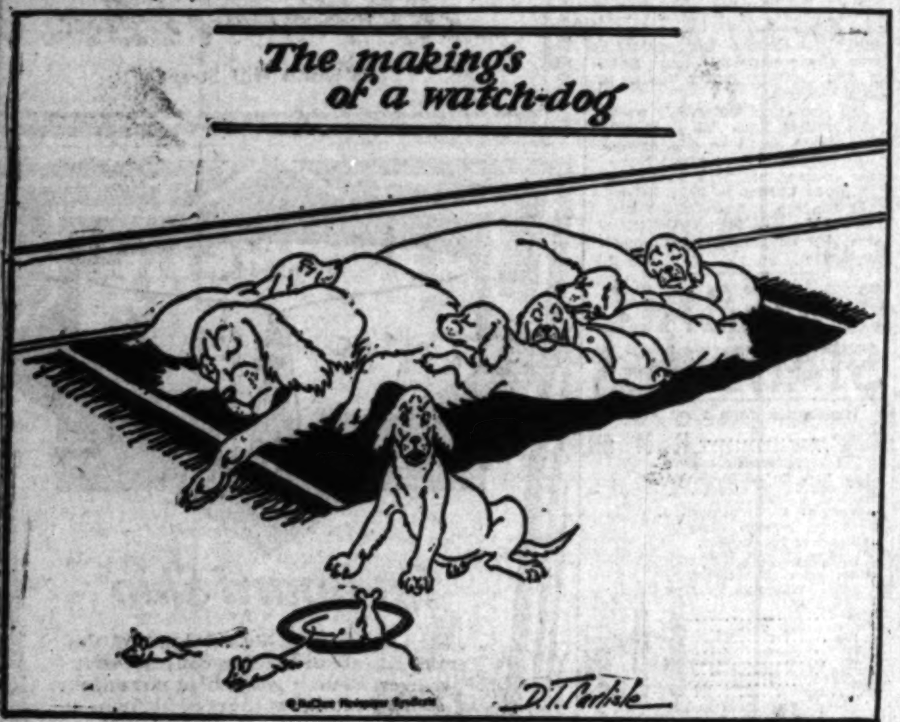
The makings of a watch-dog
©McClure Newspaper Syndicate
D. T. Carlisle

REG'LAR FELLERS

The Financier

By Gene Byrnes

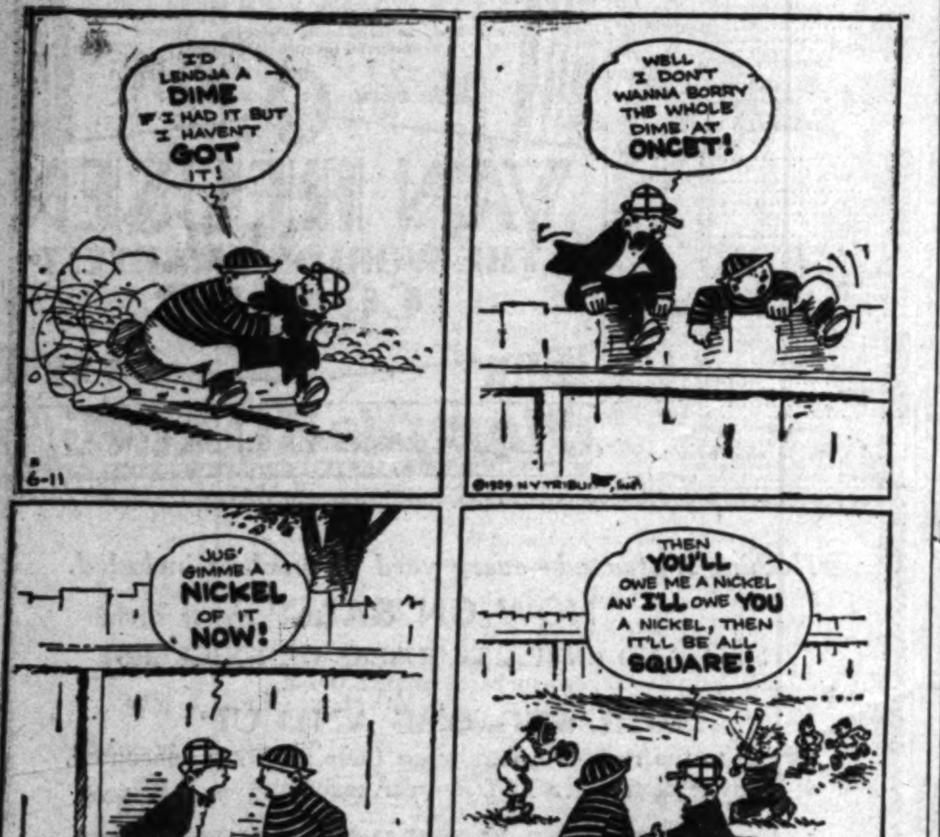
I'D LENDJA A DIME IF I HAD IT BUT I HAVEN'T GOT IT!
6-11
WELL I DON'T WANNA BORRY THE WHOLE DIME AT ONCET!
©1929 N Y TRIBUNE, Inc.
JUS' GIMME A NICKEL OF IT NOW!
THEN YOU'LL OWE ME A NICKEL AN' I'LL OWE YOU A NICKEL, THEN IT'LL BE ALL SQUARE!
Gene Byrnes

A CHUCKLE FOR EVERYBODY

GASOLINE ALLEY

Nothing Stirring

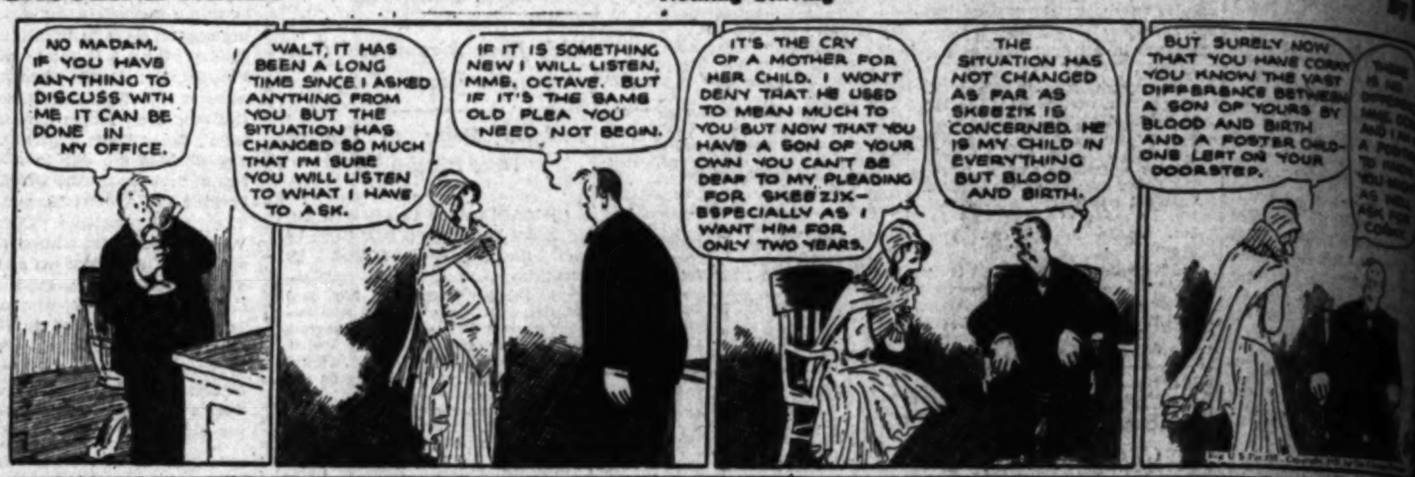
NO MADAM, IF YOU HAVE ANYTHING TO DISCUSS WITH ME IT CAN BE DONE IN MY OFFICE.
WALT, IT HAS BEEN A LONG TIME SINCE I ASKED ANYTHING FROM YOU BUT THE SITUATION HAS CHANGED SO MUCH THAT I'M SURE YOU WILL LISTEN TO WHAT I HAVE TO ASK.
IF IT IS SOMETHING NEW I WILL LISTEN, MME. OCTAVE. BUT IF IT'S THE SAME OLD PLEA YOU NEED NOT BEGIN.
IT'S THE CRY OF A MOTHER FOR HER CHILD. I WON'T DENY THAT HE USED TO MEAN MUCH TO YOU BUT NOW THAT YOU HAVE A SON OF YOUR OWN YOU CAN'T BE DEAF TO MY PLEADING FOR SKEEZIX— ESPECIALLY AS I WANT HIM FOR ONLY TWO YEARS.
THE SITUATION HAS NOT CHANGED AS FAR AS SKEEZIX IS CONCERNED. HE IS MY CHILD IN EVERYTHING BUT BLOOD AND BIRTH.
BUT SURELY NOW THAT YOU HAVE CORKY YOU KNOW THE VAST DIFFERENCE BETWEEN A SON OF YOURS BY BLOOD AND BIRTH AND A FOSTER CHILD— ONE LEFT ON YOUR DOORSTEP.

THE GUMPS

Making it Soft for Andy

By Sidney Smith

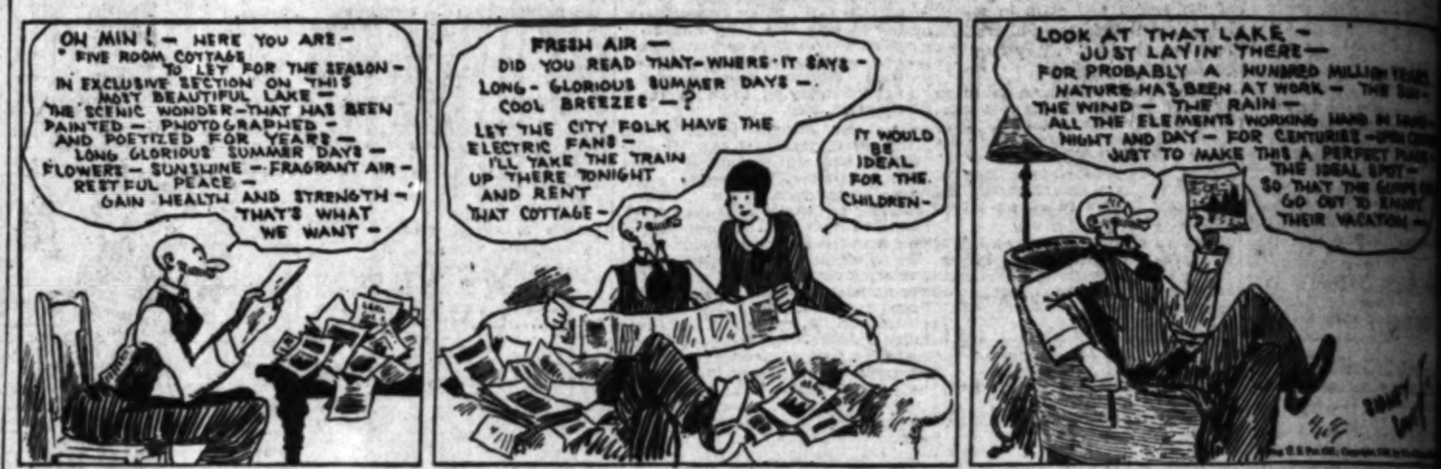
OH MIN! — HERE YOU ARE — "FIVE ROOM COTTAGE TO LET FOR THE SEASON — IN EXCLUSIVE SECTION ON THIS MOST BEAUTIFUL LAKE — THE SCENIC WONDER — THAT HAS BEEN PAINTED — PHOTOGRAPHED — AND POETIZED FOR YEARS — LONG GLORIOUS SUMMER DAYS — FLOWERS — SUNSHINE — FRAGRANT AIR — RESTFUL PEACE — GAIN HEALTH AND STRENGTH — THAT'S WHAT WE WANT —
FRESH AIR — DID YOU READ THAT — WHERE IT SAYS — LONG - GLORIOUS SUMMER DAYS — COOL BREEZES —? LET THE CITY FOLK HAVE THE ELECTRIC FANS — I'LL TAKE THE TRAIN UP THERE TONIGHT AND RENT THAT COTTAGE —
IT WOULD BE IDEAL FOR THE CHILDREN —
LOOK AT THAT LAKE — JUST LAYIN' THERE — FOR PROBABLY A HUNDRED MILLION YEARS NATURE HAS BEEN AT WORK — THE SUN — THE WIND — THE RAIN — ALL THE ELEMENTS WORKING HAND IN HAND — NIGHT AND DAY — FOR CENTURIES — UPON CENTURIES — JUST TO MAKE THIS A PERFECT PLACE — THE IDEAL SPOT — SO THAT THE GUMPS CAN GO OUT TO ENJOY THEIR VACATION —

HAROLD TEEN

The Boy Wonder

By Carl Ed

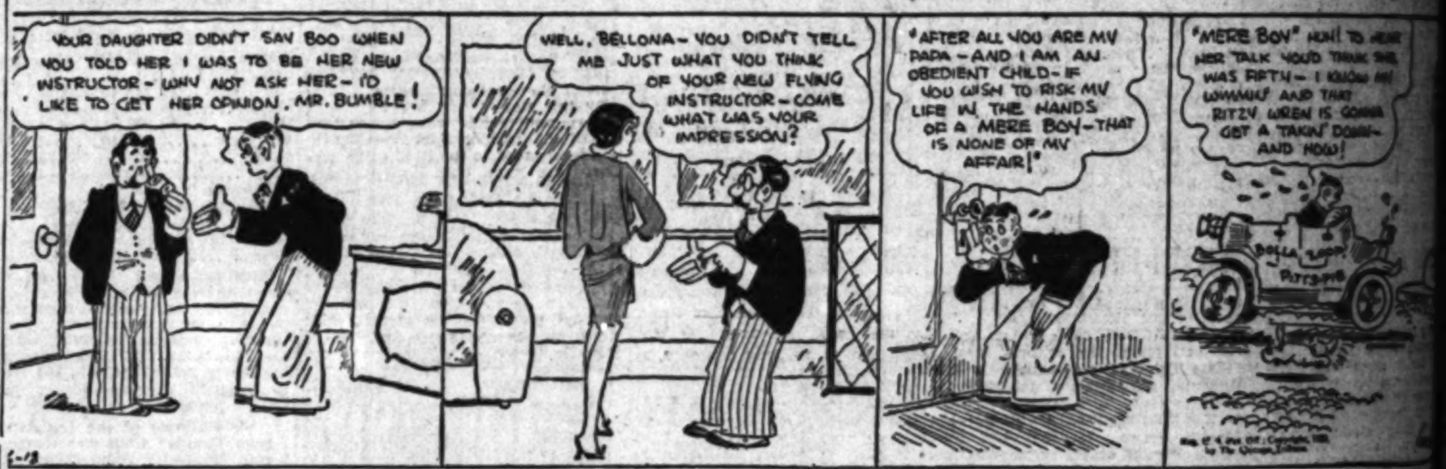
YOUR DAUGHTER DIDN'T SAY BOO WHEN YOU TOLD HER I WAS TO BE HER NEW INSTRUCTOR — WHY NOT ASK HER — I'D LIKE TO GET HER OPINION, MR. BUMBLE!
WELL, BELLONA — YOU DIDN'T TELL ME JUST WHAT YOU THINK OF YOUR NEW FLYING INSTRUCTOR — COME WHAT WAS YOUR IMPRESSION?
"AFTER ALL YOU ARE MY PAPA — AND I AM AN OBEDIENT CHILD — IF YOU WISH TO RISK MY LIFE IN THE HANDS OF A MERE BOY — THAT IS NONE OF MY AFFAIR!"
"MERE BOY" HUH! TO HEAR HER TALK YOU'D THINK SHE WAS FIFTY — I KNOW MY WIMMIN' AND THAT RITZY WREN IS GONNA GET A TAKIN' DOWN — AND HOW!
6-13

WINNIE WINKLE, THE BREADWINNER

The New Office Boy

By Branner

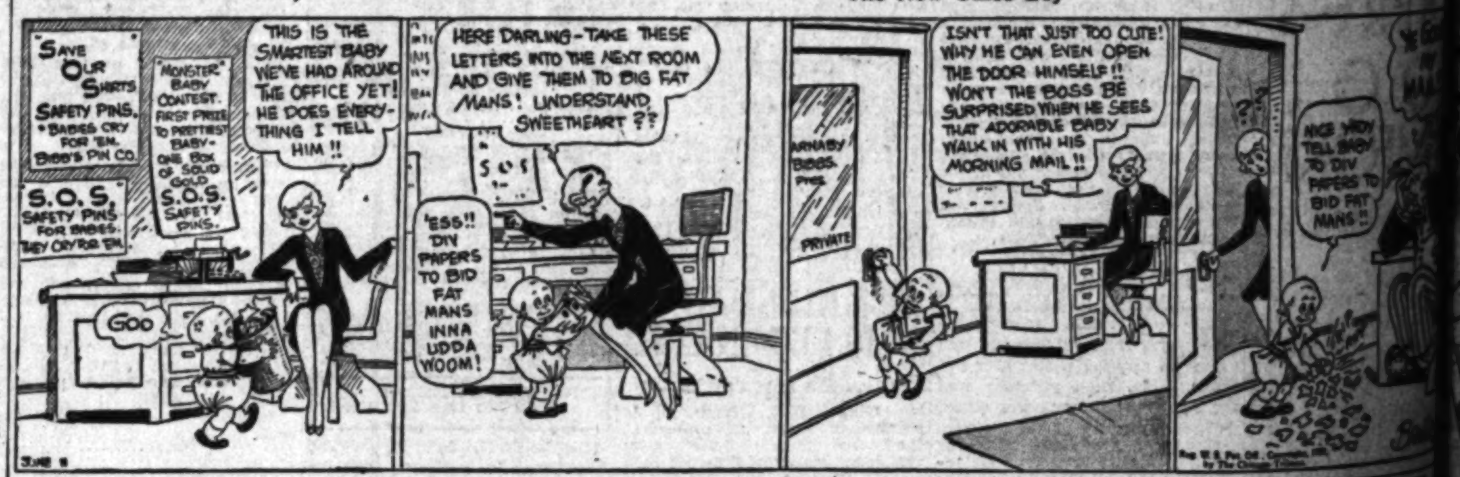
SAVE OUR SHIRTS SAFETY PINS. *BABIES CRY FOR 'EM. BIBB'S PIN CO.
"MONSTER" BABY CONTEST. FIRST PRIZE TO PRETTIEST BABY — ONE BOX OF SOLID GOLD S.O.S. SAFETY PINS.
S.O.S. SAFETY PINS FOR BABIES. THEY CRY FOR 'EM.
THIS IS THE SMARTEST BABY WE'VE HAD AROUND THE OFFICE YET! HE DOES EVERYTHING I TELL HIM!!
GOO
HERE DARLING — TAKE THESE LETTERS INTO THE NEXT ROOM AND GIVE THEM TO BIG FAT MANS! UNDERSTAND, SWEETHEART ??
'ESS!! DIV PAPERS TO BID FAT MANS INNA UDDA WOOM!
BARNABY BIBBS. PRES.
PRIVATE
ISN'T THAT JUST TOO CUTE! WHY HE CAN EVEN OPEN THE DOOR HIMSELF!! WON'T THE BOSS BE SURPRISED WHEN HE SEES THAT ADORABLE BABY WALK IN WITH HIS MORNING MAIL!!
NICE MIDY TELL BABY TO DIV PAPERS TO BID FAT MANS!!
JUNE 8

ELLA CINDERS

Lace Magic

By Bill Conselman and Charlie Plumb

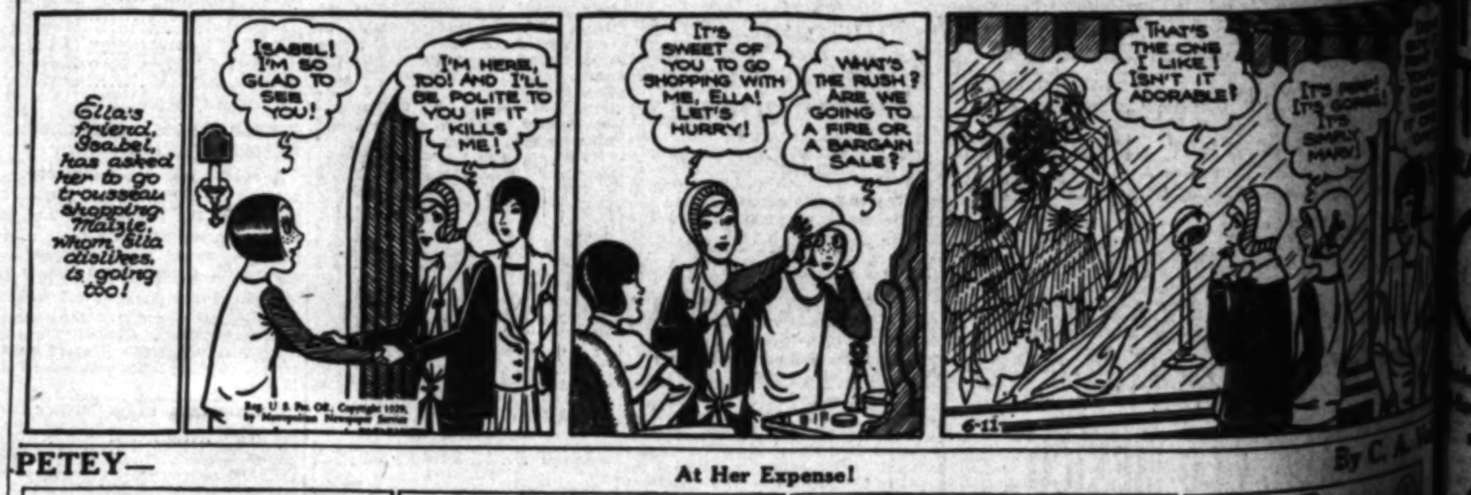
Ella's friend, Isabel, has asked her to go trousseau shopping. Maizie, whom Ella dislikes, is going too!
ISABEL! I'M SO GLAD TO SEE YOU!
I'M HERE, TOO! AND I'LL BE POLITE TO YOU IF IT KILLS ME!
Reg. U. S. Pat. Off. Copyright 1929, by Metropolitan Newspaper Service
IT'S SWEET OF YOU TO GO SHOPPING WITH ME, ELLA! LET'S HURRY!
WHAT'S THE RUSH? ARE WE GOING TO A FIRE OR A BARGAIN SALE?
THAT'S THE ONE I LIKE! ISN'T IT ADORABLE?
IT'S SIMPLY MARV!
6-11

PETEY—

At Her Expense!

By C. A. Voight

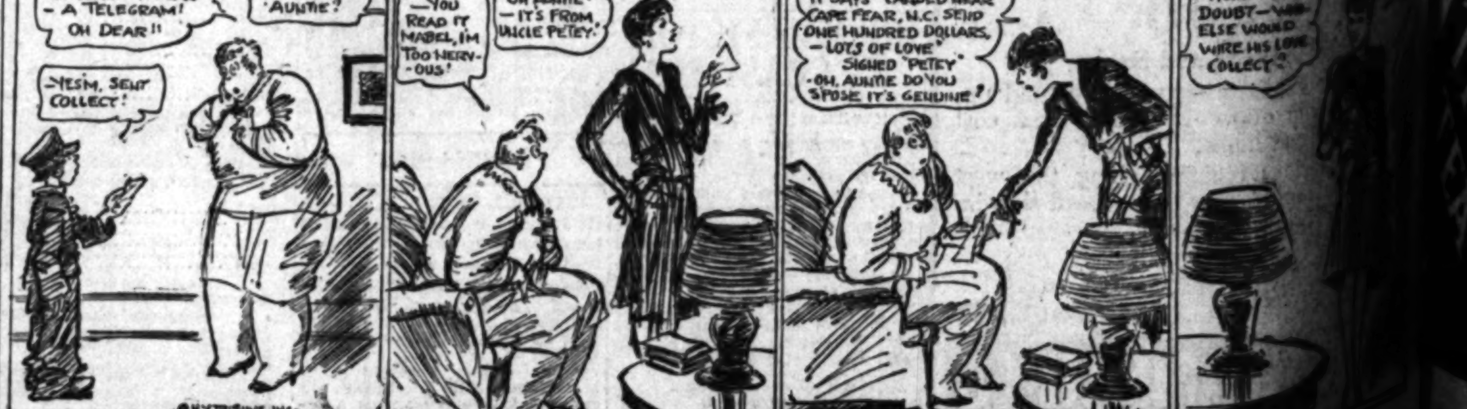
OH DEAR - OH DEAR! - A TELEGRAM! OH DEAR!!
- A TELEGRAM AUNTIE?
- YES'M, SENT COLLECT!
— YOU READ IT MABEL, I'M TOO NERVOUS!
OH AUNTIE! — IT'S FROM UNCLE PETEY!
IT SAYS "LANDED NEAR CAPE FEAR, N.C. SEND ONE HUNDRED DOLLARS, — LOTS OF LOVE" SIGNED "PETEY" - OH, AUNTIE DO YOU S'POSE IT'S GENUINE?
HUM! — NO DOUBT — WHO ELSE WOULD WIRE HIS LOVE COLLECT?
©N Y TRIBUNE INC.

DAY MORNING.

AVAL CHIEF ON STATIONS TOUR

's Aide Due Here Next Week

ncke Making Trip in Transport Plane

al Maneuvers of Fleet to be Witnessed

Secretary of the Navy Lee Jahncke, who is making America air tour of na- in a Fokker trimotored plane, will arrive in California the 19th inst., announced yesterday at the fleet base. The big plane is piloted by Lieut. W. C. Tom- noted navy pilot, who this won the Curtiss Marine Trophy for seaplanes.

Jahncke will stop first at San on the 18th, spending two inspecting the naval air estab- there, and then flying to Pedro on the morning of the inst. He will land at Allen and go aboard one of the aircraft carriers, the Saratoga Lexington, to witness their an- long-range battle practice and maneuvers of their 150 air-

will then fly to San Francisco inspection of the naval estab- at that port and at Mare going thence to Bremerton Seattle. From Seattle he will east, visiting Salt Lake City Chicago before returning to ington about July 6. Mr. left Washington the 6th but will spend some time at at New Orleans before fly- Southern California.

ub Air Show Opens Tonight

what is believed to be largest display ever attempted aircraft, arrangements completed yesterday for the annual exhibition of the jun- of the Los Angeles City which will be inaugurated evening at 7:30 o'clock at 833 Spring street, according to executive secretary and man- L. E. Moselle. A dinner will the meeting at 6:15 p.m. the exhibition will remain until the 18th inst.

Frank Hawks, superintend- the aviation division of the Company, and holder of the flight record from Los An- to New York, will be the prin- speaker of the evening.

DeSilva, assistant direc- Los Angeles airports, and W. R. Sweeley of Clover Field will speak.

DER TRIAL OF NEGRO TAILOR SET

not guilty to a charge dering Willie Armster, Jo- O. Dudley, negro tailor, yes- had his trial set by Superior Shaw for the 26th inst. in Twenty-six of Superior . At his preliminary hearing asserted that he shot Arm- in self-defense.

HERE'S COOL COMFORT
TREE TEA
ORANGE PEKOE
ICED
wholesome, delicious, flavored. The perfect summer beverage.

"DEACON" WRITES FINIS TO CAREER

A. M. Row

BURIAL SET FOR FORMER 'TIMES' MAN

A. M. Row, "The Deacon," Church Department Chief and Writer, Passes On

A. M. Row, 79 years of age, 1628 West Twenty-third street, veteran writer and editor, affectionately termed "The Deacon" by his associates, passed away Sunday morning after a brief illness. Funeral services will be conducted today at 3 p.m. at the chapel in Hollywood Cemetery. Two of his former pastors, Dr. C. W. Maggart and Rev. Herbert J. Weaver of St. Luke's Lutheran Church, Huntington Park, will officiate.

Mr. Row was born December 20, 1850, in West Newton, Pa. He learned the printing trade in the office of the Raftsman's Journal, published in Clearwater, Pa., by his father and afterward became associated with him in the business. Mr. Row's father, S. J. Row, was one of the group of men who in 1856 organized the Republican party.

In 1897 Mr. Row came to Los Angeles and joined the editorial staff of The Times. He remained with The Times for fifteen years, resigning to become managing editor of the monthly magazine of the Bible Institute of Los Angeles.

Mr. Row especially enjoyed his work on The Times as editor of the church department. He became familiarly known to members of the staff as "The Deacon" and wrote many religious articles under that appellation. He originated movements for elevating two prominent ministers to bishops of the Methodist Episcopal Church and both reached the goal. That his efforts for the cause of Christianity were appreciated by leaders of orthodox religious thought is shown by scores of letters which he received and preserved.

He had published in eastern magazines several hunting stories under the nom de plume "Albert Miniam" and many letters descriptive of Southern California in eastern newspapers. His stories of hiking and camping trips in the San Gabriel Mountains were frequently published in The Times.

Mr. Row was a Mason and a Odd Fellow, a member of the English Lutheran Church. He was gentle and kindly but withal a man of strong convictions. A few weeks ago he began to decline, the end coming peacefully.

He leaves his widow, Mrs. Annie K. Row, three sons; Luther K. Row and William E. Row, Los Angeles, and Albert C. Row, Seattle; and three daughters, Miss Floy M. Row, Mrs. Willard H. Garland and Mrs. Charles W. Whittington of San Gabriel, besides seven grandchildren.

Portland's New Civic Venture Told by Visitor

Aspiring to become the great financial and commercial metropolis of the Pacific Northwest, Portland has launched a forward movement that is expected to meet with gratifying results in the near future, according to Herbert Cuthbert, manager of the advertising and promotion department of the Portland Chamber of Commerce. He is on a brief visit to Los Angeles in the interest of tourist travel.

The program, inaugurated by Raymond B. Wilcox, president of the chamber, is known as a "united Portland" program and includes the centralization of all civic effort affecting the city as a whole, through the Chamber of Commerce. Luncheon clubs and civic bodies have pledged their support to the movement, according to Cuthbert.

"A determined effort will be made to develop Portland's trade territory," said Cuthbert, "to bring more industries into the city through the development of industrial areas that now are lying idle, to encourage industries that now exist by widening the markets for their products and to develop shipping."

RALLY AT ROSSLYN

Allice Stebbins Wells, president of the Women Peace Officers' Association of California, announced the organization's rally for tonight at the Rosslyn, a dinner at 6 p.m., and a program at 7:30 p.m. Councilman Ingram is to welcome the members. Other speakers are Undersheriff Biscailuz and Esther Bartlett, International Institute, Y.W.C.A.

DR. GUILD ADDRESSES MINISTERS

Methodist Pastors Told to Prepare for Bitter Fight on Lawless

Declaring that "William Randolph hearst's attitude toward prohibition as set forth in his newspapers, is poisoning the psychology of this country," Dr. Lewis Thurber Guild, superintendent of the Los Angeles district of the Methodist Church, in an address to 300 Methodist ministers at First Methodist Episcopal Church yesterday, said that the Christian forces of American must prepare for a fight to the finish against the lawless element which, in low and high places, threatens the destruction of our nation.

Following the address of Dr. Guild and of Dr. A. H. Briggs, president of the California Anti-Saloon League, and other speakers, the ministers voted unanimously to support the programs of "Loyalty Sunday," the 30th inst., being sponsored by the Presbyterian General Assembly, the California Church Federation and other organizations.

Rev. Harry Banks said that on Loyalty Sunday all Protestant churches of Los Angeles will be asked to pledge their support to President Hoover, Mayor Porter and Dist.-Atty. Fitts and other national and local officials and "to demonstrate that Christian America is loyal to the fundamental principles of our nation."

The ministers also adopted a resolution to send a message to President Hoover protesting the proposed change in opening hours at the Mexican border.

Dr. W. S. Bovard, corresponding secretary of the Board of Education, spoke on "Education and the Ultimate Aim of the Church" and pleaded for the support of the church in the programs of science in the interests of universal Christian brotherhood. The speaker said that science, far from being the enemy of the church, is and ever has been a friend to true Christianity.

STEVENSON FREE IN ONE THEFT CASE

Judge Doran Declares Promoter Not Guilty on $47,000 Indictment

After considering the evidence against William J. Stevenson, Los Angeles promoter, charged with two counts of grand theft, Superior Judge Doran yesterday found him not guilty of the count. Stevenson last week was convicted on one count and is awaiting sentence to San Quentin.

Dr. E. Bailey Webb, Los Angeles physician, the complaining witness, accused Stevenson of appropriating securities valued at more than $47,000. The defendant was convicted of a charge of theft of $30,000 worth of securities on the first count.

Arguments on a motion for new trial brought by Stevenson will be heard by Judge Doran today.

American Film Talk Intrigues British Public

American talking pictures are five times as popular in England as silent pictures, according to Clive Brook, English actor, who returned yesterday from a month's visit in his home town of London.

"American sound films, with actors of both American and English accents, have found tremendous favor in Europe," says Brook. "The Prince of Wales attends the Plaza Theater every week to hear the new entertainment. Englishmen are intrigued with American accents."

Sir Basil Dean, ranking British producer, accompanied Brook to America and will come to Hollywood shortly to direct the English actor.

Restaurateur Slayer Suspect Pleads Insanity

Lorenzo P. Helpman, accused slayer of W. E. (Dinty) Moore, Los Angeles restaurateur, appeared before Superior Judge Shaw yesterday and pleaded not guilty by reason of insanity.

Moore was shot to death on March 1, last, after he had been held up by Helpman and forced to drive him down the street in his car, according to investigating officers. It is charged that when Moore's car was stopped by a traffic signal at Seventh and Alameda streets Helpman shot him and leaped from the machine to be captured a few moments later by officers.

CANADIAN FROLIC TOMORROW

The Canadian Society of Southern California will hold its monthly meeting, frolic and dance tomorrow evening at 1040 South Grand avenue. Miss Ka Mullini and her Toronto band will play the music. Col. A. G. Fonseca, president, will act as master of ceremonies.

SHOELESS BURGLARS WOUNDED

Grocer Fires Point Blank at Robber Pair as They Stand at Bedside

Two bandits who walked into the bedroom of N. Howard, grocer, at 4247 Ramona Boulevard, Belvedere, early yesterday morning, failed to take into consideration that Howard is a good marksman and sleeps with a revolver under his pillow, according to Deputy Sheriffs Fletcher and Uzzell.

As a result both bandits are believed to be at liberty in Los Angeles seeking treatment for bullet wounds.

According to Howard, he and his wife were awakened by a slight noise and saw two men standing at the foot of their bed. Each held a revolver in his right hand. Howard slipped his own gun from under the pillow and fired point blank at each bandit in turn. Both fled.

A trail of blood marked the flight. One bandit abandoned his revolver on the front porch. It was unloaded. The other dropped his flashlight at the foot of the porch stairs. It was covered with blood. A neighbor who saw them leave the house said one of the men fell to the ground, arose, and staggered away.

Both men fled in stocking feet, officers believe, because their shoes were found in the driveway.

Officers assert the burglars are the same ones who last week entered the home of Thomas Haralambos, grocer, of 3322 Folsom street, and robbed him and his wife of $500 after binding and gagging them.

DESMOND'S FORMS NEW TRADE LINK

Local Store Company Now Affiliated by Purchase With Fashion Park Group

Acquisition of a substantial interest in Fashion Park Associates, a national clothing manufacturing and selling concern, by Desmond's of Los Angeles was announced yesterday by Ralph R. Huesman, president of the local company.

By this step, a link between the eastern and middle western activities of the Fashion Park organization is extended to the Pacific Coast. There are more than forty retail stores, covering the entire country, in this national chain.

The affiliation, according to a statement by Mr. Huesman, will not affect the personnel or policies of the Desmond stores. He will continue to be in active charge of the expansion program begun during the last year with the opening of stores on Seventh street and Wilshire Boulevard, as well as directing the policies of the company under the new banner.

"It is a perfectly natural step, and yet the most progressive one we have taken," Mr. Huesman declared. "It will enable us to command some of the best retail store talent in America. It simply means exchanging a local viewpoint for one of broad national scope, bringing into the Desmond organization the best ideas of modern retail advertising."

HUNT BEGINS FOR MISSING SONGSTRESS

District Attorney Seeks Woman from Italy Who Feared Plotters

The mysterious disappearance of Mlle. Vraie E. Diva, 27-year-old opera singer, from her home at 731 South Ardmore street on Saturday yesterday became a matter of investigation for the District Attorney's office when it was revealed that the singer had appeared before Dep. Dist.-Atty. McIsaac a month ago and asked for protection.

At that time, according to McIsaac, Mlle. Diva said that she was afraid to leave her home unless accompanied by her secretary, Miss Concha Valentine Savage. When the singer disappeared, however, she left her home alone to go to her hair dresser's, investigators assert.

Among the charges made by Mlle. Diva to Dep. Dist.-Atty. McIsaac was an assertion that certain influential impresarios in the United States were conspiring against her and preventing her from obtaining the use of any large concert hall for her appearances.

The singer said then that she was induced to come to the United States from Milan, Italy, in 1921 with promises of lucrative engagements. These promises, she said, never were fulfilled and since then, Mlle. Diva asserted, she had been persecuted and feared for her life.

POISON DOSE FATAL AFTER DAYS' LAPSE

Mrs. May Creed, a widow, 46 years of age, died in the General Hospital yesterday from the effects of poison swallowed on the 5th inst. at her home, 244 South Olive street. Police reported they believed she took the poison with suicidal intent. She was given emergency treatment at Georgia-street Receiving Hospital, but failed to rally. The body was taken to the morgue.

INJURED FLYER WALKS TO AID AND FALLS DEAD

Walter S. Mason, a student army flyer at March Field, walked two miles after dozing at the wheel of his automobile and crashing into a tree near Walnut on Valley Boulevard early yesterday morning, and then fell dead while washing the blood from his face at a near-by service station, according to reports filed at the Sheriff's office yesterday.

A. J. Everhart, proprietor of the station near Walnut, told officers that Mason came to his home at dawn, stating that he had hurt himself in an automobile accident. At that time Mason complained of a pain in his right side and asked permission to use the bathroom to wash his face.

While in the bathroom Mason fainted. Everhart summoned a physician but the flyer died before medical aid could be given.

The body was removed to the Brown funeral parlors in Pomona.

Coulter Dry Goods Co.

ANNUAL JUNE SALE

(Seventh Street at Olive)

June Sale of Toiletries

Continuing throughout this week, offers real economies on scores of the personal requisites and conveniences of bathroom and dressing table. You will be wise to replenish supplies for vacation, now.

(Main Floor—Coulter's)

Can't You Visualize Your Summer Frocks of These

Silks at ½

The very materials out of which the fashionable designers are making smart frocks and formal gowns are yours just now at this saving!

Metal Brocades

On chiffon, Georgette and satin—exquisite materials—on sale at half—some of them for as little as $2.50 a yard!

Plain Metal Lame

In five colors; to be closed out at .... HALF

Brocade Velvets

With metal motifs, on chiffon; elegant in patterns, colors and quality, also on special sale at..... HALF

Hollow-cut Velvets

In twelve colors; 36 inches wide; and printed velveteens for coats & entire suits; very special, yd., $1.95

Bordered Flouncings

Of silk on chiffon, in pastel colors; very much under marked price at, yard $8.95

Checked Sports Silks

For smart coats, suits or ensembles; in the colors most called for; special, yard $3.95

Plain Colored Crepes

Satins—Bengalines—white and popular colors; at .... HALF

Sports Coatings

Beautifully embroidered; ten colors of these ensemble materials, very special .... $4.95 and $7.00

Quilted Silk Coatings

in white or colors; for summer ensembles; yard $4.50

(Second Floor—Coulter's)

Be One of Thirty Lucky People to Buy Silk Comforts at ½

Being travelers' samples, they are a bit tumbled from handling, but the saving in prices well makes up for that! Wool-filled, handsome comforts; just thirty of them in the group.

St. Mary's Blankets

42 pairs in incomplete lines of colors; extra large and extra heavy; bound with satin; choice of blue, fawn and peach shades; all-wool blankets, double and in pairs

Reduced ⅓

St. Mary's Blankets

42 pairs of another type; double plaid blankets in white blocked with blue, rose, fawn, lavender or green; bound with satin; all-wool, extra large, just now

Reduced ⅓

(Second Floor—Coulter's)

Fancy Pillows

$2.95

Pillows covered with many shades of rayon in good colors; trimmed with braid and flowers.

Novel shapes and types that make ideal gifts.

Damask, $2.25 Yard

Is 50 inches wide; a beautiful fabric usually much higher; in stripes and allover designs in great variety.

Ruffled Curtains, $2.25

Another special price on all-white Marquisette; voile in ivory with colored trimmings.

All Materials purchased in this Drapery Section at 50c a yard or more (whether reduced or not) will be MADE INTO

PLAIN CURTAINS FREE

(Second Floor—Coulter's)

Pepperell Fine Count Sheets

$1.95

(72x108)

These noted sheets and cases are given their name of Fine Count because there are more threads to the inch even than in their other muslins — indeed, Fine Count sheets and cases are almost as fine as very superior percale.

Hand-torn Sizes Before Hemming

Cases, 42x36, each 45c
Sheets, 81x108 ...... $2.35
90x108 .... $2.65

(Second Floor—Coulter's)

Wash Fabrics at 50c Yard

Shimmering, cool and very attractive tubfast materials all ready to be made up into clever summer frocks—and at what a saving!

36-inch Printed Lawn
40-inch Printed Voile
40-inch Plain Voile
40-in. Printed Organdie
36-inch Printed Pique
36-inch Printed Linen
36-inch Shirtings
36-in. Print'd Gabardine

(Second Floor—Coulter's)

Clubs
Society

Of Interest to Women.

Health
Fashions

SOCIETY

BY JUANA NEAL LEVY

In honor of Miss Ruth Anne Sampson, who will become the bride of Alexander G. Dollar the 20th inst., Mrs. W. A. Greenwald entertained with a luncheon and dollar show at her home in Crenshaw Boulevard, covers being arranged for seventy guests. A magician appeared on the balcony and mysteriously drew silver dollars from the air and showered them upon the lawn before the bride-elect. Last Saturday Miss Leonarda Fisher, who is to be one of the bridal party, gave a beautifully appointed breakfast and bridge party at her home in honor of Miss Sampson.

Farewell Party

In honor of their attractive daughter, Miss Marianne Klamp, a buffet luncheon and garden party was given Sunday afternoon by Mr. and Mrs. Frederick Klamp at their home in Hollywood. About forty guests being bidden, most of them young friends of Miss Klamp. After luncheon the guests repaired to the lovely gardens and enjoyed the afternoon, chatting and wishing the young honoree farewell, as she is leaving very shortly for Honolulu, where she is to be one of the bridesmaids for Miss Jeanne Adams in the Hawaiian city.

Invitations Issued

Cards of invitation are being issued by Mrs. George W. Melville for the marriage of her attractive daughter, Miss Adeline Jean Mellville, to J. Calvin McDowell, the ceremony to take place the 28th inst. at 8:30 o'clock in Wilshire Boulevard Congregational Church.

Betrothal Announced

Mr. and Mrs. John Tollefsen of [illegible] Santa Rosa avenue, Altadena, announce the engagement of their daughter, Miss Margaret Tollefsen, to Horace Evans Pastorius, Jr., son of Mr. and Mrs. Horace Evans Pastorius of Redlands. The wedding date has not yet been decided on. Miss Tollefsen attended Terry Hall, Lake Forest, Ill., while Mr. Pastorius was graduated from Stanford and is a member of Alpha Sigma Phi Fraternity.

Gone Abroad

Mrs. Noah Mosier, Miss June O'Brien and Miss Mildred O'Brien of Long Beach, aunt and sisters of Dr. and Mrs. Otto Gayle Suess of [illegible] Waring avenue, Hollywood, left Saturday for a summer's trip in Europe. They are planning to stop and visit with friends and relatives in the East on their way to New York before sailing.

Lovely Trip

Mrs. Charles Richard Rowe and her son, Richard Rowe, and daughter, Miss Virginia Rowe, are leaving the 21st inst., for an extended tour. They plan to visit in Vancouver and from there to Jasper National Park and on to New York by way of Winnipeg and Cleveland, sailing July 20 aboard the Cedric for Europe, where they will tour England, France, Italy and Germany, returning home the last of September. Many lovely affairs are being given in their honor before they leave.

Summer Abroad

Mrs. L. F. Wiegand (Ruth Shaffner) of New York, formerly of Los Angeles, and Mrs. Ernest Coons will sail aboard the S.S. Westphalia the 13th inst., for a summer abroad, their itinerary including France, Switzerland and Italy, attending the festivals in Salzburg and Munich, returning home the latter part of September.

Marriage Announced

Mr. and Mrs. Arthur Dwight Babcock of 1123 Yale avenue, Claremont, have announced the marriage of their daughter, Miss Adeline Dwight Babcock, to William Kenneth Williamson, also of Claremont. The ceremony took place Saturday afternoon in the gardens of the home of the bride's parents, with Dr. C. D. Williamson, father of the bridegroom, officiating in the presence of relatives and friends. After a honeymoon at Laguna Beach Mr. and Mrs. Williamson will return to Claremont to make their future home and will receive their friends after July 1.

Engagement Announced

Mr. and Mrs. George James Snook of Hollywood, announce the engagement of their daughter, Miss Margaret Snook, to Paul H. Reed, son of Mr. and Mrs. Martin F. Reed of Beverly Hills. Miss Snook, formerly of Flint, Mich., took an active part there in Junior League activities, while Mr. Reed, also from Michigan, is a member of the Delta Kappa Epsilon Fraternity.

Gone East

Dr. and Mrs. William M. Kinney left Thursday for an extended eastern trip, where the former will attend the optometrists' convention in Philadelphia. They plan to motor to the Quaker City in the company of friends from Louisville, Ky., and from there will go on to New York and points farther north.

Luncheon Party

One of the lovely affairs of recent date was the bon voyage luncheon and bridge with which Mrs. James Alfred Curtis entertained at the Beverly Hills Hotel in honor of Mrs. Howard Churchill, Mrs. Arthur Elon Huntington and Miss Winifred Huntington, who are leaving shortly for Europe. The guests were seated at one long table, which was centered with a huge floral ship placed on a huge mirror. Over the white tablecloth was placed one of pale blue organdie and at either end of the table were mounds of blossoms in the form of corsages, which were given as favors to the guests. Tall tapers in pastel shades lighted the board and those included were Mrs. John Gillespie Bullock, Mrs. William Doran, Miss Baker, Miss Emma Potter, Mrs. Andrew J. Pesler, Mrs. Frank P. Floyd, Miss Marion Gaffney, Mrs. Paul Hoffman, Mrs. Ulysses Grant Hamlin, Mrs. Daniel Kelly, Mrs. Kimball of Alpena, Mich.; Mrs. Earl Long, Mrs. Burleigh Lum, Mrs. Samuel P. Horse, Mrs. Oliver J. McQuistion, Miss Lois McQuistion, Mrs. Howard Newcomb, Mrs. Charles Hubbard, Mrs. Emmet H. Wilson, Mrs. W. W. Wright, the honor guests and hostess.

Cowan-Anderson

The marriage of Miss Vernetta Cowan to Edward Anderson, both of Newcastle, Ind., at the home of the bride's uncle, Dr. John L. Steffy, 725 Twenty-fourth street, Santa Monica, last Tuesday afternoon, was the culmination of a charming romance of more than six months ago, before the former came to Southern California. The ceremony took place in the living-room, which had been transformed into a bower of palms, roses and summer flowers. The bride, given in marriage by her father, was assisted by Miss Priscilla Steffy as maid of honor, while William Cowan served Mr. Anderson as best man. The ceremony was read by the grandfather of the bride, who with his wife recently celebrated their sixtieth wedding anniversary.

After an extended honeymoon along the Pacific Coast Mr. and Mrs. Anderson will return to Newcastle, where they will make their future home. Mr. Anderson came west with the Shriners to attend their convention, held here last week.

GIRL STUDENTS WIN HONORS

California Trio Rank High in East

Misses Margaret Murray, Mary Arnold and Caroline Mathews

AMONG the Southern California students who are receiving distinctive honors at Mt. Holyoke College in South Hadley, Mass., this semester, are Miss Margaret Murray of Santa Monica, Miss Mary Arnold of Santa Barbara and Miss Caroline Mathews of 1718 Wellington Road, Los Angeles. Miss Mathews received her bachelor-of-arts degree today, while Miss Murray, who is the daughter of Mr. and Mrs. D. A. Murray, has distingished herself both academically and athletically, having been elected to Phi Beta Kappa this year and won her blazer and Old English H, accorded for unusual proficiency in athletics to not more than four girls in one year, in her junior year. In Miss Arnold, a zoology major with chemistry minor, is found a thrall to science. She served this year as president of the Biology Club, one of the most active organizations on the campus. She has also been a member of the class volley ball and cricket teams and representative council, the undergraduate legislative body.

Noted Family Comes Here to Enter Talkies

Hollywood and talking pictures gained a celebrated family yesterday when the Santa Fe Chief brought to Los Angeles Belle Baker, vaudeville and musical comedy star; Maurice Abrahams, her husband, Broadway music publisher and composer; and their 8-year-old son, Herbert.

BELLE BAKER

Talking pictures brought Miss Baker here to make her first appearance in the films for Edward Small, independent producer.

In view of the fact that their small son has furnished the inspiration for many of his mother's most famous songs on the stage, it is expected he may be drafted for the pictures.

The famous family went directly to the Beverly-Wilshire Hotel, where they will make their home while here.

HEALTH and DIET ADVICE

By Dr. Frank McCoy

Author of "The Fast Way to Health"

Dr. McCoy will answer personal questions on health and diet, addressed to him care of the Los Angeles Times. Inclose stamped, addressed envelope for reply.

BANANAS

The banana occupies a position in the diet of tropical countries similar to that occupied by potatoes, sweet potatoes and other highly starchy foods in the cooler climates. As to the quantity of food produced by the banana plant, it cannot be rivaled in the vegetable kingdom. Although very prolific, it requires but little care if it has a moist, warm climate, and antagonistic plants are kept down.

An acre of bananas will yield from two to twelve times as much carbohydrates as could be obtained from a similar-sized field of cereals.

The banana tree is highly ornamental, with palm-like leaves, and is often used in landscape gardening in Southern California and Florida. Some of the homes of the motion-picture stars in Hollywood look almost like tropical gardens because of the abundance of banana plants and palm trees, but the climate, while suitable for growing the plant, only permits the fruit to ripen in exceptional instances.

Bananas do not grow with the points hanging downward, as they hang in the store. Upon the banana plant the points grow upward.

Bananas are sold throughout most of the market in North America, but they must be picked in the tropics and shipped while still in a green condition. Most of the bananas are imported from Central America, Jamaica, Colombia and Cuba. After being stored for a time the skin becomes yellow with dark spots and the starch becomes converted into sugar, principally cane sugar and dextrin. It is a popular fruit because of its very pleasant flavor.

The banana is undoubtedly more wholesome in the tropics, where it attains the full ripeness upon the tree, but it can, nevertheless, become quite wholesome if subjected to heat, as in baking or cooking. Those with a noncatarrhal tendency may also eat of the banana in its fresh state after it has become fully ripened, but not mushy.

The banana contains about 20 per cent of the carbohydrates, mostly in the form of starch, proteins 1 1-2 per cent and mineral matter a little less than 1 per cent, in which potassium, sodium and chlorine are most abundant.

The banana is deficient in lime and iron and should, therefore, be eaten with green, leaf vegetables. It should be combined as any other starchy food.

Bananas are very rich in carbohydrates, and for this reason too large a quantity should not be eaten at one time. It is estimated that one banana equals two slices of bread in calories.

QUESTIONS AND ANSWERS

Child Is Irritable

Question: Mrs. J. K. asks: "Will you suggest the proper diet for a child of 2 1-2 years? He does not seem to be ill, but has rough red spots on his cheeks at times and is unusually cross and irritable after waking from his afternoon nap.

Answer: Try giving him four feedings of milk a day, using eight or ten ounces of milk at each feeding. At the second, third and fourth feedings give him a good-sized dish of minced spinach, carrots, string beans, summer squash or celery. It is a good plan to use also one of the vegetables raw along with the cooked one.

Epilepsy

Q.: H. J. J. writes: "I am going to start the fasting and diet regime for epilepsy, and I would like to know just how the treatment will affect me in the start, what changes or other indications of a cure will take place. I have tried so many things without result that I wish to know all these things at the start in order that I will understand all symptoms and not become discouraged, for I believe your method is the right one."

A.: There are always decided changes after using the orange juice fast for epilepsy. Either the spells disappear altogether or they become temporarily worse. When the latter occurs it is an indication that there are certain definite conditions in the system which require treatment. Usually these causes are kinks or prolapsus of the intestines. The use of luminal or bromides which deaden the nervous system cannot be considered a cure, and I believe actually handicaps recovery in most cases.

Goiter

Q.: Mrs. J. H. writes: "I have been following a fasting and dieting regime to overcome my goiter. I have lost considerable weight and during the fasting period the goiter became much smaller, but since I have started to eat it seems to be getting large again. I am worried about my loss of weight and hesitate to fast again on account of that. What is your advice?"

A.: You should not worry about losing weight as long as you are trying to overcome your trouble with goiter, and it will perhaps be necessary for you to take another short fast. Be sure to adhere strictly to the diet between the fasting periods. The goiter going down at first was due to the fasting regime. Its subsequent enlargement might have been caused by some dietetic indiscretion, uterine trouble or strain of the neck.

(Copyright, 1929, the Bell Syndicate, Inc.)

New Voice Route to Europe Now Open to Public

Trans-Atlantic telephone service came to the foreground again yesterday with the announcement of F. N. Rush, vice-president and general manager of the Southern California Telephone Company, that an entirely new voice channel is now open between the United States and Europe. Mr. Rush stated that a new short-wave telephone transmitting center completed at Lawrenceville, N. J., has been tested and found successful.

Another will be operated between Buenos Aires and the United States as soon as it is possible to arrange it.

This step ahead in communication has been the result of months of experiment and testing by engineers of the American Telephone and Telegraph Company and the Bell Telephone Laboratories.

Calls from Southern California will be completed to Europe over the new short-wave system as well as the long-wave equipment at once, Mr. Rush stated.

Funeral Rites for T. A. Hendry Set for Today

The last rites for Thomas A. Hendry, 64 years of age, manager of the Saddle Rock Cafe in Los Angeles for twenty-one years, and a resident of the city for almost half a century, will be conducted at the Horace A. Smith funeral parlors in Culver City today at 10 a.m. Burial will be made in Inglewood Park Cemetery.

Mr. Hendry, who lived at 8716 Barring Cross, was a well-known chef, prominent member of the Woodmen of the World fraternal order and the owner of the C. and B. Cafe on West Sixth street. He was born in Union Point, Ga., in 1864, and came to Los Angeles when 20 years of age. He died the 8th inst. He leaves his widow, Edythe W. Hendry, a son, Wayland T., and a daughter, Louise B., and a grandson.

WAR ROMANCE ENDS

Wife Won in France Divorced When Found With Another Man

Mrs. Eugenie J. Johnston, married to Dewey M. Johnston during the war in France, proved an unsatisfactory wife after ten years, her husband testified in Superior Judge Sproul's court yesterday.

"I came home and found her with another man," said Johnston. "She tried to tell me that was the custom in France, and I replied that in ten years she ought to have learned how to behave herself in California."

Judge Sproul granted the divorce.

CHEF WYMAN'S RECIPES

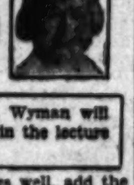

Every Tuesday and Friday at 2 o'clock Mrs. A. L. Wyman will conduct a free class and demonstration of good cookery in the lecture room of the Southwest Building, 130 South Broadway.

TANGO SALAD

Peel and cut avocados around so as to represent horseshoes, arrange leaves of lettuce on individual salad plates and place a horseshoe on each, fill the spaces with sections of oranges, represent the nails of a horseshoe with small pieces of green pepper, garnish with water cress and serve with tango dressing.

TANGO DRESSING

One and one-half tablespoonfuls of flour, three-fourths of a tablespoonful of mustard, one-half a cupful of milk, two teaspoonfuls of salt, five tablespoonfuls of butter, and half a teaspoonful of celery salt, one-half a cupful of whipped cream, mix the flour, mustard, sugar and salt; add the milk, and four tablespoonfuls of lemon juice; cook in a double boiler, stirring constantly until the mixture thickens, slightly beat the egg, stir and cook for one minute, strain, add the butter and celery salt, allow to cool and add the stiffly beaten cream.

CRUMB CUSTARD

Four cupfus of milk, one cupful of graham cracker crumbs, four tablespoonfuls of butter, the yolks of three eggs, one-third of a cupful of sugar, one-fourth of a teaspoonful of salt, the grated rind of one lemon, the whites of three eggs, six tablespoonfuls of powdered sugar, scald the milk, add the butter, and pour over the cracker crumbs, beat the eggs well, add the sugar, salt, and lemon rind, combine with the first mixture and mix well. Turn into well-oiled individual baking dishes and bake in a moderate oven until firm. Remove from the oven, cover with meringue, made by beating the egg whites until stiff and dry, add half of the powdered sugar and beat again until stiff and dry. Add the remainder of the sugar, and beat again, place on top of the puddings, return to the oven and brown slowly.

POTATO OMELET

Three medium-sized potatoes cooked, three eggs, a few grains of cayenne pepper, one-eighth of a teaspoonful of salt, three tablespoonfuls of milk, three tablespoonfuls of butter, melt the butter in a saute pan, cut the potatoes in small cubes and fry in the butter until a golden brown. Beat the yolks of the eggs until they are light and creamy, add the milk, beat the whites until stiff and dry and fold into the yolks, turn over the potatoes, season with salt and cayenne pepper, when the omelet is puffy and the bottom a golden brown. Place in a medium oven and bake until the top is dry and crisp. Slide on to a hot platter, fold over, garnish with slices of crisp bacon and sprays of parsley.

Mrs. Wyman does not reply to letters, but requests for recipes are answered in the department, PRACTICAL RECIPES, published every Friday.—(All rights to reproduce reserved by A. L. Wyman.)

WOMAN'S CLUB STANDS PAT

Proposal for Entertainment Features Rejected; Committee Chairman Named

Because their speaker, James Foley of Pasadena, was an hour late, members of the Woman's City Club yesterday devoted that much time to a consideration of their organization, concentrating upon its purposes and programs. Mrs. Joseph W. Hamer, beginning her second term as president, led the discussion.

To start the debate, one member expressed her belief that the club should have more entertainment during the afternoon session. She was opposed by others who said, in part, "The Woman's City Club was not started with the entertainment idea in mind. You have plenty of that at home, from the radio, which you can shut off at will. We don't want to take time here from some worth-while speaker to hear 'Trees' and 'Sylvia.'"

ACCOUNTS FOR CRIME

"Education is the important thing today," another took up the argument. "We must devote our programs to lines of betterment or we won't be able to co-operate intelligently with our new Mayor."

Foley, arriving at 2 p.m., spoke of possibilities in social service work. He is known as a humorist, author and "cheerful philosopher."

"The desire to get money illegally is the basis of most crime," he stated. "Nearly all criminals are under 25 years of age. Therefore, all young girls must refuse to countenance extravagance in young men."

It was announced by Mrs. Hamer that the club will disband after July 15 for the summer vacation, assembling again the second Monday in September.

CHAIRMEN NAMED

Committee chairmen for the coming year have been appointed as follows: Press, Mrs. George D. Gilmore; membership, Mrs. Robert Shields, chairman, Mrs. Leo J. Muir and Mrs. Al C. Perrin, assistants; tickets, Mrs. Richard Ryan, chairman, Mrs. E. H. Briggs, assistant; door, Mrs. Julius A. Hanson; page, Mrs. Gordon Gray; luncheon, Mrs. A. G. Osmer; press clippings, Mrs. Clara L. Lane; county affairs, Mrs. Clara B. Sheldon; national affairs, Mrs. O. P. Clark; law enforcement, Mrs. Allie S. Wheeler; crime prevention, Mrs. M. P. Vance; California history and landmarks, Miss Marian Parks; harbor, Mrs. Walter Young; reciprocal relations, Mrs. L. L. Street; education, Mrs. William Read; motion pictures, Mrs. Dora A. Stearns; ushers, Mrs. Ben Le Berton; needlework, Mrs. F. C. Coats; theater, Mrs. B. M. Rondeau; ways and means, Mrs. F. R. Feitshans; social, Mrs. D. E. Crail; municipal affairs, Mrs. R. L. Glasby; State affairs, Mrs. Ella M. F. Ashley; patriotism, Mrs. C. Dickson; courts, Mrs. Julia D. Noble; social service, Mrs. Albert Bradley; parks and playgrounds, Mrs. Robert T. Brain; conservation, Mrs. H. B. Davis; international relations, Mrs. Gladys Rice, and music and drama, Ethel Graham Lynde.

IMPROVEMENT PASSES

The City Council adopted the final ordinance yesterday for the improvement of Sherman Way between Variel and Topanga Canyon avenues, for which Acquisition and Improvement District No. 12 was formed.

YOUR BABY AND MINE

Mrs. Eldred will be glad to answer all questions pertaining to babies and children. A stamped and self-addressed envelope, forwarded to this office, will bring a personal reply.

This department offers leaflets on weaning and feeding the child from 6 weeks to 6 years, prenatal care and diet for the nursing mother, constipation, eczema, outfits for the new baby, sleeping, walking, teething, thumb-sucking, ammoniacal urine, bed wetting, training in cleanly habits, periods of nursing, cod liver oil, orange juice, hives, worms, vomiting, refractory children, prune juice, lime water, rupture, styes and boils and cradle cap. Before asking a personal question about one of these subjects, it is better to send a self-addressed stamped envelope for the leaflet you need. If your particular problem is not covered in the above list, Mrs. Eldred will be glad to give you a personal reply.

YOUNG MOTHER TOO AFRAID TO SPEAK HER MIND

Mrs. D. G. D. writes: I am a young mother with my first baby. My life is a constant battle to protect her from mothers and their adored offspring. Before my baby was two weeks old, numerous mothers had called with their children to see the dear little baby, and they pulled her feet and twisted her hands until to protect her I got up on the sixth day and have stayed up ever since.

"These supposedly intelligent mothers sent their children over to spend the day before baby was six days old. They said, 'They just love babies.'

"When I take her out I hear, 'Mother, may I go see the baby?' and I am soon surrounded, and they screech and whoop until in disgust I take her in.

"Part of my family are furious because I don't bring her over at nights for them to amuse themselves with until midnight. The others are just waiting their turns to feed her ice cream and peanuts."

ANSWER

This letter amused me, tragic as the young mother feels her plight. All she needs to do to right everything is to remember that this is her baby, and that no one can do anything to it that she refuses to let them do.

Of course, children love babies, and why shouldn't they look at a dear, new baby? But I never saw a child who would breathe or speak above a whisper if told kindly, "You may see baby, but don't be noisy because the little baby is sleeping."

If the screeching and whooping take place outdoors, it is probably because you choose for baby's airing a spot frequented by children in their play. Instead of being helpless and infuriated, and depriving baby of her outing, choose a more quiet spot. Don't go where older children congregate.

The person who took care of you showed very poor judgment in allowing visitors to see you before the tenth day. The new baby could be looked at in her crib and then the visitor shown all too plainly that she was expected to depart.

The persons who sent the children over to spend the day deserve no consideration. The children should have been sent home with the message that you weren't receiving visitors yet.

As for taking baby out at night, if you consistently keep baby home and put her to bed at six, your relatives will cease to expect anything else. Remember that no matter how you treat your baby someone is always ready to criticise you. Nip that in the bud. Be convinced that you are right and then an army of relatives can't move you. You'd do better to speak your mind firmly, once for all, than to go on seething inwardly against them. Such spinelessness results in being told by the whole family what to do.

Trade School Graduates to Exhibit Skill

Novel graduation observance of the Frank Wiggins Trade School will be offered Thursday in the shape of a trade education exposition at the Shrine pavilion from 1 to 10 p.m. Graduates will demonstrate their trades and crafts at exhibit booths.

Principal Howard A. Campion will give certificates to 1800 men and women graduates. On behalf of industry, Earl R. Carpenter of the advisory committee for the automobile trades, will present to President John B. Beman of the Board of Education, certification of the fitness of the various candidates for certificates and diplomas.

World Traveler Due Here Today

Bent on gathering material for a new book about California, Basil Woon, world traveler and writer, will arrive in Los Angeles today aboard the steamship Ecuador. The book is to be called "West Coast," and will be published by Horace Liveright, New York publisher of two other travel volumes from Woon's pen, "When It's Cocktail Time in Cuba" and "From Deauville to Monte Carlo."

BASIL WOON

Woon has had a colorful career, though still a young man. He has crossed the Atlantic thirty-six times. While in Los Angeles he will stop at the Ambassador.

Veterans to See Children Actors

Veterans of the Soldiers' Home at Sawtelle will constitute the audience tonight at an entertainment to be presented in the auditorium by the Hazelton Kiddies of the Nature-Music School, under the direction of Marie Hazelton, director of the professional department. Six little girls and one little boy will dance, sing and take part in comic skits.

PINKY KOPP

The children are divided into two groups and a soloist. One group is known as the Three Little Maids, Doris Jean Stone, Pinky Kopp and Betty Ruth Vincent. The other is the Dutch Trio, consisting of Bobby Bell and the Kleimer twins, Ruth and Ruby. The soloist is Buddy Aseltine, 3 years of age.

Summer Bus Service to Start

In order to accommodate week-end vacationists to the High Sierra region of Inyo and Mono counties, the Yelloway stage lines will inaugurate a special service effective Friday. The special will leave the Union Stage Depot each Friday and Saturday evening at 9 o'clock. Arrival at Bishop is scheduled for 6:15 o'clock the following morning.

Direct connections will be made at Bishop with Mono Lake stages for all towns and resorts in the Switzerland of America. Returning, the Yelloway stage will leave Bishop Saturday and Sunday evenings at 9 o'clock and arrive in Los Angeles at 6:15 o'clock the day following. In addition to the week-end special, daily service will be maintained, departing from Los Angeles at 9:30 o'clock each morning.

AirlinE
HONEY ABSOLUTELY PURE
Honey and cream cheese sandwiches combine two of Nature's flavors to perfection.
Nature's sweet—always uniform.

There's magic in this bottle of Heinz Tomato Ketchup.

A dash of its spicy goodness transforms everyday foods into dishes the whole family loves.

Tomatoes grown in nearby gardens from seed cultivated by Heinz—luscious, perfect tomatoes—simmered down to a rich thickness, then bottled right on the spot.

The same Heinz quality is in every Heinz product, and you enjoy it at a surprisingly low price. Whatever it is—whether Heinz *Oven-Baked* Beans, Heinz Tomato Ketchup, Heinz Vinegars, Heinz Rice Flakes, or any of the famous 57—you'll find Heinz quality to mean more food value and flavor.

57

Heinz Tomato Ketchup outsells all others, regardless of price.

FREE FROM BENZOATE OF SODA
H.J. HEINZ CO. MAKERS
HEINZ
TOMATO KETCHUP
HEINZ
57

HEINZ Tomato Ketchup
RICH WITH JOYOUS FLAVOR

THEY'RE NOT BRAINSTORMS

Merely Togs for Art Students' Ball

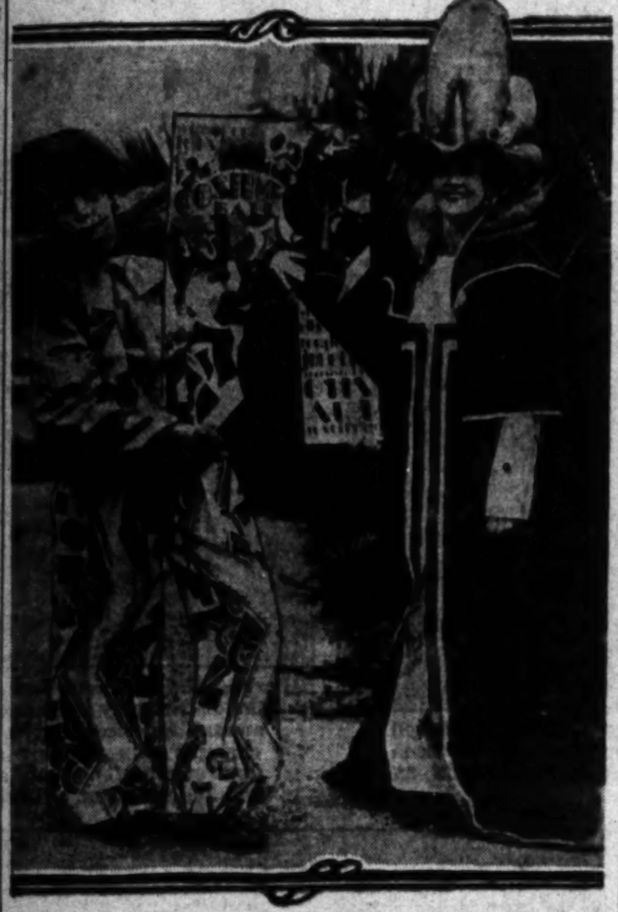

Paul Walton (left) and Elaine Seymour

Costumes worn by pair from Otis Institute give some idea of what may be expected at fancy dress event.

IT MAY not be possible to tell what they represent, if anything, but at least it cannot be said that the costumes for the art students' ball, to be given under the sponsorship of the students' club of the Otis Art Institute on the 15th inst. will lack originality. Art students in the professional schools of the city and in the high schools have been putting in their time during the past few weeks on creations that promise to be noteworthy for their artistic, bizarre and clever features. Prizes will be awarded for the most original and artistic ones.

This ball, which will be held in the Elks' Temple, is one of the events in celebration of the close of the spring term at the institute, and persons interested in art are invited to attend the ball and also the annual exhibition of students' work, which opens next Friday evening at the Los Angeles Museum in Exposition Park.

SELF-STYLED BURGLARY CHAMPION JAILS HIMSELF

John H. Richards, alias Jacob Praeger, world's champion burglar and safe cracker, according to his own statement, wants to "go straight," so he walked into Central Station last night and now is booked as a fugitive from justice while police await word from Baltimore, Philadelphia and Newberry, N. Y., where he says he is badly wanted.

A fantastic story of burglaries in America, Germany, France and Australia, with prison terms in England and Africa was unfolded by Richards when he walked into headquarters last night and told his story to Captain of Detectives Cato.

"I am wanted in Baltimore for jumping a $2000 bail as the result of an alimony charge; for the same reason at Philadelphia and for cashing a $420 check of the United Labor Agency at Newberry, N. Y., which had been intrusted to me for delivery," the man related.

He declared his English prison term was the result of a London jewelry-store robbery in which he obtained $375,000 in gems. His Africa prison term was for a diamond robbery, he told police.

"I came to Los Angeles broke. I am 43 years of age and want to go straight from now on. If I roamed around the streets I knew it would only be a matter of hours until I cracked a safe or hit someone over the head. There isn't a safe in your town that I can't crack," he boasted.

And the last chapter of Richards's odd story contained two claims to real fame; that he is the grandson of the late Lord William Richardson of South Wales, and that he was a Chicago beer baron at one time.

CHURCH GROUP WILL PICK NEW OFFICERS

More than 500 members of church brotherhoods of Los Angeles are expected to attend the annual meeting of the United Church Brotherhood to be conducted this evening at Immanuel Presbyterian Church. Election of officers, reports by officials of the organization and an address by Gurney Newlin, president of the American Bar Association, will feature the program.

New York City has a force of ninety-five policewomen and twenty-five patrolwomen.

BISHOP'S

PETITE SODA WAFERS

BISHOP'S
PETITE WAFERS
BISHOP'S
PETITE WAFERS
BISHOP'S
PETITE WAFERS

At homes, clubs, cafes, hotels, this most popular wafer is served. The name "Bishop" on every wafer.

BISHOP & COMPANY

AS DAINTY AS THE NAME

ROCK-PLANT HEARING ON AGAIN TODAY

Uplifters' Country Home Goes on Record Opposing Santa Monica Hills Plans

The City Planning Commission this afternoon will resume its hearing on Mountain Park Company's proposal to establish a cement quarrying and grinding plant in Santa Monica Mountains just off Beverly Boulevard. It also will hold a session this evening and tomorrow evening.

Uplifters' Country Home yesterday protested to the commission against the project, stating that: "Whereas in the Santa Monica Mountain and bay district much of the property in the region of the foothills was sold with residential restrictions, therefore it is resolved by directors of a corporation owning about 120 acres in the Santa Monica Mountain and bay district, that this organization wishes to go on record as being opposed to the establishing of cement plants or large rock-breaking plants of any kind within the Santa Monica Mountain and bay district . . . This corporation purchased its acreage property some years ago because of the beauty of the landscape and foliage and the purity of the atmosphere, all of which things it desires to have perpetuated for the future as they have existed for years."

U.C.L.A. Group at Last Banquet on Old Campus

Several hundred members of the senior class and alumni of the University of California at Los Angeles gathered last on the campus for the annual banquet of the alumni association. A note of sentiment was evident at the affair as this was the last meeting of this nature on the old campus. The university will move to the new Westwood campus during September.

The speakers included members of the faculty and officials of the student body. The main quadrangle was illuminated for the occasion by several large sun-arcs that covered the tables set on the green lawn with a canopy of light.

During the afternoon, Dr. Ernest C. Moore, director of the university, gave a tea for the graduating class. More than 300 students and college officials attended.

Large Crowd Expected for Porter Dinner

Dr. Harry W. Martin, chairman of the executive committee of arrangements, yesterday announced that he expects 3500 diners at the citizens' banquet in honor of Mayor-elect Porter at the Biltmore next Monday night. Reservations will be made available beginning today at the Biltmore.

Dr. Martin added that leading motion-picture talent is being enlisted for the entertainment. This first public appearance of Mr. Porter since his election is to be made the occasion of a nonpartisan demonstration, the committee stated.

The executive committee on arrangements includes Dr. Martin, chairman; J. Dabney Day, F. J. Buckley, Isidore Dockweiler, S. Richard Bennett, James Woods, Frank Kerwin, J. A. Quinn, Tom Gallery and W. J. Mosher.

Cooking Exhibit Scheduled Today

The following will comprise Mrs. Mabelle (Chef) Wyman's demonstrations this afternoon at 2 o'clock in the lecture room of the Southwest Building, 130 South Broadway: Savory sliced ham and minted apples, cocoanut cream pie, glazed cherry shortcake and stuffed eggs and frozen salad. The savory sliced ham and minted apples or the stuffed eggs and frozen salad makes a delightful piece de resistance for a luncheon.

All readers of The Times are invited to these free demonstrations every Tuesday and Friday.

Youth Arrested for Fatal Crash

Robert Poulson, 17 years of age, was arrested by deputies of the Sheriff's homicide squad, charged with manslaughter, last night in connection with the death Saturday of Byron Yerian in an automobile accident near Montebello.

Poulson was driving and Yerian was riding with him when the car swerved into the ditch and turned over. Witnesses asserted the youth had been drinking. The victim was killed instantly and Poulson was hurt slightly. The manslaughter charge was recommended by the Coroner's jury yesterday.

NEW AQUAINTANCES CHOKE AND ROB MAN

Two newly made acquaintances last night choked Harry C. Smith into unconsciousness in his room at 330½ South Spring street and robbed him of $18, he complained later to police. Smith said one of the men made his acquaintance Sunday in Westlake Park and then called last night, bringing a friend. While the first new acquaintance engaged Smith's attention the second noosed a towel around his neck and choked him.

DRAFTSMAN ARRESTED ON BAD-CHECK CHARGE

Jack Knott, 21-year-old draftsman, was taken into custody last night at Fixth and Broadway by Detective Lieutenants Kramer and Shanahan and booked at City Jail on suspicion of forgery. According to complaints against the youth he cashed several checks at a hotel where he resided for several weeks.

RADIO SHOW'S OPENING FIXED

Exposition Slated for First Week in September

Plans Call for Event Along Traditional Lines

Screen Grid to Top List of New Developments

BY DR. RALPH L. POWER

The 1929 Los Angeles Radio Show, the seventh held in this city, is scheduled for September 2 to 7, inclusive. Waldo T. Tupper, veteran showman and promoter of exhibitions of every type and description, again will handle the event for the Radio Trades Association.

The set-up more or less will follow the traditional and accepted modes and methods of radio expositions. There will be all kinds of sets and appliances on hand. Many of the local broadcasters are planning to equip booths at the Ambassador Auditorium, the place of the exposition.

On various days the stations will present favorite talent from the Ambassador stage and on the show floor.

Screen grid is to be the topic of the day in things new in radio. Receivers will be more sensitive and less difficult to operate, but no startling changes are predicted.

Television, about which considerable ballyhoo was given a year ago, is reported to be no nearer to commercial use this year than it was in 1928.

All in all, this year's show at this writing seems to give promise of a good, solid, substantial display of radio equipment, but fans should not look forward to radical changes or any startling development.

BUILDING TO BE LIKE RADIO TUBE

CHICAGO, June 10. (AP)—A giant office building resembling a radio tube in contour will be built here if tentative plans of an eastern radio manufacturing company are carried out. If architects report the idea economically feasible from a real estate standpoint work is to start early in 1930, it is announced.

THE RADIO DIAL Hour by Hour

KEJK—1170 K., 256.3 M.
KFI—640 K., 468.5 M.
KFWB-KPSN—950 K., 315.6 M.
KHJ—900 K., 333.1 M.
KMTR—570 K., 526 M.
KNX—1050 K., 285.5 M.
KTM—780 K., 384.4 M.

(From programs submitted by stations)

6 to 8 a.m.

KEJK—Breakfast hour music at 7.
KHJ—Dr. Philip Lovell, 7-7:30; records.
KMTR—Records to 7; orchestra.
KNX—Exercises commencing at 6:45.
KTM—Phonograph records.

8 to 10 a.m.

KEJK—Phonograph records.
KFI—Frolic to 9; home talks.
KFWB—Organ; recordings.
KHJ—Phonograph records.
KMTR—Orchestra and talks.
KNX—Prayer, talks, records.
KTM—Phonograph records.

10 a.m. to 12 noon

KEJK—Phonograph records.
KFI—Sponsored.
KFWB—Adolf Dorenwald, pianist.
KHJ—Agnes White; records, 11:15.
KMTR—Hollywood Play Boys.
KNX—Talks; French lesson, 11:30.

12 noon to 2 p.m.

KEJK—Phonograph records.
KFI—Talks, reports, music.
KFWB—Studio. (KPSN, 12:15 to 12:30.)
KHJ—Concert orchestra to 12:30; Times' world-wide news, 12:30; Advertising Club to 1:30; Charlie Wellman, 1:30.
KMTR—Phonograph records.
KNX—Phonograph records; talks.

2 to 4 p.m.

KEJK—U.S.C. lectures.
KFI—Studio to 3; then Wash. prog. incl. Chief Justice Stafford of the District Court at Washington.
KFWB—Baseball at 3:15.
KHJ—U.S.C. to 2:30; studio; safety conference to 3:15; Auto Club to 3:30; Midnight Mission to 3:30; Dr. Frank McCoy at 3:45.
KMTR—Spanish program to 3; studio.
KNX—Studio. (Silent 2:30 to 3.)
KTM—Studio; band concert, 2:30.

4 to 6 p.m.

KEJK—U.S.C. Lecture hour.
KFI—Children's hour; N. Y., 5.
KFWB—Baseball to 4:20; studio.
KHJ—Matinee Melody Masters to 5; Sterrman quintet, 5:30.
KMTR—Studio; Whiteman's orchest. at 5.
KNX—Talks and announcements.

6 to 7 p.m.

KEJK—U.S.C. lecture to 6:30.
KFI—New York dance orchestras.
KFWB—String music. (KPSN to 6:30.)
KHJ—KPRC singers to 6:45; Los Angeles Times world-wide news, 6:45.
KMTR—New York program.
KNX—Organ; string music.

7 to 8 p.m.

KFI—Theater revue.
KFWB—Orchestra and organ.
KHJ—Studio; radio play at 7:30.
KMTR—Studio; Santa Monica H. S. Band.
KNX—Marc Baumgardt; quartet, 7:30.

8 to 9 p.m.

KFI—Trio and vocal soloists.
KFWB—Band; play at 8:30.
KHJ—Program from KPRC.
KMTR—Meyer's dance orchestra.
KNX—Orchestra and male quartet.
KTM—El Camino string quintet.

9 to 10 p.m.

KEJK—Quintet and Helen MacMillan.
KFWB—Studio; fights, 9:30.
KFI—Piehri, Hurd and others.
KHJ—Program from KPRC.
KMTR—American Philharmonic.
KNX—Recordings; studio at 9:30.
KTM—Melody Boys and concert orchestra.

10 p.m. to midnight

KEJK—Spanish music; records at 11.
KFI—Spotlight review to 11.
KFWB—Taylor and Fox orchestras.
KHJ—Earl Burtnett's dance orchestra.
KMTR—Male quartet; orchestra.
KNX—Kenin's dance orchestra.
KTM—Dance orchestra.

After Midnight

KEJK—Request hour to 1 a.m.
KFWB—Orchestra to 12:40.
KHJ—Organ and variety hour to 1 a.m.
KMTR—Phonograph records to 6 a.m.
KNX—Studio dance program to 1 a.m.

ILLINOIS PICNIC SUNDAY

Former residents of Auburn, Ill., now residing or visiting in Southern California are invited to attend a picnic and reunion at Sycamore Grove Park, next Sunday.

South Vermont
Electric Service Company
4308½ S. Vermont
VE. 8213

West Washington
M. L. Pence
3206 W. Washington Blvd.
EM. 2966

Wilson's Electric Shop
207 W. 1st St. TR. 2327
New STEWART-WARNER
Now on Display

Action Ordered in Suit Against Lillian Gish

Prolonged illness of Attorney Francis J. Heney and statements made in court that he probably will not be able to return to handle the plea of the plaintiff, brought an order from Superior Judge Schmidt yesterday that Charles H. Duell, suing Lillian Gish, film actress, for $32,000, employ another lawyer and be ready for trial this morning.

Attorney Heney prepared Duell's complaint against the actress, which asserts that he advanced her money for a European trip while he was her manager. Shortly thereafter Heney became ill, and the sickness has continued for several months.

When the case was called yesterday Duell asked for a continuance on the ground that his attorney is ill. Attorney Storrey, for the defendant, stated that Miss Gish had spent $5000 to come to Los Angeles from New York and prepare for hearing. He declared her interests will be prejudiced unless the case goes to trial immediately.

Cryer Appeal in Suit Against Shuler Delayed

Superior Judge Shaw yesterday continued the appeal of Mayor Cryer, in his libel suit against Rev. Robert P. Shuler, until the 18th inst. The delay was granted because Shuler's attorney, Paul D'Orr, is engaged in another trial.

The appeal seeks to set aside the recent ruling of Municipal Judge Pope that the first count of the Mayor's suit charging criminal libel be stricken from the record, upholding the demurrer of Mr. Shuler's attorney.

Mayor Cryer charges in his complaint that the minister injured his reputation in articles printed in his magazine reflecting upon his character, which, he asserts, are untrue.

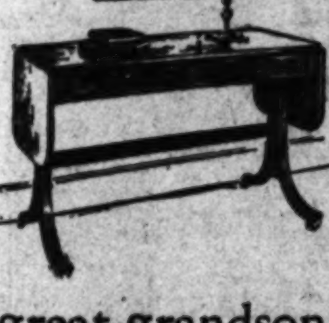

A great-grandson of Duncan Phyfe

. . . recently purchased a Phyfe reproduction by Danersk to stand with his fine collection of Duncan Phyfe originals.

His selection was made after extensive search for a piece which possessed all the grace and spirit, all the fine points of design and construction, which have made the great master's work so valuable today.

The Duncan Phyfe sofa table shown above is typical of our many beautiful Phyfe adaptations, including groups for the dining room, living room and bedroom.

Visit our showrooms and inspect at your leisure these interesting pieces, with many others inspired by the finest traditions of furniture design.

DANERSK FURNITURE
"A symbol of authentic good taste."
2869 West 7th Street

USED CARS for business and family use—See today's Times Want Ads.

The New "900 Series"

STEWART-WARNER RADIO

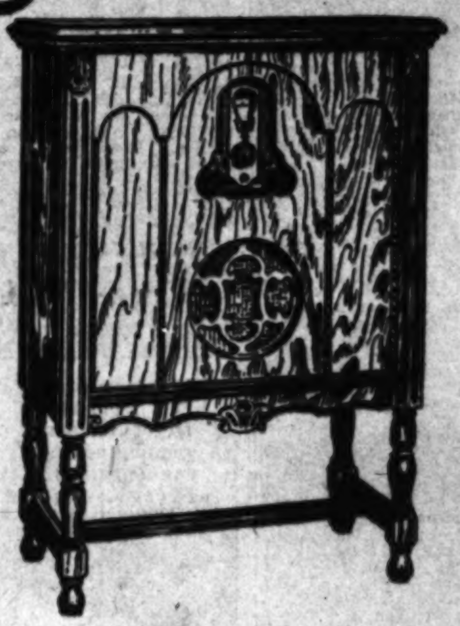

$147.00
Less Tubes

—the all-'round Champion of Radio Performance

Distance Champion—bringing in stations you never knew existed—near and far—night and day.

Tone Champion—the lifelike twin of the actual broadcast, as if the performers were standing at your elbow.

Volume Champion—big as life, with a "punch" that will make you sit up and say, "That's what I've been waiting for."

Beauty Champion—in rich handsome cabinets of walnut and lacewood, fit for a castle.

Price Champion—match Stewart-Warner prices if you can, in anything like equal quality with a range from $92.25 to $170.50, less tubes.

Because it is the finest assembly of precision parts and advanced engineering ideas ever brought together in a radio set—with an entirely new "balanced bridge" circuit; which positively eliminates oscillation "howls and squeals" without impairing volume or distance; with 22-carat gold plating on all connections; with plug-in for Television; and with built-in, air-cooled power unit.

And on top of it all, Stewart-Warner, *the NAME with 24 million endorsers*—World's Champion Builder of Precision Products—is your assurance of the finest radio made.

Hear this new Stewart-Warner—"the set with the *punch*" that has knocked out all former standards of radio performance. Your Stewart-Warner dealer is *proud* to demonstrate it. See him today. A small initial payment puts this *world's champion* radio in your home.

$170.50
Less Tubes

Approved Sheraton Cabinet No. 44, with Model 900, of Walnut and Australian Lacewood, with offset sliding doors, embodies all features listed above. Height 52¾ in., width 25½ in., depth 17 in.

Stewart-Warner Radio comes in 60-cycle and 25-cycle AC, 100 to 130 volts, models for any current. Also DC and battery operated.

STEWART-WARNER CORPORATION
Diversey Parkway • Chicago

C. H. ROESCH & CO.,
Operating Stewart-Warner Sales Co.,
1101 to 1107 So. Hope St.
Telephone WE. 2411

STEWART-WARNER RADIO
"The Voice of Authority"

Field Museum Scientists Present Authentic Picture of Earliest Man

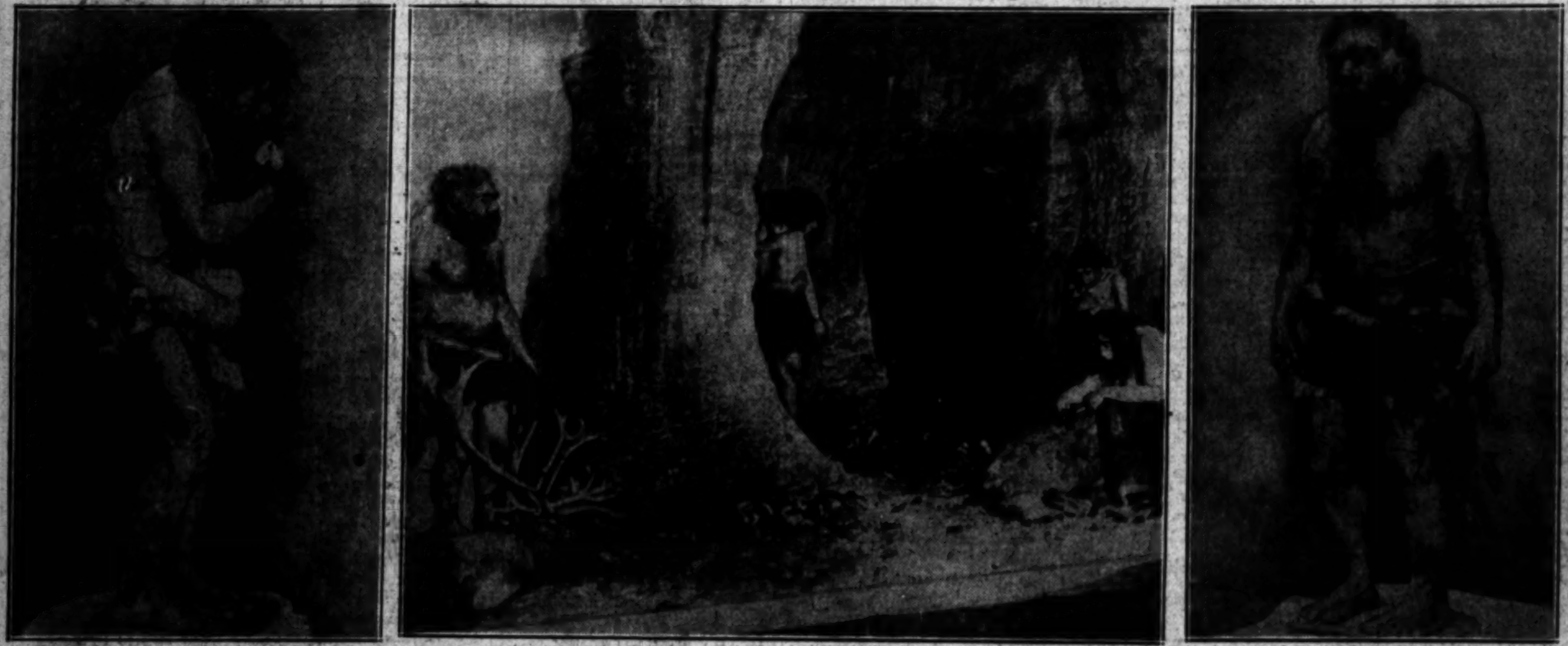

Reconstruction of One of the Earliest Types of Man, the Neanderthal Man, Has Been Accomplished by Scientists of the Field Museum in Chicago who have pictured our ape-like ancestor in his environment with his family through the medium of plaster casts. It is the first time an authentic picture of the type has ever been given the public. The photo at left (above) is that of a hungry youth of 10 or 12 years; middle, a family group at the entrance to the cave home, and at right, an adult Neanderthal man. (P. & A. photos, copyright by Field Museum.)

Part of the Diamond Equipment to be Used the district play in Southern California of the annual American Legion junior baseball championships is being inspected above by Contreras (left) county athletic officer for and Judge Bacon. (P. & A. photo.)

How an Approaching Kansas Cyclone Appears—This remarkable photo, taken just before the twister sliced off a piece of a Kansas village, show the ominous funnel-shaped cloud sweeping across the prairie. The cameraman was located miles from the oncoming terror. (P. & A. photo.)

Contemporaries of Peter Stuyvesant Drank Jamaica rum from an old jug recently uncovered in Wall-street excavation. Photo shows engineers examining old container which was found with thirty cannonballs of Revolutionary period and a number of coins. (P. & A. photo.)

A Titled Bootlegger, according to New York police, Count de Polignac (above) has been taken into custody as a purveyor for fashionable Park Row. (A. P. photo.)

One of the Most Scenic Districts in Nation Will Become National Park wi dedication of the Teton National Park in Northwestern Wyoming The district is dominated by the majestic Teton peaks, limned in the above, and embraces a number of our most beautiful lakes. Wild life is in the new park. (A. P. photo.)

The Highest Honor that may be won by a cadet at the United States Military Academy—honor man of graduating class—has been bestowed upon Horace F. Sykes, Jr., of Nebraska. (P. & A. photo.)

First Woman to Hold Cabinet Rank in Canada is Mrs. Mary Ellen Smith, member from Vancouver, B.C. This photo shows her at her desk in London, Eng., where she was in attendance at International federate reunion. (P. & A. photo.)

When Slaves Were Freed in the United States through the emancipation amendment, Bill Harrison, the personal slave of S. A. Hughey of Memphis, Tenn., refused to accept his freedom. He was in attendance upon Hughey during the recent Confederate Reunion. (P. & A. photo.)

A Wide Acqua with Presid boasted by Kelley, House police who has every President Grant. (P. & A.

International Peace is the objective of Dr. Nicholas Murray Butler, President of Columbia University, who sailed last week for Europe on Berengaria. (P. & A. photo.)

Chic Sports Coat of white flat crepe printed with red flowers is displayed here by Sally O'Neil. White felt hat with red feather sets outfit off.

HIGH LIGHTS IN HISTORY 1364

The Story of the World War
134—The Selective Draft Act.

by J. CARROLL MANSF

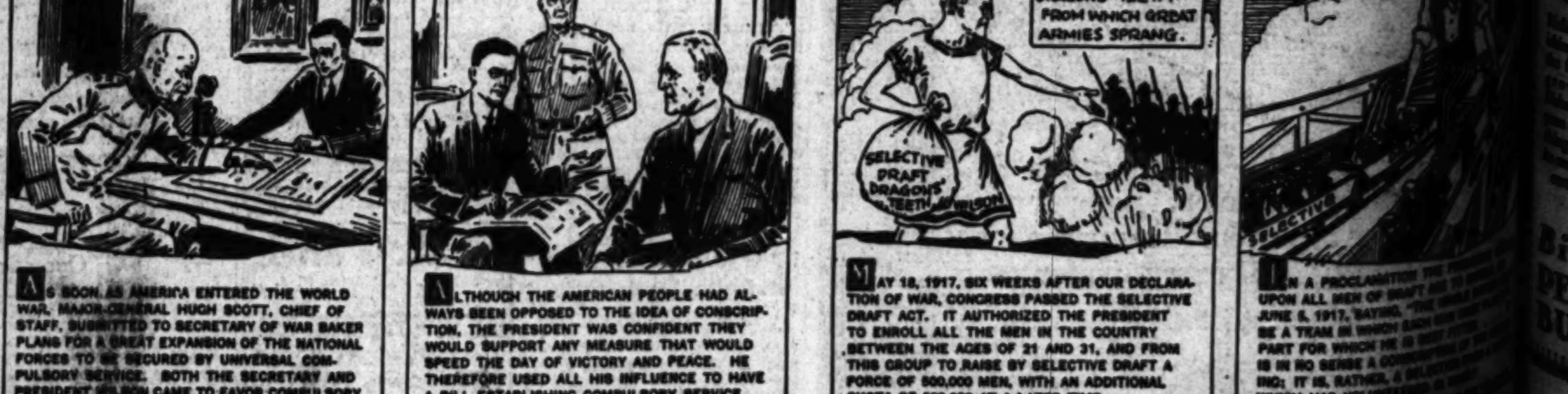
©, 1929, McClure Newspaper Syndicate.
SEWING THE FABLED DRAGONS' TEETH FROM WHICH GREAT ARMIES SPRANG.
SELECTIVE DRAFT DRAGONS' TEETH
WILSON
SELECTIVE

AS SOON AS AMERICA ENTERED THE WORLD WAR, MAJOR-GENERAL HUGH SCOTT, CHIEF OF STAFF, SUBMITTED TO SECRETARY OF WAR BAKER PLANS FOR A GREAT EXPANSION OF THE NATIONAL FORCES TO BE SECURED BY UNIVERSAL COMPULSORY SERVICE. BOTH THE SECRETARY AND PRESIDENT WILSON CAME TO FAVOR COMPULSORY MILITARY SERVICE.

ALTHOUGH THE AMERICAN PEOPLE HAD ALWAYS BEEN OPPOSED TO THE IDEA OF CONSCRIPTION, THE PRESIDENT WAS CONFIDENT THEY WOULD SUPPORT ANY MEASURE THAT WOULD SPEED THE DAY OF VICTORY AND PEACE. HE THEREFORE USED ALL HIS INFLUENCE TO HAVE A BILL ESTABLISHING COMPULSORY SERVICE BROUGHT BEFORE CONGRESS.

MAY 18, 1917, SIX WEEKS AFTER OUR DECLARATION OF WAR, CONGRESS PASSED THE SELECTIVE DRAFT ACT. IT AUTHORIZED THE PRESIDENT TO ENROLL ALL THE MEN IN THE COUNTRY BETWEEN THE AGES OF 21 AND 31, AND FROM THIS GROUP TO RAISE BY SELECTIVE DRAFT A FORCE OF 500,000 MEN, WITH AN ADDITIONAL QUOTA OF 500,000 AT A LATER TIME.

IN A PROCLAMATION UPON ALL MEN OF DRAFT JUNE 5, 1917, SAYING, "THE BE A TEAM IN WHICH EACH PART FOR WHICH HE IS IN NO SENSE A CONSCRIPTION ING; IT IS, RATHER, A SELECTION WHICH HAS VOLUNTEERED

TRAGEDY SURVIVOR DISCOVERED

Last of Donners Breaks Lifetime Rule

Mrs. Lenna C. Donner App and Mary Brian

MRS. LEANNA C. DONNER APP, last of the famous Donners, has broken a rule she has steadfastly enforced for many years and permitted a photographer to take a picture of herself with Mary Brian, film actress, who met the 94-year-old woman at Sonora while filming exterior scenes for "The Virginian."

Mrs. App is the daughter of Capt. George Donner, who led the ill-fated emigrant train which became snow bound in the Sierra Nevada Mountains. Four of her sisters who survived the terrible ordeal with her have died.

Mrs. App was rescued by the first relief party which reached the imprisoned people on February 19, 1847. Her father and stepmother, Tamsen Eustis Donner, died in the mountain camp. In all, thirty-six members of the party died of starvation or exposure in the mountains.

The aged pioneer has lived all her life near the range which brought tragedy to her girlhood.

OXHOLM HERE ON SURVEY

National Head of Wood Utilization to Deliver Three Addresses in Southern California

Axel H. Oxholm, director of the National Committee on Wood Utilization, Department of Commerce, Washington, D. C., arrived yesterday morning on a survey trip of Coast conditions on the wood industry. He will deliver an address today at the luncheon of the Builders' Exchange Club; speak at San Diego tonight and tomorrow noon will address the Lumber Men's Association at the noon luncheon at the Jonathan Club.

AXEL H. OXHOLM

The committee which Mr. Oxholm directs is composed of one representative from each of the branches of wood utilization interests such as architects, engineers, builders, lumber producers and wholesale and retail lumber dealers. He was appointed in 1925 by President Hoover who until last March served as chairman of the committee and was succeeded by Col. Robert P. Lamont, Secretary of Commerce.

IMPORTANT DEVELOPMENT

"An important development of committee activities is the recent publication of a book on 'Wood Construction,' by the department," said Mr. Oxholm. "This book can be obtained for $8 by writing to the committee at Washington. The object of the publication is to safeguard the utilization of wood in all lines; prevent fraud in the utilization and treatment of wood and to encourage a higher percentage of utilization of timber.

"Until recently only 35 per cent of a tree was being used, but through the educational campaign of the Department of Commerce and our committee and the co-operation that is being given by lumber producers, merchants and contractors the utilization is being increased 12 per cent. It is our aim to advance the use of the tree to 60 per cent if possible at which point reforestration will become commercially practical."

SAVING IN NEW METHOD

The pamphlet on end-matched lumber issued by the department recently is assisting the greater utilization of timber, according to Mr. Oxholm. An illustration was given of a new barracks built by the government where the new methods of end matching saved the government 30 per cent in the cost of the flooring.

Mr. Oxholm is making his headquarters during his visit to Southern California at the Bureau of Foreign and Domestic Commerce, United States Department of Commerce of which James H. Smiley is district manager at 1163 South Broadway.

Chamber Clerk Congratulated

Officials of the Los Angeles Chamber of Commerce yesterday expressed congratulations to Mrs. Phila O'Neil on the eighteenth anniversary of her service with the chamber as head of the information counter in the organization's main exhibit hall. Mrs. O'Neil is incidentally the chamber's oldest employee.

In 1911, when Mrs. O'Neil began to dispense general information, the city's population figure was 347,550. Today she answers that the population is 1,427,480.

One of the best-known information clerks on the Pacific Coast, Mrs. O'Neil has received flowers and congratulations from a wide circle of friends. Assistant Secretary F. L. S. Harman of the chamber said yesterday that she is being granted additional leave for vacation.

KANSAS PICNIC SUNDAY

The annual picnic of former residents of Leavenworth (Kan.) city and county will be held at Brookside Park, Pasadena, Sunday the 23rd inst., it was announced yesterday by L. M. Dolde. The meeting place will be at Section N, between the plunge and tennis court.

OKLAHOMANS MEET TONIGHT

The executive committee of the Oklahoma State Society announced yesterday the society's monthly meeting tonight at Moose Hall, 1024 South Grand avenue. County registers will be kept open. The evening program will include vaudeville and dancing.

CONTRACTOR'S PAY HELD UP

Council Withholds Funds Until Damage Claim Filed by Citizen Can be Settled

A claim for $300 damages against the contractors on a large street-improvement project caused the City Council yesterday to withhold the confirmation of the assessments, which amount to $400,000, until the damage claim has been satisfied. Until the assessments are confirmed the contractors cannot receive payment for their work.

The complainant is W. H. Conley of 1341 Duarango street. He told the Council yesterday that while they were carrying out the contract for the improvement of the streets in the Bedford-street and Cashio-street Improvement District, the laborers employed by the contractors, Oswald Brothers, piled three feet of earth on a lot adjoining his.

FILLED HIS CELLAR

He added that the workmen used his garden hose for a drinking fountain and left the water running one day while he was absent. The water ran into his cellar and covered it a foot deep. The workmen, he added, also piled dirt on his lawn and when he complained they removed it with a steam shovel. Altogether, he said, he was put to at least $300 of expense to repair the asserted ravages of the workmen, and he asked the Council to withhold payment of the contractors by postponing confirmation of the assessments until his damage claim had been satisfied.

Councilman Webster supported Mr. Conley's assertions and said it is illustrative of many similar occurrences. In the future, he announced, he will never vote to confirm an assessment if a contractor refuses to pay for damages his laborers have caused. Councilmen Jacobson, Martin, Colden and Sanborn made similar utterances and then the Council voted to defer the matter until this morning.

WILL VISIT SITE

Meanwhile, at the invitation of Oswald Brothers, the Council's Public Works Committee promised to visit the site of the asserted damage and report to the Council concerning its extent. The contractors have promised to pay the claim if the Council deems it reasonable, but the present sense of the Council is not to confirm the assessment until the claim has actually been paid.

ARREST OF ABSENTEE ORDERED

Bench Warrant Issued for Missing Witness in Chiropractic Case

A bench warrant for the arrest of Melvin Richards, witness in a Municipal Court case, was issued yesterday by Municipal Judge Bogue. Richards disappeared after boasting, according to Bert Humason, chief inspector for the State Chiropractic Board, that he would be "taken care of" if he failed to appear to testify against J. Cowle, business agent for a chiropractic college, who is charged with practicing chiropractic without a license. The court ordered bail of $1000 set on the warrant, and ordered the trial of Cowle, set for yesterday, continued until July 2, next, in order to give Humason a chance to locate Richards.

The case against Cowle was filed, according to an affidavit filed by Humason with Judge Bogue, after Richards and J. R. Townsend made affidavit that Cowle had made chiropractic adjustments for them, charging $2 each. On May 5, last, Richards told his employer, Humason swore, that he was going to leave the State and planned to see some attorney to "get things fixed up so he would not have to testify in the Cowle case." The inspector asked for time to investigate, which was granted when the court continued the case.

BOARD HITS AT BARTON GIRLS' CAMP

School Officials Assert Children Endangered by Present Location

Indorsement of the protest against the Minnie Barton Recreation Camp at 10225 Johanna street was made by the Board of Education last night. The protest came from Mrs. Christine M. Jordan, principal of the Hansen Heights School, who asserted that the camp is a menace to the children.

The camp is less than a mile from the school and is an institution where prisoners are assigned for varying periods of time, and is proving a menace to the mothers and children of the locality, Frank A. Bouelle, superintendent of schools, advised the board. Instructions were given Secretary William A. Sheldon to communicate with the proper authorities protesting the location of such a camp in the vicinity of one of the schools.

Assistant superintendents of schools will receive a $50 monthly salary increase beginning with July 1, next. The present rate is $6000 which will be increased to $6600 under the new contracts, which cover a period of four years.

This increase was approved by the Board of Education last night.

Woman Talks to City Club on British Politics

Discussing leading issues and characters in British politics, especially with reference to recent elections, Mrs. Lucy Wilcox Adams, contributor to newspapers and magazines, told City Club members yesterday that Ramsay MacDonald once more will be dependent upon a Liberal minority, "although no one knows what the Liberals will do, not even the Liberals themselves."

"Women find MacDonald particularly attractive and there is quite a hero-worship cult in the Labor party," said Mrs. Adams. "Perhaps this accounts in part for the enormous activity of women in the party. As to MacDonald's feeling for America, it is like that of many other Englishmen, a little anxious, a little resentful, a little envious," said the speaker. "He will be willing to work with American policy, but he will not kowtow to it."

Declaring the Liberals have no chance of revival so long as Lloyd George remains at the head of that party, Mrs. Adams admitted he "still rouses more popular interest than any other figure in British politics," but voiced the opinion that his unemployment pledge "is too nearly a personal advertising stunt to be convincing."

'Plaster Board' Business Today Before Council

The City Council is scheduled to consider today the passage of an amendment to the building ordinance under which either wood or a type of plaster board approved by the Building and Safety Commission can be used as a base for all exterior plaster work.

Although recommended by the commission, the amendment has brought forth a great deal of opposition from building interests and has been before the Council twice before with no action being taken on it.

TWO ART EXHIBITS OPENED THIS WEEK

An exhibition of students' work at the Chouinard School of Art, 2606 West Eighth street, will be open this afternoon. Enrollment in four and six-week summer courses is now being conducted. Among instructors obtained for these summer courses, in addition to the regular faculty, are Mildred Bidwell, children's classes, Jean Abel, design an dcolor theory, with Nelbert M. Chouinard, A. J. Gagne, who will give a course in marionette and costume, and Barse Miller, who will conduct a landscape course. The Otis Art Institute's annual exhibition will open at the Los Angeles Museum with a reception, Friday evening, the exhibit remaining for a month. The students' Otis costume dance is on Saturday, at the Elks' Temple.

BROADWAY • HILL • AND • SEVENTH • ONE • O'CLOCK • SATURDAYS

BULLOCK'S BASEMENT STORE

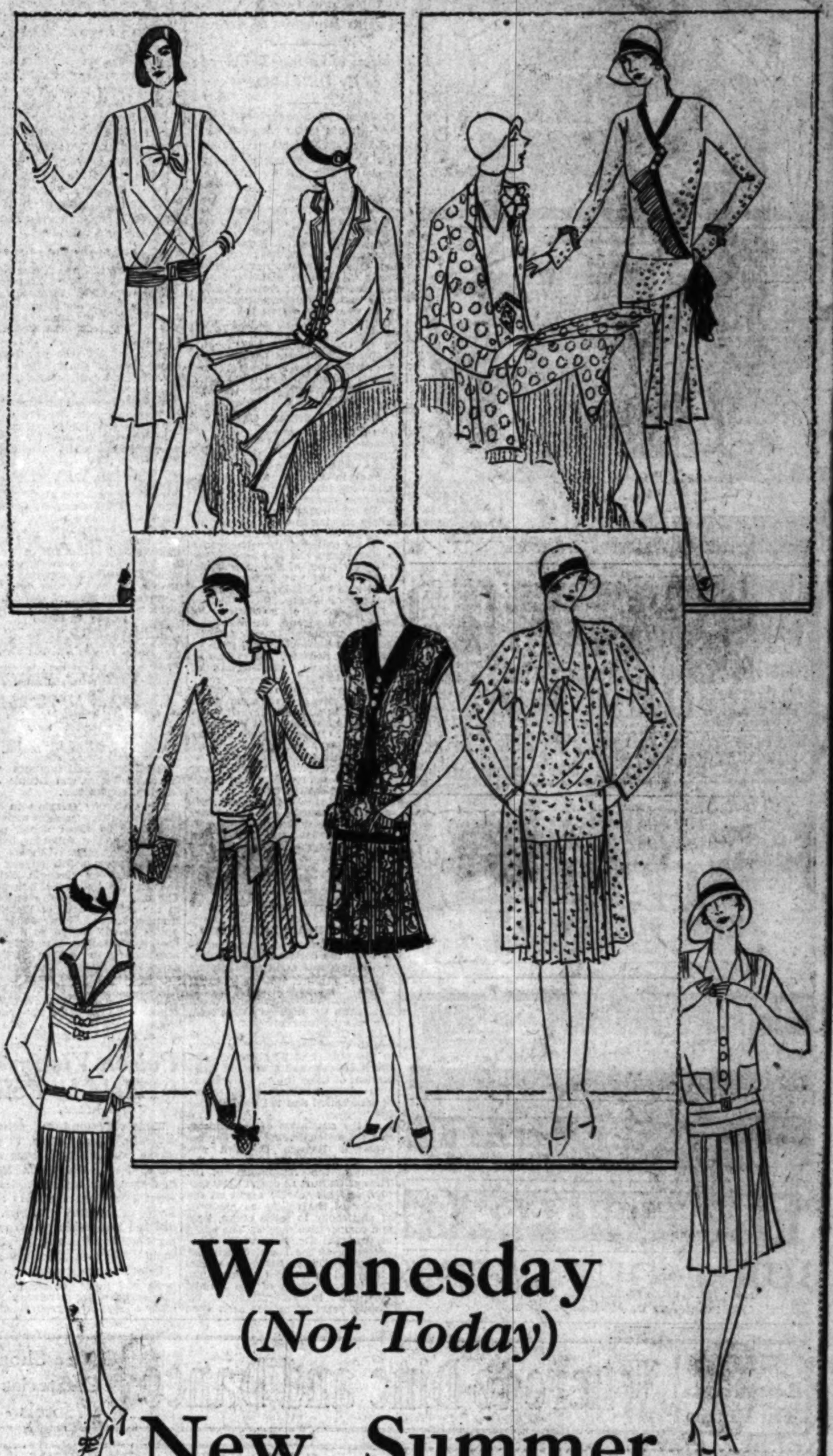

Wednesday
(*Not Today*)

New Summer
Ensembles and Dresses

at $10.00

New for Summer and Mid-Season wear these Ensembles and Dresses that Bullock's Basement Store secured so advantageously that they can be featured in this special value-offering at $10, Wednesday

Georgette, Flat Crepe, Printed Georgette and Printed Crepes of Exceptional Quality

—made up into charming styles featuring many of the season's style successes—becoming lines for almost all types who wear 14 to 18 and 36 to 46 sizes (ensembles are in sizes to 42 only)—the illustration shows a few of the models—at $10, Wednesday —BULLOCK'S Basement Store.

WARNER BROS. THEATRE IN HOLLYWOOD
HURRY! HURRY! LAST 2 WEEKS
Follow the crowds to see and hear Warner Brothers VITAPHONE
ALL NATURAL COLOR
ALL TALKING, SINGING, DANCING EXTRAVAGANZA
ON WITH THE SHOW
"WITH AN ALL STAR CAST & CHORUS OF 100!"

THIS WEEK POPULAR STAGE & SCREEN STAR KENNETH HARLAN IN PERSON in "THE HONEYMOON" BY AARON HOFFMAN
EDITH EVANS & RAY MAYER
WARNER BAXTER HELEN FOSTER "Linda"
25¢ TO 1 P.M.
Gala Midnite Premiere FRIDAY EVE. at 11:30 P.M.
ALICE WHITE'S first ALL TALKING-SINGING-DANCING MUSICAL EXTRAVAGANZA
'Broadway Babies'
DIRECTED BY MERVYN LE ROY A FIRST NATIONAL VITAPHONE PICTURE
EDDIE BUZZELL Famous Broadway Stage and Screen Star Master of Ceremonies
A Host of Notable Film Stars and Personal Appearance of
ALICE WHITE, CHARLES DELANEY, FRED KOHLER, SALLY EILERS, MARION BYRON, TOMMY DUGAN, AL BRYAN and GEORGE MEYER
Writers of Song Hits for "Broadway Babies"
STARS OF RKO VAUDEVILLE In a Gay, Jazz-Mad Revel of Mirth, Melody and Laughter
Reserved ORCH. SEATS $1.00 for Premiere Only ENTIRE BALCONY 50¢
HILLSTREET
TICKETS NOW ON SALE AT BOX OFFICE

Orpheum EVERY SATURDAY! Entire New Big Show
GUS ARNHEIM AND HIS WORLD FAMOUS COCOANUT GROVE ORCHESTRA
FRANK WILSON | BERT GORDON & LUISE SQUIRE | FRANK DeVOE | BUCK & BUBBLES | RYAN SISTERS
ANATOLE FRIEDLAND AND HIS ORIGINAL NITE CLUB REVUE OF 25 STARS
R.K.O. VAUDEVILLE TWICE DAILY ALL SEATS RESERVED Summer PRICES EVERY NITE $1.00 BARGAIN MAT. EXCEPT Sunday 50¢
TONIGHT! "THE RADIO PARADE OF STAGE STARS" 7 to 8 P.M. R-K-O HOUR DOORS OPEN 6:15 AS PROLOGUE TO THE REGULAR EVENING PERFORMANCE

NOW PLAYING MASON
SEASON'S MOST DISCUSSED STAR AND PLAY
FAY BAINTER in "JEALOUSY"
JOHN HALLIDAY
FRESH FROM NEW YORK AND CHICAGO TRIUMPHS

PANTAGES 'FATHER AND SON'
Columbia's TALKING Sensation, with JACK HOLT—MICKEY McBAN
5 CORKING GOOD VAUDEVILLE ACTS, HEADED BY "THE BLUE SLICKERS"
JOIN THE $16,000 TREASURE HUNT—SECURE YOUR KEYS TO CHESTS
NEXT SAT. PAUL WHITEMAN—IN PERSON

THE GHOST TRAIN
SENSATIONAL MYSTERY HIT!
BARGAIN MATINEE TODAY, 50c and 75c

NO VISIT TO CALIFORNIA COMPLETE WITHOUT SEEING
GAY'S LION FARM
150—WORLD FAMOUS AFRICAN LIONS—150

BURLESQUE AT THE BURBANK THEATE
"BARE FACTS"—WITH JANE HAZELTON
COMPANY OF 65—CHORUS OF 45

DEGREES GIVEN AT OCCIDENTAL

Thirty-seventh Senior Class Receive Diplomas

Hundred and Fourteen Students Bachelors of Art

Address of Evening Delivered By Dr. Cleland

Occidental College graduated its thirty-seventh senior class last evening when 129 students received degrees or recommendations in the campus hillside theater from the hands of Dr. Remsen D. Bird, president. Ten of these were recommended to receive the diploma at the conclusion of special summer courses. Bonnie J. Dodd of Park College, Mo.; Lola I. Kassell, Los Angeles; George H. Maxfield, Covina; Clare N. Pettit, Reedley, and Harold G. Straight of Long Beach were hooded with the degree of master of arts. The bachelor of arts degree was conferred on 114.

Henry W. O'Melveny, prominent attorney of Los Angeles, received the honorary degree of doctor of laws in recognition of his extensive community service in the development of parks and cultural institutions. He was presented for the degree by Dr. Hill Hastings.

HONOR DEGREE GIVEN

An honorary degree of doctor of science was conferred upon Paul Popenoe of Pasadena, who did much of his undergraduate work at Occidental in 1905 to 1907, though graduating from Stanford. The degree was conferred in recognition of his researches and experiments in date growing in California and in the field of eugenics. Dr. Popenoe is the author of numerous books in these fields and has been editor for many years of The Journal of Heredity. He was presented for the degree by Dr. Frank J. Smiley, professor of biology.

Following the invocation by Bishop W. Bertrand Stevens and musical numbers, Dr. Robert G. Cleland, vice-president and dean of the college, delivered the address of the evening on "The Wealth of Educated Minds."

Declaring that too many college graduates miss the true meaning of education in assuming that the college course has completed their education, Dr. Cleland emphasized that education is a continuous process. "The culture and discipline of the mind toward precise thinking and intellectual appreciation can never make a finished product."

Decrying the attitude of self-styled intellectuals, who too easily develop a "dessicated spirit of cynicism," Dr. Cleland stated that these groups develop a drab philosophy of life and omit essential elements of life such as discipline enriched by spiritual vitality and strength. Neither a repressive Puritanism nor an unrestrained liberty are to be sought.

TRUE EDUCATION DEFINED

"True education repudiates utterly both the doctrine of the undisciplined appetite and the philosophy of cynicism and despair," he declared. "It should give one an authentic sense of values which would distinguish the realities of life from the alluring counterfeits."

Dr. Cleland concluded, "The wealth of educated minds is found in the sources of abiding treasures which are over and above and independent of those things which mankind generally regards as the source of satisfaction and the chief end of life."

At the conclusion of the address and the conferring of degrees President Remsen D. Bird announced the acceptance by the board of the resignation of Dr. Thomas G. Burt as dean of the faculty, and his continuance on the faculty of the college as professor of philosophy to teach ethics, logic and comparative religion. The board of trustees, Dr. Robert Freeman, president of the board of trustees, tendered Dean Burt a special gift and conferred upon him the title of "dean of the faculty, emeritus" in recognition of his twenty years of service as a dean of Occidental College. Three times during the deanship he has served as acting president of the college. President Bird spoke appreciatively of his fidelity in service and his keen personal interest in the affairs of students.

Dr. Cleland will take over the duties of dean of the faculty as the academic leader of the college, Dr. Bird announced.

In reviewing the achievements of the academic year, Dr. Bird stated that all the gifts made to Occidental College during the year for endowment and for buildings constitute a sum larger than that received in any other year of its history. The completion of the music building by October, construction of which has begun, and the continued effort of the board in the increase of the general endowment of the college were announced. Dr. Bird spoke appreciatively of the gift of the organ for the new music building by Almer M. Newhall, president of the San Francisco Chamber of Commerce and member of Occidental's board.

PRIZES AWARDED

A total of $225 in prizes were announced by Dean Burt as follows: J. B. Pashaian prizes in oratory—David Roberts, $50; Vincent Parsons, $25, and Perry Ellis, $10.

Elliott memorial prizes in debate—Pauline Boulzer, first prize; Leonard Janofsky, second prize, and Kenneth Holland, third prize.

J. V. Clothier prize in pre-medic course—Maurice Brown, $15; Lyle McAllister, $5, and Rollin Enfield, $5.

J. V. Clothier prize in dramatics—$25 divided equally between Mary MacPhile and Willard Wilson.

Grace Carter Erdman prize in religion—Leida Roberts, $25; Lorna DeVana, $15, and Dorothy Callecod, $10.

Valedictorian and salutaria were Josephine Peairs and Rennie Jean Gregory, respectively.

The class day exercises in the afternoon in Orr Gardens were presided over by Elmer Jones, president of the class, following the ivy procession of seniors through the campus during which an oak tree was planted by Kenneth Holland and an ivy by Agnes Nohrnberg. The class numerals were imbedded in the Johnson Hall of Letters by Frances Moore. Elmer Jones presented to the college as a gift of the class a trophy case which was accepted by Dr. Arthur G. Coons, executive secretary. The class history and class poem were read by Elizabeth Fisher. Following the class day exercises an informal reception was held for the parents and a student music recital was presented in the College Union.

HIGH PRICE PAID TO SEE BLAZE

Proprietor of Pool Hall Robbed of $2093 on Running to Fire

It cost $2093 to run to a small neighborhood fire yesterday, Sam Sklar, owner of a pool parlor at 1935 San Fernando Road, reported to Detective Captain Davidson of the Lincoln Heights division.

Sklar drew $3000 from a bank to cash pay checks for railroaders who patronize his place. There was $2093 in the cash register, he said, when he heard a cry of "Fire!" and ran down the street to see the blaze. The fire was trivial, but when he returned to his pool hall he found the register had been rifled.

Poison Victim Held by Police

While suffering from poisoning yesterday, Albert Collins, 33 years of age, who has been living at El Cortez Hotel, 5640 Santa Monica Boulevard, was booked at Georgia-street Receiving Hospital on a charge of suspicion of forgery. Collins had been taken to the receiving hospital after hotel employees found him suffering from poison.

Detectives examined his checkbook, and made the charge. Collins said he has a relative financially able to make good his checks.

FARRELL, GAYNOR TO COSTAR

Lasky Buys Robert N. Lee Story for George Bancroft; Frank Craven to Play in R.K.O.'s "The Very Idea;" Joan Bennett Cast Opposite Arliss

BY GRACE KINGSLEY

Film fans will be delighted to know that they are once more to see Charles Farrell and Janet Gaynor featured together. What makes the fact the more interesting is that Miss Gaynor and Mr. Farrell have apparently made up the little misunderstanding, so that one sees them constantly together again at parties, theatrical openings and like events.

CHARLES FARRELL

A switch of stars in Fox's "Sunny Side Up" is placing Farrell in the costarring role opposite Miss Gaynor, replacing Hugh Trevor, who originally was supposed to play the part, but who is to appear in another Fox production not yet named.

Charles Farrell has successfully passed his singing tests, and this fact, coupled with popular demand to see him playing hero to Miss Gaynor, caused Fox to make the change.

David Butler is to direct the picture, which is a musical comedy written especially for Movietone by De Sylva, Brown and Henderson.

Sharon Lynn, Marjorie White, El Brendel and Frank Richardson all have featured roles in the talking picture. Miss White came to Hollywood recently from New York. She is well known to the metropolitan musical stage.

PARAMOUNT STAR TO PLAY "THE MIGHTY"

"The Mighty," the story of a warrior of the city streets, whose love for fighting takes him to war for a good time, has been acquired by Paramount and will be produced as an all-talking motion picture, starring George Bancroft, it was announced yesterday by Jesse L. Lasky. The story is an original by Robert N. Lee, author of "Cameo Kirby" and of the screen play, "Underworld," adapted from Ben Hecht's novel, which brought stardom to Bancroft. William Slavens McNutt and Grover Jones will write the adaptation.

GEORGE BANCROFT

"The Mighty" will be directed by John Cromwell, codirector of two important talking films, "Close Harmony" and the screen version of "Burlesque," now being edited under the title of "The Dance of Life."

Production is due to start next week, according to studio advices, and the selection of a leading woman and the balance of the cast is now under way.

Frank Craven With R.-K.-O.

Frank Craven, having signed with R.-K.-O., has been given the featured part in "The Very Idea," we understand.

"The Very Idea" is a charming farce by William Le Baron, which was a hit on Broadway a few seasons ago. It was recently purchased for talking pictures by R.-K.-O.

Craven is famous as a playwright as well as a comedian, and made his latest appearance here at the Biltmore in his recent comedy, "The Nineteenth Hole." "The First Year," "Too Many Crooks" and other of his comedies have all too, rung the bell of success.

There is a rumor that he may direct as well as occupy the leading role in "The Very Idea."

Norman Kerry's Eastern Film

Word from New York is to the effect that Norman Kerry is going to appear in productions made in the East.

His first starring vehicle is with Imperial Pictures, in a talking film called "Melancholy Blues," in which Barbara Worth is to be costarred. Cliff Wheeler will direct, and R.C.A. Photophone effects will be used. A number of Follies girls are to appear in the production, and both Kerry and Miss Worth will sing and dance.

Joan Bennett With Arliss

Warner Brothers have borrowed Joan Bennett from United Artists to play the feminine lead in "Disraeli," George Arliss's next starring vehicle for that studio.

Joan, who is the youngest daughter of Richard Bennett, is now playing the leading role in "Three Live Ghosts," for United Artists. On completion of that part she will go immediately to Warner Brothers to start work in "Disraeli."

So much did Warner Brothers want Miss Bennett that they held up production five days in order to secure her services. The picture will be her third talking production.

Nora Lane Takes Lead

No less charming a young actress than Nora Lane has been chosen to play the lead opposite Reginald Denny in his final Universal picture called "No, No, Napoleon," which William J. Craft will direct.

NORA LANE

Fritz Feld is to have a featured role in the picture. Feld will be remembered for his brilliant work as the piper in Morris Gest's production of "The Miracle." After that triumph he received several offers for pictures and so left "The Miracle" to try out the movies. He was a noted figure on the German stage before his arrival in this country.

Slim Summerville, Henry Otto, D. R. O. Hatswell and Walter Brennon are other members of the cast.

Jeannette MacDonald at Lasky's

Jeannette MacDonald, flaming-haired and vibrant star of "Yes, Yes, Yvonne," and other notable Broadway musical productions, has been signed by Paramount for a featured role in the first original operetta ever written for the talking-singing screen.

Miss MacDonald will leave for Hollywood within the next two weeks to join Maurice Chevalier in the cast of "The Love Parade," the title of the new-era picture which Ernst Lubitsch will direct. The score, as heretofore announced, was written by Victor Schertzinger, while Guy Bolton is busy with the book.

Leatrice Joy on Stage

Ten weeks of every year, for as many years as she remains a professional actress, will be given over to stage appearances, according to the routine Leatrice Joy has arranged for her future.

LEATRICE JOY

At present under contract to First National for a series of four productions, Miss Joy will be granted three months this fall and winter for a vaudeville tour.

Miss Joy is now starring in "A Most Immoral Lady," an all-dialogue production which John Griffith Wray is directing for First National.

Ford Sterling In It

Ford Sterling, film veteran who graduated into featured straight roles after years as a screen comedian, has just been signed for an important role in "Sally," which will star Marilyn Miller at First National studios.

The comedian is the latest addition to the important cast, including Alexander Gray, who sang the leading male role in the eastern "Desert Song" company, and who will play opposite Miss Miller; Pert Kelton of Broadway, as ingenue; Joe E. Brown, principal comedian and others.

SMITH PRAISED

Eastern critics who reviewed "Bulldog Drummond," Ronald Colman's latest talking production for Samuel Goldwyn, have given praises to the screen version and dialogue written by Wallace Smith. The noted author was recently placed under contract by R.-K.-O., thus giving them first option on his international magazine stories.

ROGELL ON JOB

Director Albert S. Rogell has returned from Phoenix, Ariz., where he conferred with Harold Bell Wright on the picture and dialogue rights to the latter's numerous novels. Rogell, it is reported, is negotiating with a prominent producing organization to direct a series of these stories.

SKULL "PLANTED" AS HOAX

Police Place New Interpretation on "Clews" at Ruins of Laurel Canyon Residence

The mystery of the skull found in a destroyed Laurel Canyon house which for several days has led police to believe a murder had been committed before the home was burned probably will go down in police archives as a hoax, officials announced last night.

Rex Welsh, police chemist, announced yesterday that stains found on a piece of couch cover, women's garments and other articles found after the skull was uncovered by a workman last Friday, are not blood stains, but were made by wine or other liquor.

Yesterday Henry E. White, 2133 Stanley Hills Road, and Detective Lieutenant Evans, west of Banning and Indio where people who saw White in those places on the night of July 31, 1928, told the police it would have been impossible for White to have been at the home formerly owned by him at 230 West Canyon Road, on the night it was destroyed by a mystery fire.

SOUP BONES

Superficial examination of other bones uncovered by the small army of workmen who have been screening ashes leads police to believe they are soup bones, Captain of Detectives Carmen said.

Some jewelry found in the ruins has been found to be of exceptionally cheap make and probably was discarded by its owner, the officers said.

Credence to the murder theory upon discovery of the upper portion of what appeared to be a young woman's skull was more or less based upon the statement of neighbors made at the time of the fire to the effect that several shots were fired in the house. A few minutes later, the neighbors said, two men dashed from the house and a moment later the lower part of the structure burst into flames.

SKULL "PLANTED"

At that time considerable publicity was given to the mystery and neighbors have shunned the place since its destruction. Police investigation and that made by fire officials at the time gave no clew to the identity of the men seen leaving the place or of a murder.

Now, police believe, some one took advantage of the notoriety given the home, where wild parties assertedly were held nightly for several weeks prior to the fire, and placed the skull in a position where it would be found by the first person looking over the ruins.

A scientist has declared his examination shows the skull did not pass through the fire, and that the skin had been removed by other means than fire.

Cafes Restaurants Tea Rooms | Where to Dine and Dance | Coffee Shops Cafeterias Hotels

SOMETHING NEW at the New Hotel ROSSLYN
HART BROS Proprietors 5th & MAIN
$1 Special 7 Courses Fried Chicken or T-Bone or Tenderloin Steak Dinner $1
Served from 5 to 7:30 P. M. Every Day Including Sundays
One trial will convince you that this is the best $1.00 dinner in Los Angeles
Also our regular 50c dinner is served during the same hours, and the same popular 50c luncheon is served every day from 11:30 A.M. to 2 P.M.

DINE AND DANCE FROM DUSK UNTIL DAWN! SHOW BOAT CAFE VENICE PIER
MEIKLEJOHN REVUES Show Boat Orchestra
NO COVER CHARGE UNTIL 9 P.M. THEN ONLY ONE DOLLAR

POM POM
REVEALING HOLLYWOODS MOST BEAUTIFUL GIRLS
PARISIAN REVUES NIGHTLY 11 AND 1

MARCHETTI'S INC. WESTERN at FIFTH
Try our famous 50c Lunch; Franco-Italian Dinner, $1; reasonable a la carte and Fountain service; private banquet room. OPEN ALL NIGHT. Free Parking.

Popular cafes and restaurants are advertised in this section of the Times every Tuesday, Thursday and Saturday.

C. FRED HARLOW—PETE MIRICH
TUMBLE INN CAFE
Ocean View Hotel—Between Venice and Ocean Park
DINING—DANCING—ENTERTAINMENT
THE LAST PLACE TO CLOSE. DANCING EVERY DAY AND SUNDAYS
The hospitality of C. Fred Harlow and Pete Mirich is well known. Come down for a wonderful dinner and the time of your life.

MOSCOW INN
8353 Sunset Blvd. Hollywood Ph. Crestview 4331
Dancing and Entertainment
Russian Artists, Cossack Dancers
7 Course Dinner $2
Personal Supervision Prince U. Dolgoruky
Free Parking. Free Checking

MADAME HELENE'S
Food of Quality Served Attractively
Charming: ROSE VILLA AT FLINTRIDGE. Breakfast, Tea, Luncheon, Dinner, Supper. Wakefield 4346
Artistic: PARAMOUNT TEA ROOM At Entrance to Lasky Studios Melrose at Bronson "Where the Stars Dine" Luncheon, Tea Incomparable Dinner, $1.25 HEmpstead 8588
Cosmopolitan: J. J. HAGGARTY'S 7TH AND GRAND "Teas of the Ages" Luncheon, Gorgeous Fashion Promenade

HALL'S CHINESE CAFE
5357 WILSHIRE BLVD. NEAR LA BREA ··· PHONE WYOMING 5201
TABLE D'HOTE DINNER $2.00 5:30 TO 9 P.M.
THE SENSATION OF LOS ANGELES AND HOLLYWOOD ENTERTAINMENT EXTRAORDINARY
AFTER 9 P.M. COVER CHARGE $1.00 SATURDAYS AND HOLIDAYS $1.50

THE RANCH HOUSE
444 W. Riverside-Redondo Blvd., or 183rd St. bet. Main and Vermont
Would You Like a Real Good Dinner??
Southern chicken, fresh vegetables and home-made pies and cake, $1.50. Open from 12 to 9 p.m. Sundays 12 to 10 p.m. Phone Gardena 617. Come down on the farm!

Cafe Brandstatter's MONTMARTRE Hollywood
Luncheon·Dinner·Supper
DANCING EVERY EVENING
MATINEE DANCING WED, FRI & SAT
WHERE EVERYONE WORTH WHILE GOES TO SEE AND BE SEEN

LET'S GO TO TAIX FRENCH RESTAURANT
Seating Capacity 225
We Sell You Food. Not MUSIC
A full French lunch, 40c. Booths, 60c. A family affair. Dinner, 50c; Booths, $1.00.
321 COMMERCIAL ST., 2 BLOCKS EAST OF POSTOFFICE. MUtual 6704.

Theaters—Amusements—Entertainments
UNITED ARTISTS BDWY. AT 9TH
35¢ 3d WEEK "ALIBI"
Roland West's ALL TALKING SINGING, DANCING Night Life Sensation The talkie that tops them all
THE GLEASONS in Arvid Gillstrom's Christie Talking Play "Meet The Missus"
Oliver Wallace Organ Concerts

PARAMOUNT 6TH & HILL
IF YOU WANT THE RAINBOW of —SUNSHINE —LAUGHTER —HAPPINESS You must see EDDIE DOWLING in
The RAINBOW MAN
THE FIRST ALL TALKIE MOVIE
with Marion Nixon, Sam Hardy and Frankie Darro.
It's a human hit—the story of a Broadway lover and songster, and what songs he sings. You'll laugh! You'll cry! You'll love every word of it!
Tomorrow Nite—Sam Hardy Nite! 100 Masquers'—Stars in Person!
MILTON CHARLES

STARTS THURS. IT'S DRAMATIC & DYNAMITE Geo. BANCROFT in THUNDERBOLT
AN ALL TALKING MASTERPIECE

HENRY DUFFY THEATRES
EL CAPITAN HOLLYWOOD BLVD. near HIGHLAND
HENRY DUFFY PLAYERS present BELLE BENNETT in "DANCING MOTHERS"
by EDGAR SELWYN and EDMUND GOULDING
with BEN BARD
PLAYHOUSE VINE ST. near HOLLYWOOD BLVD.
HENRY DUFFY PLAYERS present Edmund Breese in TOM BARRY'S COMEDY "DANGER"
PRESIDENT BROADWAY near 8th
HENRY DUFFY PLAYERS present BROADWAY'S CURRENT LAUGH HIT SKIDDING
with CLARA BLANDICK EMERSON TREACY

TOWER 2ND BIG WEEK The SHOW of the YEAR IS HERE! THE DESERT SONG
CARLOTTA KING JOHN BOLES
25¢ IT'S ALWAYS REFRESHINGLY COOL

100% TALKIE 25¢ "SYNCOPATION" Waring's Pennsylvanians
MILLION DOLLAR LOCATED AT THIRD & B'DWY.

MAYAN JOHN GOLDEN'S LET US BE GAY

LINCOLN THEATRE 23rd at Central LAFAYETTE THE UNBORN

FOLLIES BURLESQUE 60 PEOPLE

HOLLYWOOD MUSIC BOX G. D. WOODWARD, BY ARRANGEMENT WITH ARTHUR HOPKINS, PRESENTS PARIS BOUND

NEVER IN THEATRICAL HISTORY HAVE SO MANY STARS COMBINED

their talents in one show...every screen celebrity offers individual artistry, revealing to those knowing them only as silent silver-sheet shadows new undreamed of stage ability in . . .

METRO-GOLDWYN-MAYER'S
"HOLLYWOOD REVUE of 1929"

In New York you would pay $8.80 for such a show . . . but New York could never assemble such a cast. Imagine John Gilbert and Norma Shearer in a tabloid version of "Romeo and Juliet." Stars and public are urged to make immediate reservations for

World Premiere
Thursday Evening . . . June 20
GRAUMAN'S CHINESE THEATRE

METRO GOLDWYN MAYER'S
"BROADWAY MELODY"
LAST 5 DAYS
NEVER AGAIN WITH SID GRAUMAN'S GREATEST PROLOGUE
GRAUMAN'S CHINESE THEATRE HOLLYWOOD

SPECIAL TONIGHT
ESTELLE TAYLOR
Feature Player in Current Picture
At Both Evening Shows 7 and 9 P.M.
LOEW'S STATE

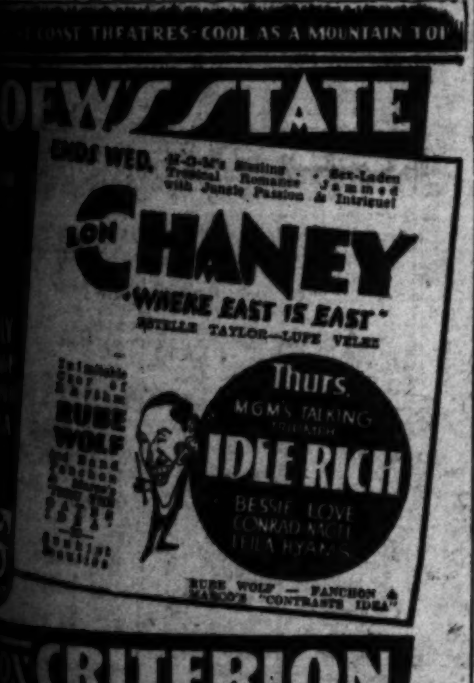

COAST THEATRES-COOL AS A MOUNTAIN TOP
LOEW'S STATE
ENDS WED. M-G-M's Sizzling Tropical Romance . . Sex-Laden Jammed with Jungle Passion & Intrigue!
LON CHANEY
"WHERE EAST IS EAST"
ESTELLE TAYLOR—LUPE VELEZ
RUBE WOLF
Thurs. MGM'S TALKING TRIUMPH IDLE RICH
BESSIE LOVE CONRAD NAGEL LEILA HYAMS
RUBE WOLF — FANCHON & MARCO'S "CONTRASTS IDEA"

CRITERION
FIRST PERFECT . . SPECTACULAR MUSICAL Extravaganza of the Talking Screen. Laughs! Songs! Jazz! Hot Tunes!
"Fox Movietone FOLLIES OF 1929"
That Gay . . Youthful Cast! SUE CAROL—SHARON LYNN—LOLA LANE—JOHN BREEDEN—DAVID ROLLINS—500 others
STEPIN FETCHIT Too!
Hal Roach and M-G-M's First "OUR GANG" Comedy Talkie
Continuous Shows

BOULEVARD
PAUL MUNI
"THE VALIANT"
William Fox Triumph
MACK BROWN
MARGUERITE CHURCHILL

BELASCO
NOW
MATS. WED & SAT.
DAVID BELASCO presents
ORIGINAL CAST INTACT IN HIS SUPREME COMEDY SUCCESS
BACHELOR FATHER
C. Aubrey Smith, Geoffrey Kerr

Pop. Mat. Tomorrow, 50c to $1.00
COBURN
THE YELLOW JACKET
WORLD FAMOUS CHINESE DRAMA
TWO WEEKS ONLY
NIGHTS 50c TO $2.00

'FOUR DEVILS' IS PICTORIAL

High Photographic Quality to Murnau Film

Opening at Carthay Circle Is Pretentious

Principals Gain Applause on Introductions

BY EDWIN SCHALLERT

Mostly silent; partly talking—thus "Four Devils," made by F. W. Murnau, eventually emerges for its Los Angeles showing. The production (with added dialogue sequences) of the director of "Sunrise" had its first presentation here last night at the Carthay Circle Theater, and though its advent is decidedly belated, the feature found the première audience receptive to its attractions of photography, and its brief embellishments of voice.

"Four Devils" had an opening with all the trappings, even to a guest radio announcer to make known the arrival of the stars. The introduction of the film served to inaugurate the new regime at the de luxe picture house, of which Carli Elinor, hitherto musical director, and still acting in that capacity, was the sponsor. The film easily dominated the program, although an overture of considerable brilliance, and one extremely amusing short subject were effective as supplementary entertainment.

"Four Devils" brings the first demonstration of the voice of Janet Gaynor, who is officially starred in the production. The dialogue sequences are a comparatively recent addition, I believe. They come as most dialogue sequences should, when they are an afterthought, at the close. They make the film as an art product a hybrid, but unquestionably they will also help in conjuring the response popular.

Assuredly, this feature has on a general view many alluring qualities, for it is colorful as entertainment. A story of circus life so well done as this is a rarity. In spectacle and photography "Four Devils" has ample values to offer. It is rich also in that delicate expressiveness and detail for which Murnau is always to be lauded.

Few if any directors are his rivals in bringing out the mood or scenes and in providing the camera with endlessly varied pictorial sustenance. There are scenes in "Four Devils" just as there were in "Sunrise" that well merit the adjective exquisite and that reflect a truly artistic perception. There is a charm all-pervading to the youthfulness of spirit that surrounds so much of the action that has to do with youth and its dreams and poesy and fancy.

However, one is under the necessity of speaking with a certain reserve of this production in comparison with "Sunrise." There is a certain fitfulness to its emotion, and a certain obviousness to its plot which do not cause it to rise to the same high estate as the previous feature. The old-fashioned vamping scenes, which have been seemingly trimmed considerably, are essentially detracting and will hardly be taken seriously by most audiences.

The story tells of a quartet of children who are reared to be acrobats. It begins with their childhood. It shows in a series of opening scenes more notable for their brutal realism than for their pleasureable aspects their early life under the cruel dominion of the proprietor of a small traveling show. Here the children as portrayed by Jack Parker, Dawn O'Day, Philippe De Lacy and Anita Fremault supply a tender note of pathos. Especially did Miss O'Day enchant the audience with certain of her scenes, particularly the one where she shows the boy to watch that belonged to her mother. In dealing with child character, Murnau reveals himself in a new light.

The oppressive cruelties in these sequences are supplied by Anders Randolf, who gives an amazingly strong performance. J. Farrell MacDonald as the clown protector of the children, appears not only in these scenes but in the subsequent part of the picture, wherein the children come of age.

Janet Gaynor, Charles Morton, Barry Norton and Nancy Drexel portray the central characters in the main story. This has to do with the infatuation of Morton for a lady of high station enacted by Mary Duncan. It culminates in a near-accident to himself, and the fall of Miss Gaynor from a high trapeze in a Parisian circus. It is a sombre approach to tragedy, the happy ending, I believe, being a new one.

In pictorial beauties and the radiance of individual performance and the fascination of certain situations the bounties of "Four Devils" are rather unforgettable. The birthday party sequence in which Miss Gaynor is pathetically the central presence will definitely live in the memory. There is also infinite charm to some of the episodes of gaiety among the four youthful characters. Murnau presents these events with remarkable emphasis on their poetic refinement.

The talking scenes are inharmonious in character, but will probably satisfy those who desire some dialogue. One can hardly determine the qualifications of Janet Gaynor in the new medium, despite that her ability has been widely heralded. Her voice sounds as one might expect it to sound—natural, and I presume that is the quality desirable. Miss Duncan proves the most competent of the principals in this portion of the performance.

Morton has the physique for his role of the chief acrobat, and gives a very spirited performance. Many will perhaps like him. Norton and Miss Drexel, who possesses sweetness, will probably appeal.

Miss Gaynor is lovely as a presence, and evidences that spiritual light that has always distinguished her. Her portrayal in the silent portions is as usual captivating.

The principals of the picture were introduced from the stage following the showing by Fanchon and Marco. Applause was indicative of the audience's interest.

TALKIE PLANNED

Production of "The Soul of the Tango," an all-talkie which Walter Lang will direct for James Cruze, Inc., is scheduled to commence about July 1, next. The screen play of the original, a Spanish novel by Arturo S. Mom, is being written by Frances Guihan. Hugh Herbert, who wrote "The Great Gabbo," is also busy on the dialogue of "The Soul of the Tango."

Color "Takes" With Film Fans

Sally O'Neil

Lends her irresistible presence to "On With the Show," the Vitaphone production with polychrome effects now rounding out a run in Hollywood. The picture leaves Warner Brothers Theater soon.

"Broadway" to Present Drama of Night Life

The Biltmore Theater is in the midst of preparation for the coming premiere of "Broadway," Universal's $1,500,000 Movietone production which will have it first performance Monday night.

Hailed as one of the best film pieces to come from Universal Studios, "Broadway" is all-talking, singing and dancing, and brings a versatile cast. Glenn Tryon, Evelyn Brent and Merna Kennedy head the cast in the principal roles. Thomas Jackson and Paul Porcasi, who created the roles in which they appear in the film in the original New York presentation of the play by Philip Dunning and George Abbot, were secured by Carl Laemmle, Jr., producer of "Broadway," to portray these parts. Others with important roles in the supporting cast include Robert Ellis, Marian Lord, Otis Harlan, Leslie Fenton and Fritz Feld.

Dr. Paul Fejos directed "Broadway" from the scenario and dialogue by Edward T. Lowe, Jr., closely adhering to the original script by Abbot and Dunning. Lavish spectacles depicting night life of New York with its cabarets, girl revues, as well as underworld life, are shown in the film.

Feature Player of Fox Follies in Appearance

Sue Carol will appear in person at the Fox Criterion Theater tomorrow night, the management reports.

The theater will endeavor to have Miss Carol do her famous "Breakaway" song and dance, which is an outstanding feature of the Fox Movietone Follies of 1929, current talking, singing and dancing revue at the Criterion.

In the production Sue Carol establishes herself as a versatile singer and dancer.

Country-wide reports on the popular reception of the Fox Follies are highly complimentary to her, it is said, and as a result forthcoming musical productions will be built up around her personality.

The picture is now in its third week at the Criterion with patronage so brisk that West Coast theaters plans to continue the production and to cancel the bookings of another picture, in order that it may succeed in its attempt to break all the "In Old Arizona" records.

Warner Brothers Scenarist Busy

Robert Lord, Warner Brothers' scenarist, is rapidly running the gamut of human emotions. After writing the screen play and dialogue for "On With the Show," the all-technicolor, all-talking picture now drawing to a close at the Warner Brothers' Theater after an extended run, he has been given the job of collaborating with Arthur Caesar, humorist, on the film version and dialogue of "The Aviator," Edward Everett Horton's latest laugh-maker, which Roy Del Ruth will direct.

Previous to this assignment, Lord collaborated with Caesar in writing the screen play and dialogue of "So Long Letty," which is to serve as Charlotte Greenwood's first starring film vehicle.

Lord has been particularly busy during the past few months, in which time he has turned out six scenarios, comprising the screen plays and dialogues for some of the most outstanding among the recent Warner releases.

TROPICS PROVIDED

Jungle palms, bamboo trees, veldt grass, cane brakes, and other tropical plants and foliage are being transplanted throughout the five acres of Gay's Lion Farm, near El Monte, so that hereafter the Hollywood film producers can secure authentic atmosphere and backgrounds when they are shooting pictures with an African locale at this unique show place. Numa, motion-picture lion star of Charlie Chaplin's "Circus," and his supporting troupe of 150 African lions are never taken to the Hollywood studios, as better results can be obtained by filming the animal sequences right at the farm, it is said.

Chinese Play Offers Rare Art Objects

An exhibit of Chinese art from the collection of F. Suie One has been placed in the foyer of the Figueroa Playhouse, where Mr. and Mrs. Charles Coburn are now appearing in "The Yellow Jacket," world-known Chinese fantasy, under the auspices of the Los Angeles Repertory Theater.

Included in this colorful display are Ming vases, Cantonese screens, ancient carved Buddhas, rich tapestries, incense urns, teakwood tabourets, silk mandarin jackets, bronze idols, and Manchurian porcelains.

Many rare mandarin robes, tapestries, teakwood chairs, and other Chinese furnishings are also revealed in "The Yellow Jacket," which is now in its sixteenth year, after triumphs in New York, London, Berlin, Vienna, Buenos Aires, and other parts of the world. One mandarin coat of gold and black silk brocade, worn in the play, is said to be over 300 years old.

Paul Whiteman to Arrive Soon With Orchestra

According to information received by the local Pantages Theater management, Paul Whiteman is scoring a decided hit in San Francisco. He is said to be playing to capacity audiences and all previous attendance records will be shattered for the show place.

Paul Whiteman and his orchestra will be the next attraction at the Pantages Theater in Los Angeles, starting Saturday. He is bringing his only band and conducts it himself. Alexander Pantages is paying the director the largest salary ever offered for a similar engagement, it is reported.

The king of jazz will be met at the Southern Pacific station by city officials, Alexander Pantages, Carl Walker, Carl Laemmle, senior and junior, Universal officials, stars and directors.

During the engagement at the Pantages the band will offer several brand-new numbers along with the famous "Rhapsody in Blue." The engagement is limited to one week.

New Manager at Chinese Theater

Homer B. Wright, playhouse manager, has been chosen by Harold B. Franklin, president of Fox West Coast Theaters, Inc., to act as managing director of Grauman's Chinese Theater in Hollywood, it has been announced.

Scheduled to assume his new duties there on Monday, Metro-Goldwyn-Mayer's "Hollywood Revue of 1929" will be the first production presented under his supervision.

For a score of years Wright has been engaged in the theatrical business. He came to Los Angeles six years ago from Seattle, where he managed the principal long-run motion-picture house in that city. He was brought here to take over the management of the Criterion Theater when the policy of that house was changed to long engagements. Soon afterward he was promoted to the managership of Loew's State Theater, a position he has held until his recent appointment.

Loew's to Show Talking Comedy

"Class consciousness," as applied to the divisions of the American family, serves for a lot of good-natured humor as the theme of the new all-talking picture, "The Idle Rich," directed by William DeMille, which opens Thursday at Loew's State.

Designed to entertain with its comedy and drama, the picture is adapted from "White Collars," the play that ran for two years on the Los Angeles stage. Conrad Nagel, Bessie Love and Leila Hyams have the featured leads. The story reveals the clashing of personalities which results when the daughter of a middle-class family marries her wealthy employer, a handsome millionaire.

HIGH COMEDY TREATS OF MATRIMONY

"Paris Bound," Offered at Music Box, a Smart Play of Domestic Affairs

BY PHILIP K. SCHEUER

The voice of Philip Barry, the playwrighting man, rang out above those lesser ones of the company of actors who put on his play, "Paris Bound," at the Hollywood Music Box last evening. The message it sought to convey, in language light as thistledown, was that the spiritual, as opposed to the physical, in marriage, mattered more than anything else. When the third act had finished, there was no longer any doubt about it, if ever there had been. Mr. Barry not only believed profoundly in the incorporeal bond between man and wife—the immaterial "child," in a sense of their union—as the foundation of happiness in the home, but he also condoned "cheating" in its familiar application as nothing at all to get excited about. What he advocated, without reservation, was kindness to animalism.

O. D. Woodward's production of "Paris Bound" was hardly adequate. Principally this was due to the inequality of the players to their lines. It seemed to me that only momentarily, now and then, did the cast on the Music Box stage throw the light of illusion onto the situations—simple situations all of them, but dangerous for that very reason—which Mr. Barry had sent their way. This playwright's whimsicalities are not so very far removed, at times, from those of another Barrie; but they are will-o'-the-wisps. The performers last night, lacking the fragile evasive ignis fatuus, used incandescents.

Mary and Jim marry. Six years later Mary learns that Jim has been unfaithful. He has been seeing a great deal of Nora, a once-mutual friend, on his frequent trips abroad. Jim's father, whose own wedded course has led to the rocks because of his infidelity to his wife, Jim's mother, years before, pleads with Mary not to make the same fatal mistake his wife did. Stay with him, for your own sake, he tells her. Sex, love and marriage, he argues, all are different. And Mary knows he has spoken the truth when Richard Parrish, a composer, takes her in his arms. For, "How is it," she cries, "I love him (Jim) so, and still feel as I do toward you?"

The story, you see, is nothing. It is such exquisite fancies as Parrish's narrative of his uncompleted ballet about "Pat, the germ of the dance," that make it a play of at least passing importance. And it is such moments as that in which Nora, made strangely articulate by liquor, stammers to Jim (half a room-length away from her.) "Why do you stand there kissing me?" that cause one to wish for a Nora and a Jim who would make the heart-touching imagery of the scene as poignant as Barry intended it to be.

With Creighton Hale as Jim, Hazel Whitmore as Mary and Dedette Lee as Nora, the triangle is complete. Henry Hall, Vera Finley, Ann Martin, Corbet Morris, Phil Tead and others contribute their varying abilities to the performance. There is some merit in all of these, but it evidences itself too sparingly for the complete satisfaction of other than the casual playgoer.

'Why Not?' Goes to Pasadena

"Why Not?" Jesse Lynch Williams's comedy of conventions, will be the next production staged by the Pasadena Community Playhouse, initiating a summer of light comedies.

Modern in thought but too good-natured to be cynical, "Why Not?" is another link in the marital problem chain welded by Williams and a fitting sequel to "Why Marry?" his Pulitzer prize play.

A Pasadena society cast under the direction of Gilmor Brown will open this divorce comedy at the Playhouse on the 25th inst. for a two weeks' run following "Under Cover."

Eddie Phillips's Contract Ends

Eddie Phillips of Universal, is breaking records for continuous work. Eddie has been with Universal for five years, during which time he neither has been idle on that lot nor loaned to any other company.

For the past two years he has been playing one of the leading roles in Carl Laemmle, Jr's. "Collegian" series. With the last of the series now being completed, young Phillips is leaving the Universal banner, his five-year contract expiring in July.

Actor Follows His Own Advice

"Go West, young man!"

Sam Hardy declares he said that to himself two years ago, acted on it and is congratulating himself that he advised so wisely. He felt Hollywood has youth and he believes in youth. He also had a hunch that much would happen in Hollywood. He guessed right. And he was on the ground floor of the happening.

He added another picture to his list this week with the completion of scenes as the racketeer in "Big News" for Pathe.

ALL-STARS AT WESTLAKE

"Syncopation," Radio Pictures' 100 per cent talking, singing and dancing production, is the current Fox Westlake screen attraction. In addition to boasting an all-star cast of film celebrities, "Syncopation" presents a real line-up of stage headliners, including Waring's Pennsylvanians, Morton Downey, Bobby Watson and Barbara Bennett. The picture will continue at the Fox Westlake until Thursday, and then will make way for "The Trial of Mary Dugan," an all-talking production starring Norma Shearer.

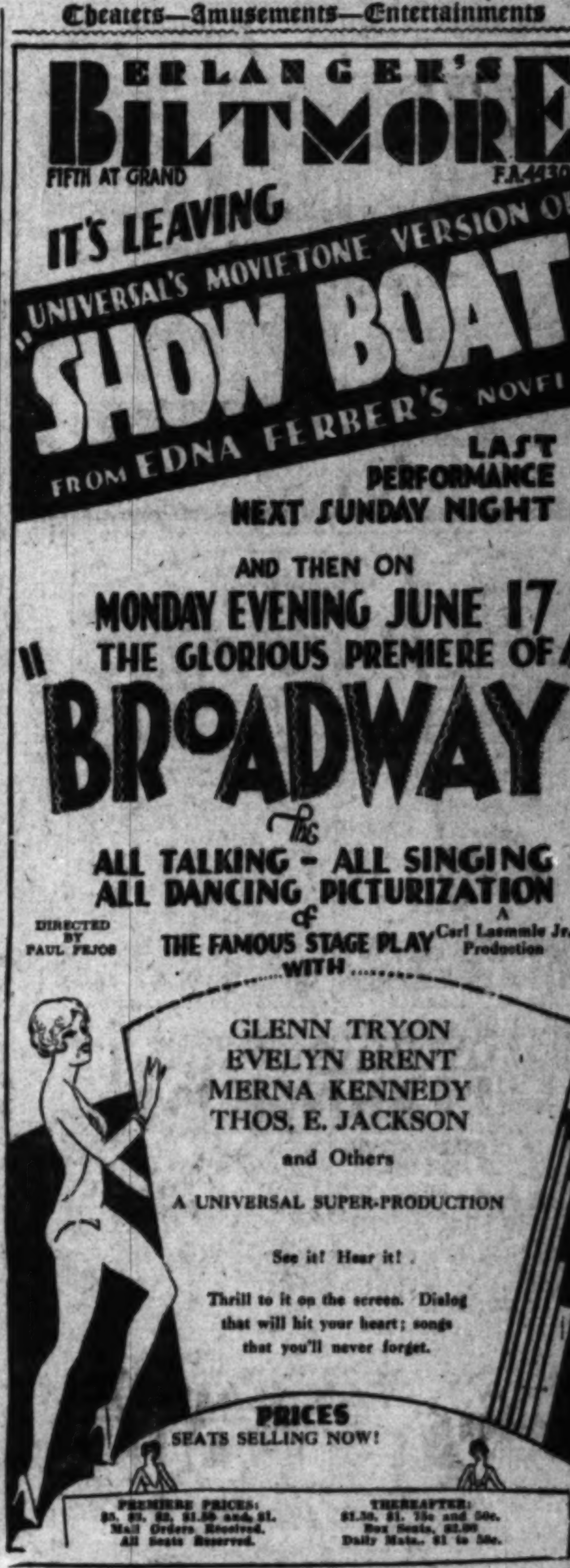

ERLANGER'S BILTMORE
FIFTH AT GRAND
FA 4430
IT'S LEAVING
"UNIVERSAL'S MOVIETONE VERSION OF "SHOW BOAT" FROM EDNA FERBER'S NOVEL
LAST PERFORMANCE NEXT SUNDAY NIGHT
AND THEN ON
MONDAY EVENING JUNE 17
THE GLORIOUS PREMIERE OF
"BROADWAY"
The ALL TALKING – ALL SINGING ALL DANCING PICTURIZATION of THE FAMOUS STAGE PLAY
DIRECTED BY PAUL FEJOS
A Carl Laemmle Jr. Production
WITH
GLENN TRYON
EVELYN BRENT
MERNA KENNEDY
THOS. E. JACKSON
and Others
A UNIVERSAL SUPER-PRODUCTION
See it! Hear it!
Thrill to it on the screen. Dialog that will hit your heart; songs that you'll never forget.
PRICES
SEATS SELLING NOW!
PREMIERE PRICES: $5, $3, $2, $1.50 and $1. Mail Orders Received. All Seats Reserved.
THEREAFTER: $1.50, $1, 75c and 50c. Box Seats, $2.00. Daily Mats., $1 to 50c.

JANET Gaynor HAS "THE VOICE WITH A SOUL"
LAST NIGHT'S AUDIENCE . . one of the most brilliant ever gathered in a theatre . . applauded and cheered . . here is "SUCCESS" . . a new and great picture . . a star and supporting cast . . supreme—
"4 DEVILS"
The William Fox Talking version of the Murnau production . . . a drama that sweeps all before it . . a romance that dims the eye and touches the heart . .
MARY DUNCAN
FARRELL MACDONALD
NANCY DREXEL
CHARLES MORTON
Fox Movietone presents SIR A. CONAN DOYLE
CARLI ELINOR'S CONCERT ORCHESTRA Playing "RHAPSODIE ESPAGNOLE"
FOX CARTHAY CIRCLE
"4 DEVILS"

MAJESTIC TRINITY 2025 THEATRE
MATS THURS & SAT 50¢-$1.50 ---- EVES 50¢-$2.00
the Girl who couldn't say NO
"SERENA BLANDISH
OR THE DIFFICULTY OF GETTING MARRIED"
Another amazing cast
EDWARD EVERETT HORTON
SYLVIA FIELD
A comedy by S.N. Behrman

WANT-AD INDEX

	Page
LOST AND FOUND	12
SPECIAL NOTICES	12
TRAVEL OPPORTUNITIES	12
AUTO FOR HIRE	12
SPECIALTIES FOR WOMEN	12
PERSONALS—Business	12
BUSINESS ANNOUNCEMENTS	12
EDUCATIONAL	12
CONTRACTORS, BUILDERS	12
WANTED—Help, Male	12
WANTED—Help, Female	12—13
WANTED—Help, Male, Female	13
WANTED—Agents, Canvassers	13
EMPLOYMENT AGENCIES	13
WANTED—Situations, Male	13
WANTED—Situations, Female	13
WANTED—Situations, Male and Female	13
WANTED—To Rent	13
TO LET—Rooms	13
TO LET—Hotel Rooms	13
TO LET—Rooms and Board	13
TO LET—Housekeeping Rooms	13
TO LET—Apartments	13—14
TO LET—Flats	14
TO LET—Houses, Furnished	14
TO LET—Bungalows in Courts	14
TO LET—Houses, Unfurnished	14
TO LET—Suburban, Beach	14
TO LET—For Business	14
AUTOMOBILES	14—15
MOTORCYCLES AND BICYCLES	15
FURNITURE	15
MUSICAL INSTRUMENTS	15
RADIO	15
MACHINERY	15
FOR SALE—Miscellaneous	15
BOATS, YACHTS, ETC.	15
AIRPLANES	15
WANTED—Miscellaneous	15
SWAPS—All Sorts	15
HORSES, MULES, CATTLE	15
POULTRY AND SUPPLIES	15
PETS AND SUPPLIES	15
HOUSES—For Sale	15—16
HOLLYWOOD	16
BEVERLY HILLS	16
WESTWOOD HILLS	16
GLENDALE	16
PASADENA	16
ALHAMBRA	16
CITY LOTS—For Sale	16
BUSINESS PROPERTY	16
INDUSTRIAL PROPERTY	16
INCOME PROPERTY	16
SUBURBAN PROPERTY	16
BEACH PROPERTY	16
HARBOR PROPERTY	16
POULTRY RANCHES	16
COUNTRY PROPERTY	16
MOUNTAIN AND CANYON	16
EASTERN AND NORTHERN	16
GOVERNMENT LANDS	16
OIL PROPERTY	16
ORANGE, LEMON, WALNUT	16
STOCK AND DAIRY RANCHES	16
REAL ESTATE—For Sale	16
ACREAGE FOR SUBDIVISION	16
WANTED—To Purchase Real Estate	16
FOR EXCHANGE—Real Estate	16—17
MONEY TO LOAN	17
MONEY WANTED	17
MORTGAGES, TRUST DEEDS	17
STOCKS AND BONDS	17
MINES AND MINING	17
APARTMENTS, HOTELS	17
BUSINESS INVESTMENTS	17—18
LEGAL NOTICES	18
TOO LATE TO CLASSIFY	18

WANT-AD RATES

EFFECTIVE DECEMBER 1, 1928

Rates per line insertion, 30 consecutive times, 24c Daily, 29c Sunday; 7 to 29 consecutive times, 25c Daily, 31c Sunday; 3 to 6 consecutive times, 28c Daily, 35c Sunday; ONE TIME, 40c Daily, 50c Sunday.

SITUATIONS WANTED, 7 or more consecutive times, 16c Daily, 19c Sunday; 3 to 6 consecutive times, 17c Daily, 20c Sunday; ONE TIME, 24c Daily, 27c Sunday. Advertisements for the subheadings "PAINTING, DECORATING, CARPENTERING," "DRESSMAKERS & SEAMSTRESSES" and "NURSES" are not classified as Situations Wanted Advertising and will be charged for at the General Want-Ad Rates, 40c Daily and 50c Sunday.

EMPLOYMENT AGENCIES, MOTION-PICTURE ADVERTISING, etc., under any classification, 30 consecutive times, 29c Daily, 33c Sunday; 7 to 29 consecutive times, 31c Daily, 34c Sunday; 3 to 6 consecutive times, 30c Daily, 40c Sunday; ONE TIME, 43c Daily, 55c Sunday.

Advertisements on rate-holder rates on application.

Advertising rates from outside of Southern California on application.

MINIMUM CHARGE 2 LINES

To estimate the cost of want ads count 5 average words per line. Words containing more than 8 letters should be counted as two words.

Advertisers should retain receipts given by The Times for payment of Want Ads, as no mistakes will be rectified without them.

Cancellation of advertisements before appearance cannot be guaranteed to take effect until after the advertisements have appeared once. Countermands must be received by 3:30 p.m. for daily issue and 6 p.m. Friday for Sunday Times. Cancellation of advertising running cannot be accepted after 4:30 p.m. except as noted below.

Rates for display advertising will be furnished on request.

The Times will not be responsible for more than one incorrect insertion of any advertisement ordered for more than one time.

The inadvertent omission or incorrect publishing of advertising will be rectified only by cancellation of the charge made for the service rendered.

Friday, 6 p.m. is closing hour for all ads for the early issue of the Sunday Times. Closing hour for the final and complete Sunday Real Estate Ad Section is Saturday 12 noon. Cancellation of any advertisement running in the Real Estate Section cannot be accepted after this hour.

WANT-AD COLLECTION BOXES may be found in the following buildings:

Associated Realty Bldg., 510 W. 6.
Board of Trade Bldg., 111 W. 7th.
Braun Bldg., 1240 S. Main St.
J. C. Rives Bldg., 424 So. Broadway.
Bryson Bldg., 145 S. Spring St.
Byrne Bldg., 253 S. Broadway.
California Bldg., 205 S. Broadway.
Central Bldg., 108 W. 6th St.
Chapman Bldg., 756 S. Broadway.
Columbia Trust Bldg., 313 W. 3rd.
Cotton Exch. Bldg., 3rd & Main.
Douglas Bldg., 257 S. Spring St.
Delta Bldg., 426 S. Spring St.
Edwards & Wildey Bldg., 609 S. Grand Ave.
Grant Bldg., Fourth & Broadway.
Haggerty-Wilshire Bldg., 660 S. Vermont.
Hellman (H. W.) Bldg., 4th-Spring.
Hellman (I. W.) Bldg., 411 South Main.
Hibernian Bldg., 4th & Spring.
Higgins Bldg., Second & Main.
Hillstreet Bldg., 815 S. Hill.
Johnson (O. T.) Bldg., 4th-Bdwy.
Knickerbocker Bldg., 643 S. Olive.
Lane Bldg., 5th and Spring.
Lankershim Bldg., 126 W. Third.
Laughlin Bldg., 315 S. Bdwy.
L. A. Ry. Bldg., 11th & Bdwy.
Loew's State Bldg., 707 S. Bdwy.
Pacific Electric Bldg., 6th & Main.
Pacific Mutual Bldg., 523 W. 6th.
Pershing Sq. Bldg., 448 S. Hill.
Rives-Strong Bldg., 9th & Main.
Severance Bldg., 105 W. 6th St.
San Fernando Bldg., 406 S. Main.
Security Bank Bldg., 6385 Hollywood Blvd.
Stimson Bldg., 735 S. Hill St.
Stack Bldg., 4th & Broadway.
Title Guarantee Bldg., 220 W. 5th.
Van Nuys Bldg., 210 W. 7th St.
Western Mutual Bldg., 321 W. 3d.
Wright-Callender Bg., 405 S. Hill.
Y.M.C.A. Bldg., 715 S. Hope st.

TIMES TELEPHONE
MEtropolitan 0700
Times MAIN OFFICE
Corner Broadway and First street.
TIMES BRANCH OFFICE
621 South Spring street.

LOST, FOUND, STRAYED—
And Stolen —2

BAG, lady's black suede handbag containing Elgin wristwatch, Parker pen and pencil, keys, lost between Pacific bathhouse and Casa Del Mar. Reward. OX. 6382.

BAG lost near Bakersfield, black halbag containing ladies' silk underwear & hat. 1267-B N. Columbus, Glendale. Douglas 4774-W. Reward.

BAG, ladies' clothing lost Sunday p.m. Normandie & Beverly. Phone Douglas 320, Glendale. Reward.

BRACELET, sm. gold, initials "S.E.B." 4091 S. Vermont. VE 0637. Reward.

BILLFOLD lost, containing gold life membership card in American Legion. Passes on P.E. & L.A. Ry. Co., money, etc. Finder keep money & purse, return other contents. C. Britton, 131 S. Ave. 63. GA. 7990.

CIGARETTE case lost, black leather, silver block initials, R.H.M., prob. dropped on Western Ave. bet. 9-11th, about noon Sunday. Finder please call WA. 5121 and receive reward.

DIAMOND pin lost, "Bow-knot," 7 small diamonds. Reward. H. Godber, 488 N. El Molino Ave., Pasadena.

DOG LOST—

LIBERAL REWARD

Wire-haired Fox terrier, children's pet. Male, white with brown & black markings. OX. 6111 or OX. 7631.

DOG, male, red chow, about 2 yrs. old, lost vic. Wilshire Country Club. License not on at time. Ans. name Ching. Rew. HE 6048 or MU. 3470.

DOG—Female, wire-haired terrier, 5 mos. old; white, black and brown markings. Lost vicinity of 63rd and Avalon Blvd. Ph. TH.1136. Reward.

DOG lost, black & white springer spaniel, name Sonnyboy. 730 S. Hobart Blvd. FI. 0265. Reward.

DOG LOST—RED FOX TERRIER "GYPSY." BOY'S PET. Harness. Lic. lost. Fem. REWARD. OX. 1621.

DOG, large black & white English setter, lost, vicinity 2nd & Wilton. PHONE WH. 5829.

DOG lost, black cocker spaniel. Male. Name Babe. Reward. WY. 4416.

DOG lost, red CHOW puppy, 12 wks. old. REWARD. HE.5767.

DOG, red Irish setter wearing collar & license. Reward. GA. 8758.

DOG fd., sm. red male; part collie. Inglewood Humane Soc. Ing. 1182.

FUR lost, brownish black kit fox. Will gentleman who picked it up on Harper, nr. Sta. Monica, 4:45 p.m. June 9, please call owner. MO 10004 bef. 8:15 a.m. or 4-7:30. Rew.

FUR, white fox, lost near the Biltmore or Santa Fe station. Reward. $5. OR 0684.

GLASSES lost. Tortoise shell rims. Santa Monica, 2 blks. w. of Pico, on Ocean Ave. Reward. VA. 6811.

HANDBAG & bank book lost in Grand Cent. Market Wed. Rewd. EX. 3648.

KEYS lost—3 on ring, Fri. p.m.—possibly "N" car. FI. 5101. Reward.

LOST, FOUND, STRAYED—
And Stolen —2

PURSE, brown leather, hand-carved frame, lost at Pico & Western, containing valuables. Reward. UN. 6196 or WE. 6393.

PURSE lost—San Clemente, June 7. Cont. wrist watch, glasses, papers, money, etc. Name engraved. VA. 7998. Liberal reward.

PURSE & blankets lost, near El Monte, 1 Navajo blanket, 1 grey. Reward. OX. 3720 or EL MONTE 148.

SAXOPHONE left on "J" car Fri. afternoon. Reward. BE. 8990.

SCARF lost Sunday eve. Beige georgette scarf. Hand-painted pansies. Reward. Phone OR. 2141. Apt. 212.

TICKET lost. Return Douglas, Wyoming, school warrant. Ruth Clark, 520 C. of C. Bldg. WE. 6011. Sta. 102. Reward.

TICKETS lost, 2 R.R. to K.C., Mo., by visiting Shriner. Signature R. A. Day & Mrs. R. A. Day. Phone WH. 4824.

WALLET lost, black, belonging to Harris Lacey. Pu. OL. 6662. Reward.

WATCH lost, white gold watch and bracelet marked "R. H. W. From A. W. S." Friday in women's dressing room L. A. public library. Reward. Alhambra 2710.

WATCH—Lady's white gold (wrist) LOST vic. Rampart & Temple or Hoover & Clinton. Rew. OL. 7652.

LOST—AIREDALE, blanket marked. Answers to name of Paddywhack. Wearing spiked collar. Two license tags, 1928 tag, 13378. Pet in family. Kindly phone TR. 1834 before 5 or WH. 6397 eve. E. O. HARMON.

LOST Thursday in Dyas' fitting room, sport shop, bar pin, platinum with diamond in center. Rew. Address H. box 128, Times Office.

LOST: Lady's L... watch & band Sunday p.m. Ft. Firmin. Reward. Ph. day, WA. 4563; eve. TH. 4992.

LOST in Snow Creek, black handbag, camera, etc. Reward. VAn. 2321.

STRAYED, 4 mo. female wire-hair fox terrier, white collar. Rew. BE. 3538

SPECIAL NOTICES—
Miscellaneous —3

BEAUMONT CHERRIES ARE RIPE
BEAUMONT FRUIT CO.

Baths and Massage —3-A

OUR MASSAGES ARE EXCELLENT for Nervousness. Exp. nurses. 356 S. Bdwy. Suite 215. TU. 1910. Elec. & Chiro. Trts. 10-5; Sun. 10-1; & eve.

MED. VAPOR SHOWERS. Sun Rays latest method treat. Dr. & Isham nurse asst. Special reducing treat. Hours 10 to 7. Suite 330, 307 S. Hill

SWEDISH massage, elec. cab. bath & alcohol rub. Exper. oprs. Open Sun. Hrs. 10-10. 1267 W. 7. MU. 9816.

MASSAGE, facial & scalp treat. Manicure. 130 S. Broadway, Room 422. Hours 10 to 9. Open Sunday.

SUN RAY, chiro., massage, elec. and steam sweat. 342 S. Bdwy. Rm. 810. Hrs. 9 to 5:30. Closed Sunday.

CABINET baths, mass. & chiro. treatments. 234 Stack Bldg., 228 W. 4th st. 10-6. Sun. 10-5.

EXPERT Swedish masseur, treatments at your home. MEtropolitan 8236. Call from 10-12 and 4-6 daily.

EXCEL'NT massages, bath, exp. nurses, chiro. Daily 9 a.m. to 10 p.m. Open Sundays. 653 S. Union. DU. 9253.

CHIRO., bath and massage. 6553 SUNSET BLVD. GL. 7818.

MASS., cab. health treats. Nurses. 10-10 Sun. 8. WA.8327. 676 S. Vermont.

INSTITUTE Swedish massage. 227 Union League, 2nd & Hill. VA.0270.

STEAM shower, bath and massage. 322 Stack Bldg. 10-6. Sunday 10-1.

MASS., cab, sweat, sawr., vibration. Reas. 424 S. Bdwy. Rm. 309. VA.1785.

MASSAGE, LIGHT, MANIPULATIONS. 307 S. Hill st. Rm. 308. Open Sun.

MASSAGE, facial, scalp; hrs. 9 to 5. Open Sun. 224 S. Spring. Rm. 309.

MAY'S REDUCO ELEC. BATHS AND MASSAGE. 10105 S. VERMONT AV.

MASSAGE, SCALP & FACE. 1304 W. 11TH ST. APT. 5. L. CAR.

MASSAGE, RUSSIAN GRADUATE MASSEUSE. APT. 102. DR. 8625.

ELECTRIC cab. baths & massage by grad. nurse (colored). HU. 6574.

EXPERT MASSEUR, YOUR HOME. PHONE EX. 9461. 12 TO 2.

ELECTRO Mass. Reeves & Graves. Hrs. 10-9 & Sun. Rm. 217 Delta Bldg.

SCALP mass. & manicuring. 5th and Bdwy. Rm. 612, Orpheum Bldg.

NEW method mass. Elec. cab., needle spray baths. Open evenings. WA.1709

NEWLY opened mineral baths, sweats. Op. Sun. 1115 American, Long Beach

HYGIENIC Inst. Elec. Mass. Cab. swts. 333 W. 2. R. 302. Hrs. 10-9. Op. Sun.

MASSAGE, Vive-ray cab. bath, shwr. Vib. 324 S. Bwy. R.715. 10-7. op.Sun.

MASSAGE. EM. 7346

NURSE, SPECIAL TREATMENTS. SALT GLOWS, MASSAGE. DR. 6374

Nurse-Masseuse GL. 7316.

EXPERT European masseuse. WY. 2604. Will go to your home.

SWED. mas. Stimulant mach., exp. Oprs. Hrs. 10-8. 322 W. 3, Long Bch.

TRAINED nurse, masseuse, expert. Take patient my home. AT. 6374.

MASS. cab. baths, chiro. 424 S. Broadway. R.312. 10-8. Sun. 11-3. TU.3490

Medical —3-B

SICK OR HURT!

LOWEST FEES. Physicians, specialists, medicines, operations, etc., plus 24 yrs. local experience. No need to guess at cost. All explained in our book—

"WE KEEP YOU WELL"
Write for free copy
No salesman will call.
AMERICAN HOSPITAL ASSN.
1031 S. BROADWAY
WE. 5294

WE make a specialty in complicated diseases, treatment $1 & up, using up-to-date methods, both drug and drugless. Broadway Clinic. 424 S. Broadway, room 716. Hours 10 to 4 and 6 to 8 p.m.

Reliable Physician

URINARY AND BLOOD DISEASES
DR. E. L. IRWIN
Room 1004. Hrs. 10 a.m. to 7 p.m.
704 S. Spring. Sund. 10 to 12 noon.

Andrew J. Shores, M. D.

Catarrh, chronic & nervous diseases specialty 35 yrs. Hrs. 11-7. Sat. 10-2. 501 Paramount Bldg., 323 W. 6th st.

MAN DOCTOR

Spec. 30 yrs. New methods. Quick results. Ex. free. 319 Douglas Bldg., 3rd & Spring.

Sanatoriums, Hospitals, Etc.—3-C

ROSEMEAD LODGE
For the feeble-minded and aged. First-class. Eleven acres beautiful grounds. 1000 Rosemead ave., Rosemead, Cal. Phone Alhambra 4532.

EL Retiro Sanatorium (spacious grds.) Massage & Battle Creek are light treat. Diet. $60 mo. up. 327 W. Regent st., Inglewood. YO. 1337.

AN ideal rest home for asthma & convalescent patients, excel. care and food; each rm. a sun parlor. Palomar Inn, Hemet, Cal. Ph.Hemet 1610

DR. MIDDLEKAUFF, Naturopath, dietitian; elimination, nutrition. Charming rest home. 300 So. Bonnie Brae. DR. 6085.

THE ELMS Rest Home. Nice quiet place opposite library & churches. $40 mo. & up. Ph. 17852 Covina.

CONVALESCENT home. Large airy rooms, day & night nurses attention. Rates $25 mo. up weekly. MO.3692

ELD. or feeble folks, given personal care & diet. Priv. home. Doug. 6176.

BEST of care to elderly or convalescent, priv. Wilshire home. DU.3989.

TRAVEL OPPORTUNITIES—
Land, Water, Air —3-F

REFINED lady, 29, German, going to Europe in November, will act as companion, or care for children or other duties for transportation. Address H. box 9, Times Office.

YOUNG man, semi-invalid, wishes companion to Chicago for transportation. Excellent references required. Address S. box 390, Times Branch.

YOUNG man, college education, will drive for congenial family planning interesting tour for $15 & expenses. Best refs. GL. 8013.

YOUNG lady will go as companion to woman driving to San Francisco for transportation. References. Address S. box 382, Times Branch.

NURSE, English hosp., care for invalid or child to Chicago June for exp. Phone Doug. 380.

WILL share gas & oil for transportation to Iowa. 116 Marine St., Apt. 3, OCEAN PARK.

GOING to Phoenix Thur. or Fri. Take one. No charge. Address G. box 124, Times Office.

CHICAGO, Mother sick, must return. Young lady will go as companion for transportation. EX. 2813

PARTY wishes transportation to Oakland. Will go as companion and pay own personal expenses. TU.2322.

WINNIPEG, Lv. soon, take 1 or 2 help drive for transp. Douglas 4441.

YOUNG lady desires help drive for trans. to Minneapolis. MO. 13963.

AUTOS FOR HIRE—
With or Without Drivers —3-E

LATE Packard 7-pass. sed. Lic. own. careful driver. Lowest rate. WY.4483

NEW Buick sedan, $1.50 hr. & up. With driv. 12 yrs. in bus. MO. 14291

PACKARD sedan, 7-pass. Owner driving. Long or short trips. DU. 0881.

PACKARD 8 limousine. COMPETENT DRIVER. TR. 8217. Room 501.

TOURISTS—Cad. 7-pass. limo. See Cal. right. Owner drives. DU. 8652.

SEDAN or roadster, day or week. 6100 HOLLYWOOD BLVD. HO.8842

LET Evelyn H. Grekel take you where you want to go. WA. 5339. BE. 3562.

SPECIALTIES FOR WOMEN—
Services & Shops —3-W

Beauty —3-WA

A GOOD MASSAGE AND CABINET sweat will pep you up. Our Intestinal Baths keep you well. Our Marathon Baths reduce 1 to 3 lbs. each treat. 747 S. HILL. Room 217.

WEIGHT Reduction. Internal Baths. Battle Creek Methods. OL. 6878.

SPECIALTIES FOR WOMEN:
Services & Shops —3-W

Beauty —3-WA

REDUCE with O-SLENDO-O REDUCING CREAM. An external method that will reduce you JUST where you wish to be reduced. No exercise—No diet—Guaranteed harmless—Effective—Vanishes quickly. A triumph of the modern scientific laboratory. See official O-slendo-O girl at Pantages this week. Let us show you our list of O-slendo-O patrons.

FREE DEMONSTRATIONS
HOLLYWOOD LABORATORIES.
2404 West 7th street. DU. 9269.

WHY look old? When we can eliminate all wrinkles & give a youth complexion? Mouser's, 602 Brack-Shops.

Hair —3-WB

$5 Perm. Wave, Rose Gray

SHOP. Steam Oil Perm. $5 Spec. This Week. 617 W. 7th. TU. 8179.

ARTISTIC CROQUINOLE WAVE—$5
CATHERINE COMPTON
607 S. Hill, 9th floor. WA. 4304.

CROQUIGNOLE wave $5; eves. by appt. 736 S. Bdwy. R. 321. VA. 9303

Miscellaneous —3-WG

TAKARA

HYGIENIC POWDER
for feminine hygienic: a soothing, cooling and cleansing wash. 50c & $1 per package. For sale at all Owl and other drug stores.

PERSONALS—
Business —4

HAPPINESS SUCCESS

Spiritual Psychology Vocational Analysis

Psycho-analysis of your life will solve business, domestic & personal problems of love, marriage, health changes, etc. Hours 11 a.m. to 5. Closed Sat. & Sun. Call today.

International Institute of Psychology
1924 W. 6th St.

CORNER WESTLAKE AVE.

HERE is a sporting proposition for you. I am taking 20 boys on a motor camping trip for the summer, leaving July 1st. I need $200 at once for advertising before we start the trip. I will pay $400 for the accommodation, double your money in 25 days. Arthur T. Hall, director. Phone HU. 2083 or AX. 2832.

EARN WHILE YOU LEARN
Learn mechanical dentistry for $150. Ex-college professor. Practical cases from one that has made $125 a wk. for yrs. Day or night. EX. 1457.

FIVE DOLLAR CERTIFICATE FREE to every one answering this. Just paid last certificate on $120,000 contracts. Florida farms. World Welfare Union, Johnstown, Pa.

FRENCH and Italian speaking companion or maid wanted by actress studying singing. Applicant must speak both languages perfectly. Address H. box 183, Times Office.

DENTISTRY

Professor in plates would like some difficult cases. 1353 W. 7th st.

YOUNG woman, fighting for life of friend, desires unsecured loan of $100. Ph. GA. 7986 between 9 and 1. MRS. LEE.

F. A. WALL, MOTHER IS IN POOR HEALTH AND WANTS YOU. WRITE ME AT INDEPENDENCE, KAN. CARE OF SANTA FE. JESS K. 188

LIFE membership Casa Del Mar Beach Club, Santa Monica. Owing to death must dispose. Owner, P. O. Box 505, Venice.

OFFICE advice & treatment $1; all diseases. Physical & mental. 5 Eagle or Whittier Blvd. AN. 3433.

ALL CLUB MEMBERSHIPS. I pay cash, buy, sell on easy terms. Est. 1920. "Club" Bruce, Detwiler Bg. TR. 9977

SALESMAN with car would share expenses with salesman for driving. HO. 7260. 624 N. Hobart Blvd.

WANT a place to board & room boy, 14. Pay $35 mo. Address H. box 38, Times Office.

PAINTING & paperhanging; sample books; estimates day or contract. 1617 S. Flower. Phone AT. 9436

DENTAL PLATES REPAIRED FREE. 353 WEST 7TH ST.

SEA Breeze life membership, no dues, no transfer. Full price $60. WE.8111

OFF yr. mail at 304 W. 3 st. TU.3440. $1 mo. Hrs. 9 a.m. to 9 p.m. Confid.

LIFE membership, Santa Monica Swimming Club. Ph. TU. 1010.

MILTON POLLOCK of Chicago, call ARVEY on phone. MU. 4151.

FALSE TEETH REPAIRED. E. Nesmith. 424 Bryson Bg., 2nd & Spr. TU.9382

ALCOHOLISM relief. Refs. Health Service Inst. 118 S. Rampart. DU. 1360.

Inquiries, Missing People —4-A

I AM anxious to find, for his benefit, Fred Marshall, about 31 years of age, height about 5 feet 10 inches, weight about 150 pounds, dark hair, brown eyes, slender built. Last heard from at Los Angeles, November, 1920. Write to J. H. Immel, Attorney, Toppenish, Washington.

BUSINESS ANNOUNCEM'TS
Miscellaneous —6

1000 Letter Heads $2.50

1000 good envelopes $2.50
1000 business cards, $1.65. Scratch pad free with order. Progressive Printing Co., 937 S. GRAND.

Directory of Attorneys —6-A

ATTORNEY'S EXCHANGE
If in trouble, uncertain where to go or how to reach any registered attorney, in special or general practice, many of whom make no consultation charge. Infor. Dept., R. 506, 323 W. 6. ME. 7262. Night VE. 0588.

JOSEPH MAYER, ATTORNEY
428 S. SPRING, ROOM 507. TU.6140

Patents, Patent Attorneys—6-M

O. O. MARTIN, 426 S. SPRING, R.419. Reg. Pat. Atty. FREE ADVICE to Promoting, Mfg., Selling & Models.

MARTELL, Pat. Atty. 124 W. 4. Rm. 471. FREE ADVICE. LOW FEES. Searches made in Wash., $5.

INVENTIONS PROPERLY HANDLED. A good patent, wise pushing yours. Patents Co., R. 320, 203 S. Bdwy.

HAZARD & MILLER. Send for book on Patents free. 5th Floor, Central Bldg., 6TH & MAIN.

EDUCATIONAL — SCHOOL,
College, Private Instructions—7

TALKING MOTION PICTURES

has created a demand for new talent

MR. JOHN INCE

Who has directed such celebrities as Norma Talmadge, Wallace Beery, Charles Murray, John Gilbert and many other, is now giving rehearsals, making analyzations, individual camera & voice tests, in an endeavor to find potential talent. Kindly don't apply unless you think you have a salable personality & natural ability to act, and are vitally interested in attempting a career in this field. Facial expression registration cannot be trained. Only the camera eye can tell.

We are not an employment agency. Phone GR. 4191 for app't or write

W. E. Wagner Talking Picture Co.

Located in California Studios
1420-22-24 N. BEACHWOOD DR.

Learn Electricity at National

Earn $50 & more a week; fascinating work; easy to learn; any man qualifies quickly; new "ACTUAL SHOP" method trains you; many opportunities right now for graduates; prepares you for technical or executive position; earn room and board while learning; school open daily; also Monday and Thursday evenings. VISIT SCHOOL or write for free descriptive books. Special rates now open.

NATIONAL ELECTRICAL SCHOOL
4006 South Figueroa st.

MOVIE OPPORTUNITY

If you think you can act for silent and talking pictures apply at once for tryout without obligation. All types & ages. Phone casting office for appointment. One of L.A.'s biggest film studios. Film Art Studios, 207 N. Occidental Blv. WA.2762

KEATON FILM CO.

Now interviewing men, women and children for rehearsals and screen tests. Apply Studio, 1745 Glendale Blvd.

Children Talking Pictures

Series to be produced on profit-sharing basis. Russevelt Studio. 6712 Sunset Blvd.

KIDDIES' GARDEN SCHOOL, day and resident, kindergarten & 4th grade, supervised playgrnd., resident nurse. EM. 6381. Cor. Harvard and Wash.

GIRLS to work on movie "fan" mail exchange for secretarial crs. Mackay's, 612 S. Figueroa. C.C.C., 2711 W. 6TH.

COMPETENT piano teacher will exch. lessons for French. DU. 9435.

FREE SCREEN ANALYZATIONS
FOR APPT. PHONE GR. 4191.

Musical, Dramatic —7-A

MME. WAGNER, voice specialist, late of Paris & New York. Training speaking and singing voice for pictures, radio, church & grand opera. Call at 1046 S. Grand Ave. for information about classes. & Majestic Theater Bldg., Rm. 822 & 824 for auditions from 11-12 a.m.

SINGERS selected for Hollywood Opera Co. by appointment. GLadstone 8288.

GUITAR, steel, gen. Haw'n. Teach you play like native. 227 W. 18. AT.6782.

EDUCATIONAL — SCHOOL,
College, Private Instructions—7

Professions, Languages —7-B

SPANISH lessons 3 mos. $5. Enroll now. Rivas School. 145 S. Broadway.

Dancing —7-C

THE only private exclusive ballroom school in L.A. Absolutely no embarrassment. Hrs. 10-10. FAber 1797

EDER'S

Private School
520 So. Broadway

CINDERELLA ROOF

WE TEACH YOU THE LATEST STEPS IN THE SHORTEST TIME
PRIVATE LESSONS 75c.
5TH AND OLIVE STS. TR. 6859.

GRAYCE PRIV. STUDIO WALTZ, FOX TROT, FRISCO DIPSY DOO. 341 SO. ALVARADO. DR. 6900.

CONTRACTORS—
And Builders —8

A WOMAN'S husband died leaving her a lot, mostly paid for, but she had no resources and four small children. We built for her, furnishing all the money. She now takes in $250 month. Why not convert your assessment-eating lot into income? A. S. O'NEIL CONSTRUCTION CO. VA. 9715. 811 H. W. Hellman Bldg.

REMODEL YOUR HOME
Easy Payments

HOMES BUILT, FINANCED, NEW ROOFS, PORCHES AND REPAIRS. MASTER BUILT CONSTRUCT. CO. 1144½ So. Grand ave. WE. 8858

70% LOAN—Finance bld. 100%. 20 yrs. bldr. L.A. Want action. Investigate us. W. R. Denman, 109 S. Central, Glendale.

PRIVATE money for your building. 100% financing, free plans. No bonus. Keystone Building Co., 87th and Western ave. YOrk 7519.

GARAGE $45 up, any size, anywhere. Shell of small house, $150. 613 W. 54TH ST. A. M. WILSON. AX.8787.

PLANS & specifications, $5 per set. Res., flats, apts., financing. 727 Story Bldg. Pinkenbinder. TU. 5170.

BERT DALE
Apts., stores, homes, built and financed. 7220 Beverly Blvd. OR.1141.

PLANS & specifications. $5 per set. Res., flats, apts., financing. 727 Story Bldg. Pinkenbinder. TU. 5170.

PAINTING, tinting & paperhanging. Free estimates. AX.2923 aft. 6 p.m.

Drainboards etc. YO. 1517

PAPERHANGING, painting & tinting. Work guar., reasonable. OA. 8207.

CARPENTER & contract or day work. Prompt & reas. Phone AT. 7318.

WANT carpenter work in exchange for 5 acres. MO. 10334.

C. Wesley Taylor. 100% fin. 4-r. $1500. 5-r. $1700. 6-r. $2100. WH. 5798.

PAINTING, stucco, papering 25c roll. Kitch. & baths $4 & up. HU.5090-W.

ALL KINDS OF BRICK, CEMENT & TILE WORK. PHONE TH. 4925.

Architects —8-A

ARCHITECTURAL SERVICES
ARTHUR L. HITE
137 West 12th st. WE. 3218.

PLANS TO ORDER, 1½c SQ. FT. 4131 BEVERLY BLVD. OL. 0732.

Cement Work —8-D

CEMENT work, 11c sq. ft. Foundations 30c lineal ft. First-class work. Any place in Los Angeles. Call evenings. GEORGE GARVER, Alhambra 3020.

CEMENT WORK—
ALL KINDS, DAY OR CONTRACT. MIXER. DR. 6313.

CEMENT wk., no job too lg. or small. Reas. Guar. wk. TH. 7744. YO. 0690.

CEMENT & CONCRETE WORK, ALL KINDS. PHONE OL. 4622.

CEMENT work, steps, porches, drives, etc. Guar. Day or job. Reas. AT.0612

CEMENT & brick contractor. 3020 So. Bdwy. Lewis Passo. OA. 7837.

Hardwood Floors —8-K

FLOORS cleaned, sanded and refinished. Olitsan. VE. 6979.

FLOORS machine sanded, cleaned, waxed. Hansler. RO. 8923. EM. 7324

WANTED—HELP—
Male

ADVERTISEMENTS under this heading are restricted to those offering bona fide positions without any investment required. Positions requiring an investment will be found under the heading, "Investments Required." Educational ads will be found under the heading, "Educational—School, College, Private Instructions," "Business Training Courses" and "To Learn Trades."

Miscellaneous —10

HIGH CLASS MAN
NEAT APPEARING

SOME SELLING EXP. NECESSARY
Good paying position, dignified work with firm of 20 years' successful business dealings.
SEE SALES MGR. BEFORE 12.
621 S. Western ave.

$4.00 PER DAY IN TRAINING

will be paid 2 neat appearing men for responsible & liberal paying positions in publicity dept. of large local corp.

Unlimited Opportunities for Advancement

MR. JOHNSON
1701 So. Grand ave.

SALESMEN

BEST SALES

are made on the west side near the beaches now. We can keep you busy with real prospects. Call before 11 a.m.

Room 211, 404 W. 9th st.

SEE MR. EVANS

SALESMAN

A REAL POSITION

for a man who is capable of assuming responsibilities with a fast growing company. One who is not afraid of work, who is seeking a steady position. References required. Car necessary. Apply at once.

1123 S. HILL ST.

AUTOMOBILE HELP

Fender & body men, greasers, mechanics, Bat. & elec. men, painters, serv. sta. operators, sanders & rubbers, washers (white and colored.) KEN CLARKE (Agcy.) 425 W. 16 st.

CHAUFFEURS WANTED

SALARY GUARANTEED

Reliable men CAN MAKE GOOD MONEY. Call 8 to 11 a.m.
850 WEST 22ND ST.

SECURITY SALESMEN
Co-operation—Direct Leads
Company established for years. Application will be made to list. Mornings, Suite 706 Security Bank Bldg., 5th and Spring sts.

STUDENTS, active, college or H.S. for summer employment. Traveling thru Arizona & Texas. Salary and transportation paid. Phone TU. 3945 between 3:30 and 5 p.m.

ENERGETIC man to learn business, old established firm. Excellent opportunity. Drawing acct. Call Rm. 614, 354 S. Spring, 9 to 11; ask for MR. EDWARDS.

Telephone Salesmen

Securities—Must be experienced. Apply 9:30 a.m. Suite 823 Security Bldg., 510 S. SPRING.

MAN who thoroughly understands care of horses and can train colts. Write me full particulars, giving phone number. Address T. L. Tally, 229 ROOSEVELT BLDG., L. A.

WANTED: Driver salesman for established laundry route. Cash bond required. See Mr. Nigg. DIAMOND LAUNDRY, 779 Towne Ave.

STUDENTS, COLLEGE OR H.S. during vacation, for advertising campaign work. Traveling 11 weeks. Guar. salary. 426 S. Spring, Rm. 403

BOY 16 to 21, prefer orph., Christ., bright, orderly. Bike, motor mech. Christ. home. Adv. Hotel Westminster. Call after 5 p.m.

WANTED—Lather, 20 houses. Some ready. Must take 40% in purchase of house. Walters, 1803 E. Anaheim, Long Beach.

WANTED—Carpenter or cabinet maker, contract only. Coolers, screens & frames. Walters, 1803 E. Anaheim, Long Beach.

PART-time work. Can drive any make of car; can work 6 hrs. a day. R. D. Pajnney, 248 S. Hill. ME. 8288, a.m.'s only.

WANTED: Disabled veteran to assist in sales campaign. 907 Loew's State Bldg., 7TH & BROADWAY.

MAN FOR ROUTE WITH FOOD PRODUCTS CO. SALARY $40 WK. & % CASH BOND REQ. 817 S. GRAND

3 BOYS to assist university office for commercial or law course. Univ. of the West. 747 S. HILL ST.

COOKS, waiters, dishwashers always wanted, in and out of town. New Service Agency, 223 W. 2ND.

DISHWASHERS, cook's helper, asst. butcher for season. Billy Houst's Empl. Agcy., Room 201, 747 S. Hill.

EXP. packer and marker. Answer, giving experience. Address H. box 52, Times Office.

NIGHT chef, German, $175; baker's helper, $65; porter, $50, fd.; cooks. FRY AGCY., 405 S. HILL.

SNAPPY driveway boys. Must be neat. Banet Barbecue, 2647 Cahuenga Av., NORTH HOLLYWOOD.

WANTED—Boy about 20 yrs. old to work in gas station. References. Address H. box 175, Times Office.

BOY living in Hollywood for fountain in drug store. 8228 Santa Monica Blvd.

EMPLOYMENT clerk. Must be experienced, young. Murray & Ready Emp. Agency, 504 Towne ave.

WANT executive, must know real est. all branches. Exclusive off. Ref. req. 2034 W. Washington.

WANTED—HELP—
Male

Miscellaneous —10

Introductory Representatives

Make $30 to $100 a Week

Thru Spare-time Work

A few intelligent men and women between the ages of 25 and 40, of good address and pleasing personality, are wanted immediately for SPARE-TIME introductory work. (No canvassing.) by one of the strongest institutions of its kind in Los Angeles, whose directorate represents aggregate resources of over $75,000,000.

This connection is particularly interesting to retired Business men and Bankers; Branch Managers; Club Women; Secretaries and Teachers; Bond and Specialty Salesmen, and those whose social or business activities bring them in contact with worth-while people.

For enrollment and instruction call between 10 a.m. and 2 p.m. during the day time and ask for Mr. Irvin D. Quick; or in the evening at 7:30 p.m. sharp. TUESDAY NIGHT ONLY.

Realty Foundation

3757 Wilshire Blvd. (near Western.)

MANAGER

Experienced in lunch and lecture method

A CALIFORNIA

INCOME DEAL

now in successful operation. Great activity, tractors, trucks, graders working right before the customers' eyes. Streets being graded, water being installed, lots being sold—right before the prospects' eyes.

Three hours' run by train from Los Angeles, with club car for exclusive use of closers. Railroad fare paid. Leave city at 9 a.m., back 9 p.m.

We want a big man that has done and can do BIG BUSINESS in a BIG WAY.

For confidential interview, call DUnkirk 2343, DRexel 8661 or DRexel 9586 and ask for Station 2.

RADIO repair man, $25 wk. & com. Auto mechanic, 60c-65c hr. Wood pattern maker. Mine blacksmith, run hoist, $6 day. Machinist, 90c hour. Tool maker, 80c hr. Milling machine man, 80c hr. 2 turret lathe hands, 75c hr. 2 screw machine operators, 40c-80c hr. Oil tool machinist, 90c hr. Cooper, $5 day. Upholsterer, $8 day. Sheet metal man, $6 day. Auto sander, 45c hr. Young man, $18 wk. Baker's helper, $18 wk. Truck driver, $4 day. Meat cutter, $30 week. Night patrol man, $90 mo. 2 tree trimmers, $4.50 day. Stableman, $2.50 day. Hay baler crew, 13c & bd. 2 irrigators, $50 mo. & fd. 2 orchard teamsters, $45 mo. & bd. Hay press man, take charge ranch. Teamsters, etc. 5 hand milkers, $90 mo. & fd. Dairy hands, etc. Fry cook, $30 mo. Dishwasher, $17.50 mo. Night fry cook, $30 mo. & fd. Kitchen porter, $55 mo. & fd. 2 waiters, $50 mo. & fd. Night fry & pastry cook, $30 wk. Man & wife, cook & helper, small hotel, $150 mo. & fd. Married milker, $120 mo. & house. 2 timber men, $4.82 day. Murray & Ready Employment Agency, 504 Towne ave.

REPRESENTATIVE—

VACANCY

Our institution of unquestioned standing has a vacancy for a man of high caliber who believes he could earn 5000 or more dollars a year if he had the opportunity and was properly directed. Applicant must be between 30 & 50 years of age, clean-cut, truthful & honest, as well as steady and dependable. For interview phone for appointment, TR. 2665, or call not later than Tuesday.

MR. HAYDEN, 827 Roosevelt Bldg.

ENGINEER hotel, $135 & mls.; DOORMAN, 6ft., over 200 lbs. Salary open. Couple, cook & butler, private ranch, $150 & found. Combination fry cook-pastry, out, $40 wk. Dishwasher, out, $25 wk.

RELIABLE EMP. AGENCY
304 S. BROADWAY, ROOM 227.

WANTED: Man advanced in years familiar with the construction attic-co houses. Must be good closer & business-getter, office plans & other data on hand; can finance. Wages $75 per mo. & comm. WALTERS, 1803 E. Anaheim, Long Beach.

AUTO MECHANICS, MACHINISTS, CITY AND COUNTRY. CAR WASHERS, FLOORMEN, SANDERS, RUBBERS, SPRAYMEN, HELPERS, DRIVERS, CHAUFFEUR. SEE AUTO EMP. AGCY., 702 E. 6th st.

WANTED—By Santa Barbara Daily News, high-class reporter. Must be experienced and seasoned news getter & capable writer. Good pay for right man.

WANTED—High-class man to run Insurance Dept. Well established office. 1636 N. Vine.

HOUSEBOY. Must be good driver. Good home. References. OR. 4518.

CARTOONING TAUGHT
See MEYER-BOTH fad class 10-CA

YOUNG man for pony ring. Small wages, commission. 10851 Ventura.

WANTED—Man to assist in sales dept. 907 Loew's State Bldg., 7th & Bdwy.

Store and Office —10-A

COLLECTION agency man, A-1 .. $200
Asst. credit mgr. 25-35 .. $175-$200
Asst. purchase agt., industrial .. Open
Gen. mds. mgr. dpt. str. .. to $10,000
CORP. ACCNT. 25-35 .... $150 UP
Cost acct., rubber mfg. exper. .. Open
Bkpr.-typist, country hotel $150
SAFETY ENGR. PETROL .... OPEN
Oil tool draftsman-checker ...... Open
Mech. design & layout .... $175 up
Ornamental iron draftsman $225
Supt. woodworking factory ...... Open
Chemical engineer, patents ...... Open
Structural steel detailer ...... $200 up
DISPLAY MAN, INSD. TRMG. OPEN
Escrow clerk, 25-32 .... $125 up
Comptometer operator-typist $125
Collection correspondent $100
Installment collector $150
Tellers, 25-30, A-1 exper. $125-$140
Stenos. (3), 21-30 ...... $125-$150 up
Burroughs book-keepers .. $110-$125
Collegian, retail books .... Open
Asst. book-kpr., typist $100
Adding mach. operators ...... $85-$90
Boys, H.S. grads., gentiles $65
JEWELRY SALESMN. RTAIL. GOOD
Hardware sales, sampling $130
ORGANIZATION BLDRS. EMP. AG.
208 Chamber of Commerce Building.

FREIGHT claim adjuster $165
SALES, stock & bond, A-1 .... Open
STENO., secty., A-1 man .... Open
SALES, comm. stationery $175
BKPR., typist $125
BURR. opers., bank .... $100-$110
SALES, whls. drug or cosmetic Open
JR. clerks, H.S. grad. .... $70-$80
ASST. supt., woodworking $325
SASH & door foreman .... Open
BUSINESS SERVICE BUR. (Agcy.)
312 Spreckels Bldg., 714 S. Hill.

ASSISTANT credit manager, young man 25 to 30 years of age, can form an excellent connection with one of the largest companies on the Pacific Coast. Must be a capable correspondent, possessed with initiative & tact & be familiar with detail work. This is an excellent opportunity to connect with a live organization. Position is in Fresno, Calif. Address H. box 172, Times Office.

ACCT., chain store $250
Escrow-title man .... Open
Margin clk., brokerage .... Open
Window trimmer, dept. store ... Open
Stenos. .... $110-$130
Ell.-Fisher bkpr. $125
Stock-shipping clerk $110
Office boy $65
Los Angeles Coml. Service (Agcy.)
307 Van Nuys Bldg., 7th & Spring.

TITLE & abstract man, capable of taking charge of plant & examining & passing on titles for Arizona co. Party should take financial interest in business. Mr. Abraham, 838 Bank of America Bldg.

STENOGRAPHER - clerk, competent young man for club office. Salary to start $75 month, room & board. Apply, stating age & experience, P. O. box V-1, Beverly Hills, Calif.

FIRST-class stenographer capable of keeping books, young or middle-aged man preferred. Answer by letter, giving refs., salary $125 per mo. 1828 Ocean ave., Santa Monica.

CREDIT MANAGER, 27-35 .... $200
RETAIL jewelry salesman $200
PACIFIC COM'L SERVICE AGCY.
458 S. Spring St. Rowan Bldg.

BKPR.-collector, Ins. $125
Asst. stk. clk., auto acces. $85-$90
OCCUPATIONAL SERVICE BUREAU
(Agcy.) 1031 S. Broadway. Rm. 412

LIGHT STENO.-BKPR. $125
BKPR.-accountants (2) .. $150-$175
OFFICE boys, (3) Hollywood $70
Collins Agcy., 1234 Loew State Bldg.

OFFICE boy, yng. Knowledge typing. $16 wk. Apply Rm. 9, 6339½ Pacific Blvd., Huntington Park. (Agcy.)

ACCOUNTANTS' Association, Washington Bldg., often helps bookkeepers to placement free. Open evenings.

Business Training Courses—10½-A

KNOWLEDGE IS POWER

18 direct lines of employment for young & old. 3 mos. training. Positions plentiful for those trained. An interview will cost nothing. Easy terms. Enroll now.

RADIO COLLEGE OF CALIF.
921 W. 6th st. Open eves. VA. 0902.

BANK & book-keeping machines in 4 wks. MacKay's, 612 S. Figueroa. Cal. Com'l College, 2711 W. 6.

WANTED—HELP—
Male

Salesmen, Solicitors —10-B

ELECTROLUX IS HERE

Commencing operations on Pacific Coast, coming direct from the East, where in the past 3 years we have established over 50 branches in the principal cities, also coming from 47 other countries where we are dominant in our particular field, we have made such tremendous strides that San Francisco, Portland, Oakland, Seattle, Pasadena and Long Beach have now been opened.

We have the entire Pacific Coast territory to open up within the next month and need men of vision and responsibility. The men selected to fill positions open will be given an intentive training in our methods and policies of operations and will receive splendid incomes in commission and bonus during their training and qualifying period.

Inasmuch as we stand alone in our particular field, we cannot get experienced men, but must train men in our own methods.

We are particularly interested in men from Huntington Park district, also Santa Monica Bay & Pasadena district.

Those who apply for personal interview 8 to 12 a.m., will be able to start work immediately if they qualify.

RM. 413-17, 215 W. 5TH ST.
LOS ANGELES
RM. 705, 215 AMERICAN AVE.
LONG BEACH
ASK FOR PERSONNEL MGR.

CAN YOU MEET OUR PATRONS

Present opening for potential executive in this well-established business concern is due to the expansion of several departments; the remuneration is in accordance with the good standing and character of the man wanted; must be over 25 years of age; no applications considered after 5 p.m. Tuesday. Please do not phone or apply after that time. For appt., phone TR. 2664 or for interview.

MR. HAYDEN, 827 Roosevelt Bldg.

The Millionth Frigidaire

We are entering second million production schedule. Overwhelming popularity of FRIGIDAIRE opens exceptional opportunity for men of high character, possessing sales ability. Factory branch will require services of few men betw. 25 and 35 years of age. Preference given men already employed. Commission basis. Salary while training. Special course begins June 17th. See MR. TYROL.

1518 WEST 7TH ST.

WANTED
SECURITY SALESMEN

with knowledge of New York listed stocks. Position to be permanent with largest and oldest security organization in Arizona. Write Harry A. Wiberg, Sales Manager, Arizona Investment Service, 22 West Monroe, Phoenix, Ariz. State qualifications.

BROKERS

CREW MANAGERS, SALESMEN

You men who want to give your customers real cash returns for their money have the opportunity to get in on a deal that is doing just that. Big reload possibilities. Good commission for you, leads & co-operation. You can hit immediately. See us today.

481 LANE MORTGAGE BLDG.

WE have openings for a few clean-cut, ambitious, intelligent salesmen. Permanent position. Exceptional returns. Experience not essential. We will train you. If you are looking for a profitable connection with unlimited future, see Mr. P. A. Palmer, 700 Great Republic Life Building.

Attention Salesmen

FIDELITY CITRUS GROWERS, INC. need the services of three high-type men to represent them in the field. Consideration will only be given to men with clean selling records, and men capable of taking on added responsibilities that will be handed to them by promotion to an executive desk. Interview Mr. Burrows, Suite 902 W. M. Garland Bldg., 9th and Spring Sts.

SALESMEN—

Summer Sale Specials

Can use 2 men in highly developed territories, $42 to $48 per week to start to those who qualify. Established clientele worked by appointment.

Real Silk Hosiery Mills

World's Largest Silk Hosiery Mills.
315 W. 9TH ST. ROOM 518.

SALESMAN

We have an opportunity to present to an ambitious, energetic man whose past selling experience can qualify him for the position. Must be over 30 years of age, faithful and industrious, drive car. Ask for Manager, 850 S. St. Andrews Place at Wilshire, 9 to 11:30 only.

SECURITY salesman with own clientele to sell an exceptionally high-class mining issue. This is a going company and has very attractive investment and speculative features. See Mr. Bayliss, Standard Ores Corporation, 504 Security Title Ins. Bldg.

MEN WANTED

Ages 21 to 45 for immediate work in our various stores. These positions are permanent & pay well to start. Applications considered at 10 a.m. & 2 p.m. 818 So. Figueroa. Room 100.

NO OTHER TIME.

ADVERTISING MEN
Unique sign sells on sight. No sales resistance. Big comm. 10 minutes tells the story. Exclusive State and county rights available now. RM 425, 1709 W. 8th.

HAVE opening for experienced bldg. contract salesmen. Comm. basis. We finance 100% with our own funds. Call or see MR. WHITELEY or KRUSE.

GUARDIAN BLDG. CORPORATION
1200 So. Hill st. WE. 5361.

SALESMEN, local & outside. We are manfs. of C. P. Starters for new model Fords. Want salesmen to call on dealers & owners. Retails for $2.50 & sells on sight. A real opp. to make money. C. P. Appliance Co., 341 Cham. of Commerce Bg. WE. 0995.

MAN wanted to represent St. Louis cutting die concern to sell dies in the Western territory. Excellent proposition. State experience and references. Address G. box 705, Times Office.

Ambitious Man

FOR SPECIAL WORK
with old establish co. Substantial pay. MR. PASTEUR, 320 Lawson Bldg., cor. Brand & Wilson, Glendale.

SALESMEN
TERRITORY AND CREW MANAGERS, to handle a new and fast selling food product. No competition. A-1 proposition and big money maker. Call 420 EAST EIGHTH ST.

Neat Man

willing to work & follow instructions. Drawing acct. Daily. MR. EVANS, 208 Slavin Bldg., Cor. Colorado & Fair Oaks, Pasadena.

EXPERIENCE not required to make good money selling an excellent household necessity, whole or part time. City and suburban towns open. Big commissions paid. Apply to Geo. Gill, Room 1005, 819 Santee st.

CREW managers—with crews. This is it. 100%—See us before you change. 30% commission.

1815 SALES CO.
6226 Santa Monica Blvd.

HOUSE-TO-HOUSE
SALESMEN WANTED
GOODAN-JENKINS
724 SO. BROADWAY

TIRE salesmen. Have one of the best propositions in the city. Sales direct to consumer or dealer. Com. basis. 827 NO. VERMONT.

15% commission; leads furnished. Can use 3 men of good appearance. Call bet. 9 & 11 a.m. Ask for sales manager. 1102 Financial Center Bldg.

MAN TO ASSIST DIRECTOR
about 6 hours each day, pleasant work, good pay. Mr. Shaffer, 433 Guaranty Bldg., Hollywood.

MEN GOING FAST, to demonstrate new article, chance to clean up in a big way. Apply at Factory, 3706 Santa Fe ave.

SALESMAN, appraisal. Unlimited contacts. Subject to interview afternoons only. INTERNATIONAL, 800 ROOSEVELT BLDG.

SALESMEN WANTED
NOAH BEERY'S TROUT CLUB
1507 N. VINE ST., HOLLYWOOD.

CLUB membership salesman, high-class man. Established club. P. O. Box X, Hollywood.

IDEAL wk. for men. Learn bank & bkpg. mach in 4 wks. Mackay's, 612 S. Figueroa. C. C. C., 2711 W. 6.

NEED A FEW GOOD MEN
Mr. Brooks, DR. 7368, for appmt.

LIVE R. E. SALESMEN, MR. 3834. Plenty of leads and listings.

WANTED—HELP—
Male

Salesmen, Solicitors —10-B

Salesmen & Solicitors
Fast Selling Deal
No Hauling
A Train Ride Deluxe

Here is a deal you can't miss on—300 acres of the finest and most beautiful avocado land in Southern California. Our board of directors consists of bankers and business men who put over Beverly Hills. Enough said. Remember, you don't need a machine. We put them on a special train, feed them, entertain them and you collect the commission. Experience unnecessary. Sounds good, doesn't it? Come in and we will school you. Small down payments and big commissions.

2500 W. 6TH ST.

Ask for Mr. Knoth.

SALESMEN—

AVIATION

IS MAKING HISTORY
AND

Airplane Selling

OF

Hollywood Gateway

Located in the heart of this tremendous aeronautical development, where three major blvds. meet and merge at one point, is a proven success. THIS ORGANIZATION IS SELLING PROPERTY. School of instruction every Thursday evening 7:45. Get the facts any morning or eve. from HARRY W. KROTZ.

Krotz & Griffitts

154 N. LA BREA

OLD MEXICO

Cash Money on the Barrel Head For Selling Mem. in

the largest Hunting Club in Lower California and leading coast property 5 miles of beautiful coast line. 15,000 acres in this hunting & fishing estate bordering on 150 thousand acres of government land. Free cabin sites to members. Plenty of fish & game. On main Ensenada road, 30 miles below Tia Juana. Memberships only $50 and $10 a year dues. Front money and liberal com. to salesmen. This is the livest deal in Calif. Get in while you can.

Rndd. 1017 Pershing Sq. Bldg., L.A.

DUE to the tremendous growth and development of our company we are increasing our sales force. This affords you a remarkable opportunity to make a permanent and profitable connection in a strong financial company composed of a group of bankers and business men. Steady income, quick advancement and a permanent position to those selected between 25 and 40 years of age.

Apply to Miss Heiser, mornings at 10 a.m., 408 S. Spring st., Second Floor.

SALESMEN

To a few men a little above the average intelligence we can offer a real connection, where you can build for a permanent future with an established company, directed by a small group of local bankers. No competition, no high-pressure methods, no fortunes; but a very legitimate, sincere business, where you can go back and keep reselling several times a year. You can make good money from the start. Very unusual sales plan. Entirely different course of instruction. Commissions advanced to get you going. For a clear picture of this opportunity be at Room 718 at 9:30 a.m. only. 510 SOUTH SPRING STREET.

Inglewood Cemetery

Want 3 salesmen with cars to call on people who have requested information and prices on cemetery lots. Permanent place for high type, energetic salesmen. Present salesmen are averaging $350 monthly. Call today 10 to 2.

See Mr. Noe,

431 VAN NUYS BLDG.
210 W. 7TH.

SALESMEN
MAKE
$100 TO $200

Every week from real leads furnished by high-salaried trained solicitors. You get the front money and a bonus check for $50 after three days' training. Experience or car not necessary. Call at 9 a.m. or 2 p.m. only. This is the fastest and cleanest deal in the city. 614 Barnabis Bldg., 714 So. Hill st.

O'CONNELL & WHITE
Want 2 men experienced in selling bungalows in the Bundy Tract & West of La Brea, who are working there now, but need more co-operation in advertising—closing their deals, and in up-to-date listings.

O'CONNELL & WHITE

4060 West 6th. Fl. 4867.

AUTOMOBILE REPRESENTATIVE
A large motor car mfr. is seeking a territorial representative, preferably a man not over 35 years of age, with college training and with experience in dealer's contact work and the closing of open territory. Give age, education, experience for past 10 years and if now employed. All replies will be held in strict confidence and interviews will be arranged for applicants who qualify. Address S. box 322, Times Branch.

SALESMEN WANTED, NO ADVANCES, NO HAR-BEENS NEED APPLY. BEST SELLING REAL ESTATE PROPOSITION IN CITY.

1912 W. 7th St. DR. 9792

Salesmen Wanted

New Pre-Listing Airplane Issue. Factory complete now producing planes for delivery of orders on hand. Want a few high grade stock salesmen on direct leads. High class profitable proposition. Call at once. See MR. HINES, 1011 STOCK EXCHANGE BLDG.

AUTO SALESMEN

A BIG FUTURE with downtown distributors for fast-selling Whippet 4, 6 & comm. of Willys-Overland-Pacific L.A. factory. Most profitable conn. Mr. Nolton after 10 a.m. Ward Motor Co., 1325 S. Figueroa.

SALESMAN, bakery specialty; house to house, good chance right man. 10109 Riverside Dr., N. Hollywood.

3 HOUSE-to-house circulation salesmen. Apply Rm. 18, The Hollywood News, 6371 Hollywood Blv.

SALESMAN familiar with infants' wear buyers to sell high class line of boys' coats, suits and bathrobes; commission. J. Weinberg & Son, 8 WEST 32ND ST., NEW YORK.

SPECIALTY patented ice cream wholesale, guaranteed salary & commission. Call 3410 Glendale Blvd., Glendale, between 8 & 9 a.m.

DRIVER salesman, opportunity for reliable young man, age between 25 & 35. Guaranteed salary & commission. Bond required. SCHAEFER'S BAKERY, 835 N. Fairfax.

2 CAPABLE salesmen to travel. Congenial work. No samples. $100 & upward per wk. to worker. High-class proposition. Call Rm. 616, 145 So. Spring st., bet. 9 & 11 a.m.

SALESMEN, ready money, sell Elks conv. crepe paper window decs. 40% comm. Sample dep. req. Decorations Mfg. Co., 227 H. W. Hellman Bldg.

BRAND new deal, just starting. Opening for 5 salesmen. Top commission. Good lease. Phone for appointment. OR. 8502.

WANTED: 2 experienced young men, subscription solicitors. Apply immediately in person at Ventura County Star, 53 So. Oak St., Ventura, Calif.

THREE neat appearing radio advertising salesmen. Exceptional opportunity. Permanent. MR. JAMES, 1315 COM'L EXC. BLG.

$27.50 each sale. $275 wk. Oil roy. & lot for price of club m. 1000 Lane Mtg. B.

EXPERIENCED INSURANCE MAN. Excep. Oppor. Mr. Cunningham. 1204 Fidelity Bldg., 548 S. Spring.

SALESMEN WANTED
THE T. J. LAWRENCE CO.
416 Architects' Bldg., 5th & Fig'roa.

SALESMAN to sell radio training courses. Must have car. Call 931 W. 6th st.

DRIVER, solicitor for new business. Salary & comm. R. & L. CLEANERS. 2907 S. WESTERN.

WANT several good real estate salesmen. 20% com. & $2.50 haulage. 309-11 N. Western Ave.

SALESMEN, 3 exper. or inexper. in roofing; attract. proposition. GLOBE ROOF CO., 1506 W. JEFFERSON.

SALESMEN, qualified leads, radio security, quick money. Apply 911 S. Hill. Radio Dept.

CANVASSERS WANTED AT ONCE
3014 SO. HOOVER ST.

SALESMEN TO SELL STOCK IN land & oil Co. 836 Roosevelt Bldg.

SOLICITOR for ornamental iron works. 330 N. Bonnie Beach Place.

WANTED—HELP—
Male

Salesmen, Solicitors —10-B

3 Neat Appearing Men

CAPABLE MEETING THE PUBLIC for special work in advertising Dept. of Large Corp. This work offers unlimited chances for advancement.

Liberal Drawing Account

MR. JOY, 111 W. 7th st. Rm. 302

CREDIT CLOTHING SALESMEN—To call at factories, laundries, oil fields, etc., on E. side, where large number people are empl. Best selling line of men's and women's apparel. Premiums to prospects. Big money for hustlers and men with cars. See Mr. Levinson, 4701 Whittier Blvd.

TWO SALESMEN
For Westwood Hills. 90 days from now the University at Westwood Hills opens. The first rush of home and income property buyers compels us to put on more salesmen. See Mr. Coleman with Green Realty Co., 2104 Westwood Blvd.

Trades —10-C

FIRST-CLASS

Automobile Painter

and color striper. One who is able to take care of shop. Good job. Steady work. LIBERTY AUTOMOTIVE SERVICE, 1225 S. Flower.

EXP. glass blower capable of forming glass tubing for sign work. Must be single & willing to work in Denver, Colo.; transportation furnished. Apply to Superintendent, 1128 VENICE BLVD.

TWO Packard mechanics and one working foreman for Packard distributor, top wages for good men; must be able to furnish references. PACKARD MOTORS, INC., Salt Lake City, Utah.

PLATEN press feeders. Opportunity for steady job year around. Highest wages in town. State exp. Address S. box 402, Times Branch.

WANTED—Expert upholsterer, experienced in custom work. Apply to TUCKER SHOPS, 919 State st., Santa Barbara.

DIE MAKERS, 1ST-CLASS. No others need apply. POLSEN & NARDON, 1231 EAST 9TH ST.

WANTED—Machinist capable of setting & operating screw machine. Owl Fumigating Corp., Azusa.

CARPENTERS wanted. Contract on small buildings. 1462 KINGS ROAD, HOLLYWOOD.

METAL worker, automobile, full equipment necessary. Wonderful opening. 3718 Beverly Blvd. See Mr. Wilson.

AUTO TOP AND TRIM MAN. APPLY J. V. BALDWIN MOTOR CO. 1417 S. FIGUEROA.

FURN. sprayer for lacquer wk. Mill Owners' Assn., 1614 Hooper Ave.

BAKER, FIRST CLASS
408 W. BROADWAY, LONG BEACH

SAW man at 120 N. Almont Drive, near Wilshire, Beverly Hills.

EXCH. rent of 2-rm. house for carpenter work. 8871 S. San Pedro.

PAINTERS WANTED. Apply Monday morning. 221 S. Olive st., Alhambra.

PLATER, A-1, take charge of plating works. 3800 Central ave.

Commercial Art —10-CA

Do You Like to Draw?

Unusual opportunity with the world's largest commercial art firm—MEYER BOTH CO. — for spare-time training. All material supplied. Call or write for free illustrated catalogue.

STUDIO OFFICE
816 W. P. STORY BLDG.
6th and Broadway. Open eves. till 8

To Learn Trades —10½-C

ACETYLENE & electric welding. 7 D. C. mach., 14 acet. outfits. Write for circular. SCHOOL OF WELDING, Tom the Welder. 7421 S. Alameda.

ACETYLENE & electric welding jobs for 3 men when trained. KEIR'S WELDING SCHOOL. 1223 S. Olive.

Hotel, Restaurant, Club—10-E

HEAD waiter, call personally. SAMPSEL'S REST., 222 West 9th St.

Professions, Vocations —11-F

WANTED: Licensed physician to act as assistant. Salary $200 month & quarters. Permanent position with opportunity for advancement to right man. Address H. box 164, Times Office.

Investment Required —10-E

SALESMAN wanted. Concrete building tile manufacturing business desires the services of an outside man. Experience not required; investment $3500; $750 down, bal. weekly to man with automobile. Gas, oil & drawing account will be arranged. If you are a producer & can invest, Address S. box 353, Times Branch.

SALESMAN with initiative to work up to sales manager. Can connect with L.A. manufacturing company, with good salary, who are in their 5th year and are reorganizing to expand. Investment required. References exchanged. Address H. box 215, Times Office.

SALES MGR. required to build organization selling imported merchandise to wholesalers, retailers & mfgrs. on Pacific Coast. Salary & comm. Man able to invest $5000 to $10,000 would be favored. Address S. box 369, Times Branch.

MEN—WE still have openings for 1 or 2 1ST-CLASS cabinet makers and office men. Steady work & excellent future. Substantial investment. Call mornings or before 8 o'clock evenings. HILL MFG. CO., 600 Roosevelt Bldg. TU. 9724.

MONEY FOR YOU AT HOME—Men & women can earn $15 to $25 a week in spare-time writing showcards. No canvassing or soliciting. We instruct you & supply you with work. Write today. The Menhennitt Co., Ltd., 134 Dominion Bldg., Toronto, Can.

MAN mechanically inclined for manufacturing plant. Must be willing to invest $5000, fully secured. Good salary. Call Mr. Morrison, BE. 7475 for appointment.

PARTNER for good paying window shade manufacturing bus. Want man to help in factory. Good place for many handy with saw & hammer. $500 req. Office, 1812 W. Pico.

MAN with car for retail delivery. Established 6 years. Salary $175 & car expense. $500 required to secure route. (Returnable.) Rm. 223, 124 S. SPRING ST.

HOTEL clerk for first-class Phoenix hotel. Salary $2400 yr., rm. & board and share in net earnings. Investmt. in 8% preferred stock. Call Mon. & Tues. 518 King Edward Hotel.

ASSISTANT auto battery & elec. shop. Will teach reliable man who is satisfied with $200 mo. at start. Small inv. req. 319 So. Western ave.

EXPANDING CORP. needs man with some cash. ABSOLUTE SECURITY. Wonderful deal for sales or executive type. 518 W. SLAUSON.

YOUNG MAN WANTED AS HELPER AUTO PARK SERVICE. $12 DAY. EXP. UNNEC. IF STEADY WKR. Small inv. for int. 817 S. GRAND.

YOUNG man to handle auto service station exp. unnec., will teach. Cash bond req. Call 518 W. 9th.

HELPER, auto park serv. $45 wk., exper. unnec. if steady. $200 bdis. Trial. See HARRY, 944 S. Grand.

HELPER, auto service station. $10 day. No exp. nec. Teach worker. Small invest. sec. 3821 S. Hill st.

MAN, handle lawn route, steady salary, will teach. $150 required. 3609½ W. Adams, call after 1 p.m.

GARAGE work. See owner nights. 1632 S. Olive. Small investment required. WE. 7437.

MEN for sign work. No exp. nec. $7 to $9 daily. $15 req. 3963 S. Hoover.

WANTED—HELP—
Female

ADVERTISEMENTS under this heading are restricted to those offering bona fide positions without any investment required. Positions requiring an investment will be found under the heading, "Investments Required." Educational ads will be found under the heading, "Educational—School, College, Private Instructions," "Business Training Courses" and "To Learn Trades."

Miscellaneous —11

10 LADIES for large piano house, new music school idea. Make good money for a few hrs. pleasant organization work. Apply Mr. Ball or Robinson, 9-2. 911 S. HILL.

TWO bright young girls as helpers. Steady work and chance to advance if willing to learn. H. J. COOK CO., INC., Cleaners & Dyers. 1696 WEST WASHINGTON.

WANTED: Girls, age 16 to 18, part time school or full time to paint, pack & string. Y-Yo toys. Small wages to commence. Apply Flores Yo-Yo Corp., 1938 Hyperion Blvd.

STUDENT of advanced standing, preferably preparing as teacher, for summer position. Educational work. Salary arranged according to time spent. 606, 117 W. 9TH ST.

WANT DESIGNER ON HANDKERCHIEFS. Must have had factory exp. Others need not apply. 761 S. Hill. 322.

WAITRESSES in and out of city, $14 to $18 wk. Good positions open. Maids and cooks, $40 to $90 mo. Private homes. Agency, 223 W. 2nd.

WAITRESSES, counter girls. BILL HOUST'S EMPL. AGCY., Room 201, 747 So. Hill st.

LADY to assist university office in exchange on SECRETARIAL COURSE. UNIV. OF THE WEST. 747 S. Hill.

EARN board, rm. & $30 mo. ½ day in school. MacKay's, 612 S. Figueroa. C.C.C., 2711 W. 6th.

WANTED: Woman to assist in sales dept. 907 Loew's State Bldg., 7th & Broadway.

THOROLY exp. lady, manage rental dept. & business chances. Progressive co., permanent. 524 Black Bldg.

WANTED: Experienced nurse girl by the day. Phone WH. 6472.

EXP. RENTAL LADY WITH CAR. COMM. BASIS. WH. 1401.

EXPERIENCED girls on lamp shades. 3227½ S. Figueroa.

GIRL to sew bands on men's hats. Experience. 224 W. 3RD ST.

GENERALS, waitresses, maids, serving girls, cooks. Norwes. 101½ S. Bdwy.

FUR finishers. Must be exp. & fast. 635 S. Hill. Rm. 604.

WANTED—HELP—
Female
Household, Domestic —11-D

HOUSEKEEPER
Young woman who understands plain and wholesome cooking, must be thoroughly clean, orderly, enjoy good health, and have no family encumbrances. Must come well recommended from former position. Family of 3 adults; good home, liberal compensation. Call for interview, starting Monday morning.
J. MARCUS
5TH FLOOR
127 E. 9TH ST.

MAID, white, must be under 40, for general housework and cooking, no washing, small family. References. $75 to $80 per mo. 897 N. Hill Ave., Pasadena. Niagara 2972.

WANTED: Middle-aged lady to act as leading lady's companion & do light housework. Prefer one who appreciates good home in preference to large salary. Mr. Hansen, 1019 S. FIGUEROA ST.

WORKING housekeeper for apt. house, prefer married woman or woman with son that will do light janitor work. Will give apt. & small amount beside. 1324 S. Norton Ave.

GEN. HSKPG.—$60 to $90
Cooks, couples, second girls & mother's helper. All nation. Swed. Agcy. Room 210, 304 S. BROADWAY.

MRS. PATTEN'S EMP. AGENCY—A domestic agency serving exclusive homes with trained servants, male or female. 301-4 Western Mutual Life Bldg., 321 W. 3rd st. PA. 3411.

YOUNG woman for general housework. Call at 48 Breeze, Venice, & Mon. at 811 S. Grand, L. A.

MOTHER'S helper, $40. Second maid, $60. General housewk. $75. MIRROR AGCY., 441 Beverly Dr., Bev. Hills.

COOKS, $80 to $100. German Agcy., 408 So. Main, Room 236.

WOMAN, good cook & hswk. 2 adults. Refs. $50 mo. 536 W. 73 st. TH. 5608.

WOMAN, care child p.m. & mend; must live nr. Bev. Hills. OX. 2627.

YOUNG white girl for general house. Room & bath. $40. PL. 0692.

REL. white girl, exp. with baby, hotel apt., some cooking, refs. HE. 7611.

GOOD cook, gen. hswk., small family, personal laundry. $65. OX. 1752.

WANTED, mother's helper in apt. Rm., board & $25 a month. OR. 9152.

MOTHER'S helper, light work, good home. 5135 Raleigh st. OR. 6160.

MOTHER'S helper, school girl. Good home, small salary. WH. 9495.

PLAIN cook, hours 11 to 7. $45. Three adults. HE. 3742.

GOVERNESS, white, care for 3-yr. child. Refs. req. 911 S. Crenshaw Bd.

GEN. maids, $75. Hollywood Employment Agcy., 6366 Sunset. OL. 1987.

MAID under 40, gen. hswk., 2 adults, boy 7. Rm., bath. $40. WH. 1449.

Professions, Vocations —11-F

NURSES WANTED

Grad. surg. scrub, beach	$100. R.B.
Grad. O.B., city	$85. R.B.L.
Grad. surg., city	$90. R.B.L.
Grad., day or nite	$90. R.B.L.
Grad. scrub, suburban	$90. R.B.L.
Grad., gen. day, surb.	$85. R.B.L.

CENTRAL REGISTRY & NURSES' HOME OF L. A. (Agcy.) 702 W. 17.

NURSES

Grad. Calif. RN physio	$150
Lab. asst. Dr. off.	$80
2 grad. gen. duty, city	$85. R.B.
Grad 8 hr. Ariz.	$100. R.B.
3 grad. gen. 8 hr. out	$90. R.B.
Under., OB hosp.	$60. R.B.

Hummel Bros. (Agy.) 329 Towne av.

WANTED—first-class millinery designer for Holm & Nathan in San Francisco. Apply Holm & Nathan, 745 S. Broadway, Los Angeles.

GRADUATE surgical nurse for nearby hospital. $90 & found. Hollywood Medical Exchange, 6331 Hollywood Blvd.

FOUR MASSEUSES for high-class institute, 304 S. Broadway, Rm. 210. (Agcy.)

DESIRABLE pos.—Best hospitals. Drs. & Nurses' Reg., Agy., Ferguson Bldg.

Investment Required —11-K

WOMAN with some office experience in local manufacturing plant. Must be willing to invest $2000 fully secured. Good salary. Cal Mr. Morrison, BE. 3475 for appt.

WANT lady to manage woman's ready-to-wear chain store. Small investment required. Good salary & income on investment guaranteed. Address S, box 321, Times Branch.

WANTED—HELP—
Male and Female
Miscellaneous —12

WHITE minstrel people, all lines double band. Also lady musicians. Address MURRAY'S MINSTRELS, 125½ West 39th. State all.

MAN & wife, cook & help, hotel, out. $150, fd. ANDERSON AGCY., 126 W. 3rd, Rm. 205.

MAN and wife, steady, gen. hswk., chauf., gardener, etc. Ref. OX. 3627.

EMPLOYMENT—
Agencies —14

CALL OL. 4437. AGCY. ALL KINDS RELIABLE JAPANESE WORKERS

WANTED—SITUATIONS—
Male
Miscellaneous —15

WANTED: Position as maintenance supt. or shop foreman with transportation co., heavy construction machinery, or garage. Can get results, handle any amount of men, and have had 30 years' experience with machinery. Know gas, steam and air. Have been on one of largest jobs in Calif. for past two years. Address G, box 206, Times Office.

SALES & ADVERTISING EXECUTIVE: Wide and varied experience with large eastern and western firms. Offers growing firm experienced help in overcoming keen competition, meeting changing marketing conditions and stimulating sales. Willing to base pay on results. Write Harris, 606 Bldg. Exc. Bldg., or phone TUcker 9872.

YOUNG man, 23, married, neat appearing. Have had general business experience. Just recovering from bone trouble in one leg. Financially embarrassed. Must have work at once. Phone HE. 9419.

SUPT. of construction, available at short notice. 20 years' experience on all classes of construction. Architects' & owners' representative, or charge of work for contractors. Address G, box 279, Times Office.

EXP. driver with sedan wants work collecting & light deliv. No soliciting. $8 day for man & car. Address B, box 390, Times Branch.

EXPERT private detective wish pos. in dpt. store, hotel, etc. Spk. Spanish, will work as labor or emp. Address F, box 2, Times Office.

MARRIED man, 15 yrs.' exp., ref., wants pos. orange grove foreman. H. E. OWEN, 836 E. White Oak, Monrovia.

YOUNG man, pleasing personality, good driver, hse. boy, other work. Address S, box 306, Times Branch.

CONSTRUCTION foreman, wide experience, go any place. George Britton, 4336 Laclede. Phone Douglas 5311-J.

JANITOR, gardener, working part time, wants steady place. Refs. MU. 7842.

WANTED—By Swede (38) light work any kind. WE. 1781 between 6-7 p.m. or address T, box 381, Times Branch.

JANITOR-hseman. 10 yrs. exp., white. Good cleaner. Repairs. Paint. Oil burners. Refrig. Wycoff. ME. 0872.

RELIABLE middle aged man wants position as nite clerk or nite watchman. Small wages. TR. 9771.

MIDNIGHT MISSION has a good gardener & a general utility man to recommend. MU. 4427.

POWDER man and timekeeper, speaks English and Spanish. Good references. 4050 38th st., San Diego.

YOUNG man with car desires eve. work. Can do most anything. GR. 2776.

YOUNG man needs employment. Ford coupe. Wants 4 hrs. work p.m. MU. 8594, Apt. 26.

YOUNG man with car, nurse in hospital or institution, or what have you? Address G, box 7, Times Office.

JANITOR, middle-age, wants shorter hours. Steady. A-1 ref. Many yrs. exp. Address G, box 55, Times Office.

YOUNG man wants work, eves., Sundays, holidays. Driving, gas sta., etc. 446 No. Poinsettia Pl. WH. 9364.

YOUNG col. man with family wants steady work, can do most anything. Ref. UNiversity 1180.

HANDY man, middle-aged, unincumbered, wants job any kind. Drive car. Address G, box 46, Times Office.

JANITOR, white, single, run oil burners, repair, plumbing, elect. 2 jobs 11 years. Stevens, GA. 5345.

HAVE you something a blind person can do? HO. 5096.

MAN, 30, A-1 painter decorator wants work, anything. BOYD, PA. 4532.

YOUNG man wants any kind of work. Refs. AT. 7186.

YOUNG man, 21, neat, can drive car, anything. Thornwall 0909.

EX. janitor in apt. hotel in or out town. HU. 8059-J.

COLLEGE boy wants eve. & Sat. work. Anything but soliciting. TR. 8491.

YOUNG Japanese school boy wants pos. 1142 N. Vermont. MO. 15884.

HOUSEMAN, practical nurse, can cook, massage, etc. F. Lewis, HU. 6275.

COL. honorable man wants pos. watchman, janitor, hse. cleaning. HU. 2561.

COLLEGE man, athlete, wishes summer employment. OR. 8080.

Store and Office —15-A

BKPR.-Typist, age 30, seeks opport. Reliable, competent. Willing to leave L. A. THOMAS, TR. 8491.

PRACTICAL, efficient accountant, keep books part time, open, close books, prepare financial statemt. TU. 3385.

BOY, college, wants p.m. work. Typing, bkpg. $8 wk. TR. 8491.

SECY. COMPETENT. SEEKS OPENING. TR. 8491.

BOOKS opened, closed, monthly audits, inc. tax. Thompson, MU. 0619.

WANTED—SITUATIONS—
Male
Store and Office —15-A

AUDITOR, accountant, office manager, 37, married, special training in lumber and manufacturing. Six years California. Might leave city. Address G, box 255, Times Office.

GOOD office man wants position as bookkeeper, take full charge, give every assistance and co-operation. Reliable and willing. Married. Moderate salary. Phone OL. 6968.

CONFIDENTIAL accounting offered, reasonable rates, by lawyer, ex-banker, experienced accountant. For appointment, HE. 5677.

ACCOUNTANT—Gen. bkpr. Young man age 28. Experienced. Special training accountancy, business management. Address P, box 331, Times Branch.

MARRIED man, 40 years, permanent resident, wants position retail hardware. Several years' experience. Address G, box 278, Times Office.

YOUNG man, sgl., 25, college education, office management & accounting exp., desires pos. Ph. DR. 0860 before 10:30 a.m. or after 4 p.m.

GEN. mdse. clerk or mgr. 35. Marr. 10 years exp. Country. Ref. Address G, box 268, Times Office.

YOUNG man, 17 years wholesale grocery office and sales experience. Address G, box 134, Times Office.

ACCOUNTANT, C.P.A. first-class, will assist or take charge. Address S, box 377, Times Branch.

YOUNG man for store or off., pleasing personality. Cap. meet. public. No. R.E. or outside selling. OL. 5327.

EXP. store & commissary, general office, any capacity. Speak Spanish. Address G, box 289, Times Office.

SECRETARY, steno., notary, executive capacity. 9 yrs. local exper. 5 yrs. last employer. DE. 6075.

YOUNG man, 28, married, 5 yrs. loc. R.R. exper., des. traffic or trans. pos. with lge. co. Refs. ME. 3203.

BOOK-KPR.-typist, age 23, beginner, desires pos. Start mod. sal. WE. 8066.

BOOK-KEEPERS, some typing, capable & effic'nt. Moderate sal. TU. 2161.

ACCOUNTANT, opens, auditos, keeps bks., inc. taxes, reasonable. OR. 5007.

BKPR., full or assist. 9 yrs. exper. Address G, box 45, Times Office.

Salesmen, Solicitors —15-B

ACTIVE salesman wish pos. dept. or gnl. merch. store. Expt. Spanish spkg. copy writer & of. work. Address G, box 107, Times Office.

Trades —15-C

WELDER, 1st class acetylene, some electric, 7 yrs. experience pipe line, auto shop. AN. 0275.

FOUNDRY superintendent, wide experience, open for position. Address G, box 283, Times Office.

PRINTER, good on jobs, ads, etc., go anywhere, immediately. Address G, box 92, Times Office.

LINOTYPE operator, fast, accurate, wants work 3 or 4 days week. Ph. ME. 4399.

CARPENTER wants work, repair or new, small jobs attended to. GA. 0276.

NEWSPAPER man, all-around, capable writer. 6609 Plaska, Huntington Pk.

PAPERHANGER and painter, contract, have tools & material. DE. 6598.

CARPENTER, $6 day, finishing, repairs. WE. 7416, STAUNTON.

BAKER, all-around, wants steady pos. or will invest. VA. 1867.

IF in need of A1 all round carpenter, please call AT. 5218.

PAINTER, int., ext. Clean. Reliable. Cook. ME. 7220.

ENGINEER, licensed, loc. exp. & refs. Mod. sal. MU. 7827 week days.

MECHANIC'S helper, exp., wants work. Ref. HUm. 4362, MR. HALE.

Chauffeurs, Teamsters —15-D

CHAUFFEUR & mech., white, reliable & sober. Knows city & State. 19 years exp. on high-grade cars. Highest local refs. Address G, box 122, Times Office.

COMPETENT, rel. chauf., white, single, desires 1st class pos. 5 yrs. with last employer. 7 yrs. with previous employer in east. Call Price, GL. 1689.

CAREFUL driver, 10 yrs. L.A. exp. Drive any make car. Also gardening. Have had nursery exp. Excel. refs. GA. 2633.

FILIPINO chauff. has been with private family several years. Can furnish local reference. Call WA. 6166. Any further inform. call RO. 6153.

FILIPINO exp. chauff., best loc. ref. Want position in a priv. family. Will do housework if necessary. Call ANOST, WA. 0522.

CHAUFFEUR, young man, col., 5 yrs. exp. with high grade cars. Best local refs. OL. 1416. LAWRENCE.

CHAUF. & hswk., Filipino, A-1 city ref. 9 yrs. dr. in L.A. 3 yrs. last pl. Got a car. Ph. EX. 8224.

CHAUF.-mechanic, refined, rel., good worker, reas. wages, all or part time. 8 yrs. loc. ref. MU. 3147, R. 409.

DRIVING instructions by appointment only, steady or extra driving, any time. OX. 9552.

TRUCK driver wants job, city or long distance. 10 yrs. exp. in Calif. Refs. AX. 1143.

EXPERIENCED chauffeur wants place. Excellent references. E. Austin, HU. 6035-J.

DRIVING instructions, by appointment only. Steady or extra driving any time. OX. 9552.

RELIABLE, trustworthy family chauffeur, American, desires position. Best references. DR. 0058.

CHAUFFEUR, young man, col., 5 yrs. exp. with high-grade cars. Best local refs. OL. 1416. Rice.

EXP. rel. German chauffeur, married, 33, also capable to do garden work. A-1 local refs. Ph. VE. 7368.

YNG. man desires full or pt. time, chauf. & hseman. Steady, reliable. Loc. refs., exp. driver 8 yrs. EX. 0290.

FILIPINO boy, exp. chauffeur. Does hswk. Good ref. ME. 8556, Rm. 22.

FILIPINO chauff., first-class refs. employed now. Wishes pos. OX. 3874.

YOUNG man with car will drive eves. Will do anything. GR. 2776.

COL. chauffeur, butler, 5 yrs. L.A. exp. on high-class cars. TU. 2661.

PRI. chauf., col., 5 yrs. exp. L.A. Drive all makes. Other work. Refs. HU. 0660.

CHAUF., 1st cl., hse. clng., valet, odd jobs. 15 yrs. exper. Refs. BE. 9142.

EXPER. chauf., drive any car. Excel. refs. 8 yrs. last place. TH. 3265.

COLLEGE student will drive. Experience. References. Call EM. 3478.

CHAUFFEUR wishes position. 15 yrs. experience, good refs. Call RO. 1643.

COLLEGE student will chauf. p.m. or eves. $10 week. TR. 8491.

Hotel, Restaurant, Club—15-E

HOTEL managem't. Gentleman. Seeks change of occupation. Prominent in theater and movies. Knows hotels and economics. Guarantees. Class A only. Any location. Address G, box 77, Times Office.

CHEF, col. A-1 dinners, pastries, al a carte, all round fine dainty cooking, can take charge, clean, honest. A-1 refs. AT. 5161.

COLLEGE boy, clean Mexican, wants eve. work in cafe. TR. 8491.

YOUNG Filipino wants work as elevator oper. or bell boy. Call AT. 7301.

Professions, Vocations —15-F

DRUGLESS physician seeks connection with a Southern California institution or physician where his many years' experience in electrotherapy, light-ray therapy and manipulative work can be used to advantage. Phone OR. 5828 or address S, box 342, Times Branch.

DRAFTSMAN, detailer, mech., some struct. Several yrs. exp. $5 per day. Ref. MU. 7827 week days.

DRAFTSMAN, topog., exp., neat letterer, now available. References. Address G, box 138, Times Office.

Farm and Garden —15-H

ESTATE management wanted by middle-aged married man of good health, education and refinement. Bookkeeper, typist and good business experience. Now in fourth year with large park system. R. B. Whitfield, 333 North Fairmount Blvd., RIVERSIDE, CALIF.

GARDENER, drive and care automobiles, middle age, good refs., wishes position country. Address G, box 78, Times Office.

GARDENER, Scotch, age 32, mar., exp. all branches, 7 yrs. Calif., wants pos. in private place. Address G, box 183, Times Office.

MARRIED man, exp. in alfalfa, beans, nuts, fruit and stock, pos. as foreman. Address G, box 190, Times Office.

PROFESSIONAL gardener wants position as head gardener or private place, middle-aged, have own home, able to dr. car. 5940 Airdrome st. L.A.

GARDENER, exp. all branches, handy with tools, desires position private place, country. Address G, box 93, Times Office.

EXP. Chinese wants genl. farm work or vegetable gardening. Address G, box 286, Times Office.

GARDENER wants position on private estate. Address G, box 203, Times Office.

Antonio O. Burnet, expert gardener, lawns put in, cared for. 523½ Date st., Alhambra.

GARDENER wants work, day or steady. Best local references. Address G, box 89, Times Office.

FOR all 1st-class garden work call J. PRENDERGAST, YO. 4193.

ALL-around Calif. gardener, $3.50, 8 hrs. MU. 0410, VA. 9452, AT. 0696.

GARDENER, caretaker, white man, mid.-age. HU. 3812, Maygill.

YOUNG Scotch garedner wishes private position. RO. 6510.

GARDEN, yard work, spade, trim. 50c hr. Reynolds, CA. 4343 evenings.

House Servants, Caretakers—15-J

EXP. butler & all around man, wh., 1st-class local ref., ranch pref. Address G, box 386, Times Branch.

JAPANESE cook & chauffeur, 8 yrs. exp. Careful driver. Good cook. Know city well. Ref. MU. 4998.

JAPANESE schoolboy wants pos. in private family. ME. 3247.

COOK, exp., with refs., clean; good habits. Honest. Call MU. 2840.

WISH position as house servant or chauffeur. AT. 9035.

DANISH boy, 24, butler or houseman. AX. 7675 Anderson.

JAPANESE, exp. hotel and store, porter, janitor. Ref. Honest. ME. 3799.

WANTED—SITUATIONS—
Male
House Servants, Caretakers—15-J

JAPANESE, A-1 cook, wishes position in private family, or will take entire charge of small place, long experience & best of references. Wages $35 per week. Address OKA, H, box 163, Times Office.

COOK, valet, butler & housekeeper. Filipino, wants work in family. A boy you will like. Personal ref. Call GLadstone 0459, ask for Sammy.

MASSEUR, Swedish system, medical ref., for private family; will do other work. Address J, box 115, Times Office.

JAPANESE first class cook, butler, 20 years' experience; also do light housework, local refs. Mori, 236 E. First St. TUcker 4803.

GOOD Chinese cook and gardener, in small private family. Assist housework. Kong, MU. 7046.

JAPANESE, fine cook, butler, valet. Best ref. Neat, willing, capable. Wishes nice perm. place. MU. 9836.

MAN student wants work in exchange for board, room & $15 mo. Good driver, do anything. PL. 1122.

FILIPINO, good cook, houseboy, neat, clean, educated; local ref. in priv. family. ME. 4395, Room 35.

CHINESE student wants position in p. f. Plain cook. Phone EM. 9397.

JAPANESE school boy desires a position in private family. VA. 5947.

CHINESE cook wants job in city or country. MU. 3649.

JANITOR, 10 yrs. exp. (Korean.) Address G, box 11, Times Office.

Painting, Decorating and Carpentering —15-K

STUCCO waterproofing; painting, tinting, paperhanging; work guaranteed. GL. 5761.

PAINTING, paperhanging, tinting, patch plastering. Prices low, work guaranteed. A. Schaffer, AN. 2304.

PAINTING, tinting, kitchens, baths, at low prices. Reliable. Stucco painting, the best materials. BE. 4365.

PAINTING & paperhanging, sample books, estimates, day or contract. AT. 9430. 1617 S. FLOWER ST.

PAINTING, paperhanging, you furnish materials, day or contract. 1st-class reas. TH. 2192.

KALSOMINE, $3; painting, $7 per rm. and up; take furniture or anything of value. Call MU. 9424.

PAPERHANGER, painter, first-class, send for estimate. Ph. MU. 3101. Painter.

PAINT, paper, tint, $2 room up. Hse. for $50. Roof & stucco repairing. GA. 6077.

CARPENTER, A-1 finisher, reliable, jobbing, contractor, remodeling, cabinet work; estimates. TH. 2271.

FAST, experienced painter, 75c per hour, or contract. EX. 0701.

Carp. $4.50. A-1. WE. 0521

CARPENTERING, repair store fronts, shelving. Satis. work. YO. 9698.

FOR real good painting, tinting, enam. at reas. prices, call AN. 4823.

PAINT, paper or tint, $2.50 rm. up. Qtsd. ptg. McCoy, AT. 0737. WE. 5431.

PAINTING, paperhanging, tinting, very reasonable. CApitol 5905.

CARPENTER and painter, $4 day. BEacon 0464. 2101 Budlong.

CARPENTER, REMODELING OR NEW WORK. LOW PRICE. OL. 8747.

PAINTING, papering. Lg. & sml. jobs. 1929 samples. Terms. AX. 9349.

GOOD painting, paperhanging, reas., insured. Richards, OL. 5384.

PAPERING, painting, tint. $2.50 rm. up. Poole, 318 S. Flower. MU. 0667.

ALTERATIONS, etc., est. figures & advice from exp. carp. DR. 7361.

FURNITURE refinisher. Expert. Needs work. Ph. BE. 3346.

Day Work —15-L

WINDOW, KITCHEN and gen. clng., HARDWOOD flrs. polished, very reliable service by yng. WHITE Amer. NOT A COMPANY. BE. 9253.

STAR JAPANESE DAY WORK
House cleaning, gardening, help, etc. Phone OL. 0204.

COL. man wants rubbish to haul and yards to clean. Wrecks all kinds, trees & hauling. AX. 7995. AX. 0427.

YOUNG man, loc. exp., wants all kinds of house cleaning by day or hour. Woodwork a specialty. AT. 7380.

Windows, floors painted, ceilings, walls cleaned, genl. clng., ref. AT. 6727.

TREE wrecking, rubbish, dirt or hauling of all kinds. Ph. RO. 0273.

HOUSE clean & wind. washer, exp. nt. col. man. By day or hr. AX. 8751.

WANTED—SITUATIONS—
Female
Miscellaneous —16

LADY, unincumbered, exceptional ability & exp., will manage hi grade apt. house. New place preferred. Ref. & bond. Give location & details in letter. Address T, box 480, Times Branch.

APT.-HOUSE, HOTEL OWNERS
Notice—For efficient managers call Miss Hamilton, in charge of the Contact Dept., Co-operative Apt. & Hotel Assn., 821 W. 8 st. VA. 2778.

AGE 22. 3 years hospital nursing dept. 2 years medical college, desires position in laboratory, doctor or dentist office. Address G, box 347, Times Office.

YOUNG lady knowing German, Spanish, Italian, French, desires pos. as governess or companion to lady. Best refs. MISS KLEISER, 3312 Ganahl st. CH. 3551.

MANAGER, apt. bldg., refined and very capable. 7 yrs. experience. Best references and bond. Call between 10 and 1. DRexel 3246.

WANTED—Work in alteration department. 4 years experience in exclusive women's shop. L. A. Eckerman, 404 Kingsley Ave., Pomona, Cal.

LADY wishes position as manager, matron, hostess or companion to lady. Thoroly experienced, best refs. Address H, box 33, Times Office.

AUSTRIAN, 20 mo. in Am. Educ. Cheerful, neat, wants hskpg. pos. motherless home. Address G, box 274, Times Office.

CAPABLE refined lady, exp. in renting, will manage income prop. for rent of flat for myself & grown son. Best refs. RO. 3124.

RENDER service, apt. house, office and switchboard part time for apt. by woman, experience, reliable. Address T, box 487, Times Branch.

REFINED young woman desires pos. immed., nursemaid, wait tables, prefer tea rm. High wages. Refs. M. V., 1512 N. McCadden Pl., Hollywood.

RELIABLE woman wants day work, cleaning, cooking, pract. nurse, care for children, etc. YO. 4463.

CONGENIAL woman companion. Light duties for r. & b. Mrs. Odell, GAr. 1374.

LADY must have work, do anything. Prefer nurse, companion or demonstr. Exp. 1154 S. Record. CH. 0560.

LADY, ref., musical, wishes pos. in home as companion-instructor, asst. hswk. Sal. $50, best refs. WE. 9887.

APT. manager now employed wants to make change. Call OLympia 6337 morning or evening.

CAPABLE educated woman, manager small hotel or apartments. Best local references. ME. 7524.

APT.-hotel manager now employed desires small furnished hotel or apt. to manage. Ref. AN. 5374.

LADY wishes management of apt. or court. Local experience. Apt. & salary. Address G, box 267, Times Office.

SECRETARY-companion, refined, intelligent yng. woman, free to travel. Address S, box 381, Times Branch.

COOK desires position in tea room. Capable managing kitchen. Call after 12 noon. EM. 8169.

WOMAN, emp., offers services mornings, evenings, for room, board. Address G, box 99, Times Office.

REFINED, attr. woman, would like care of home while tenant is away. Resp. TU. 7641.

MOTHER and daughter wants work in hotel or summer resort, reference. Mrs. Jones, OLympia 8969.

APT. house mgr. Exp. in management of L.A. apts. Best ref. WA. 5348.

MAN 30, A-1 painter & dec., wants work. Anythg. Richardson, MU. 0816.

MARRIED woman to take charge of apt.-house, good refs. EX. 6028.

LADY desires management of apt. or court. L.A. exper. & ref. WA. 5348.

REF. German lady wishes pos. companion elderly cpl. Ref. DR. 7632.

GOVERNESS or nurse. College student. Exp. tutor. VE. 1941.

FRENCH teacher, visiting governess, comp. or sewing. OR. 3234.

COMPETENT infant's nurse or nursery governess. Swiss. ME. 3093.

REFINED, cultured lady, exp. as mgr. apt. hse. or bung. ct. Ref. OL. 0324.

APT. house MGR. desires high-class pos. A-1 local refs. DU. 4284.

ELDERLY lady will care for children, 35c hour. VA. 2563.

Store and Office —16-A

EXPERT private secretary, research, proof-reading exp., wishes part-time work for writer. Address G, box 243, Times Office.

ACCOUNTANT-bkpr., excel. refs., ability & character, des. responsible pos., full charge. OR. 1638.

LAW stenographer, gen. office & efficient executive, high-class local exp. C.S. DR. 3284.

STENOG.-secy., switchboard, legal & comm. exp. Chance to advance. OR 2749.

STENO.-secretary, expert, trustworthy & reliable, desires respon. position. 10 yrs. exp., excel. refs. Ph. AX. 4926.

BOOK-KEEPER and office mgr., 12 yrs. exp., can take dictation. Ph. DOUGLAS 2177-W.

STENO.-typ. wis. pos., loc. exp. escrw., collctn., mtg., credit. $30-$35 wk. Address V, box 543, Times Branch.

YOUNG lady with X-ray and doctor's office exp., wishes position. Address G, box 96, Times Office.

STENOGRAPHER, typist-receptionist, desires ½ day or full day office position. $8 to $18 week. WE. 8066.

REFINED lady, cashier, switchboard, straight clerical; dependable. Address G, box 75, Times Office.

GENERAL off. wk. PBX. 4 yrs. exp. Also local exp. WE. 4631, Apt. 8.

STENO., 6 yrs. local exp. in accts., credit, purchase & sales. GA. 2603.

TYPIST-receptionist, 6 years exper. References. BE. 2604.

EXP steno.-bkpr. des. position, downtown L.A. Ref. Alhambra 2795-W.

WANTED—SITUATIONS—
Female
Store and Office —16-A

SECRETARY, pleasant young lady, experienced in insurance, comml. papers, steamship, oil, desires position with reliable firm. References. MISS GUY, WA. 3430.

STENOGRAPHER, legal, 4 yrs. exp. 26 yrs. old, with initiative, desires permanent pos. Address G, box 106, Times Office.

REFINED woman with office and store experience, giving & taking phone calls. Ref. MISS KELLEY, WE. 4272.

BOOKKEEPER, secretary, executive, eight years experience auto, oil mfg. public utilities. Phone EX. 7319.

BKPR. Typist, 8 yrs. exp. Executive ability, trial balance. FA. 1696.

Nurses —16-C

REFINED, educated graduate nurse desires position as companion or nurse to a retired person. Will travel. Address H, box 7, Times Office.

WILL give gd. care to invalid or mild ment. case in nurse's sunny bung. W. Adams dist. Reas. RO. 6335.

PRACTICAL NURSE
READY FOR CASE IN OR OUT OF CITY. REFS. OL. 6659.

GRADUATE nurse with car desires position for the summer. Address box 127, Times Office, Pasadena.

REAL home of good cheer. Lov. care. Eld. people & semi-inv. RO. 5532.

EXPERIENCED graduate nurse, care invalid. TU. 2957. 1348 Channing.

EXP pract. nurse, ready for case. Phone CH. 3064.

GOOD practical nurse. Take any case. WA. 7482.

Housekeepers, Domestics, Cooks—16-D

REFINED, mid.-aged, hard of hearing, wishes steady, gen. hswk., good plain cook, adult couple. No laundry. Best of refs. Hollywood or L.A. preferred. Add. 11217 Oxnard st., North Hollywood.

SEVERAL high school girls, well trained, want summer vacation work as mother's helpers, assist housework, care of children, etc. Masonic Home, Covina. Ph. Covina 222-43 or 102-31.

WHEN in need of good reliable houseworkers, maids, cooks, child nurses, mothers' helpers, couples, day wkrs.
PHONE MU. 7368. (Agency.)
We investigate references.

RELIABLE mid.-aged woman, excel. cook and hskpr., wishes pos. with elderly or business couple, full chrg. if desired. Best refs. $60-$75 mo. Address G, box 83, Times Office.

MID. aged German woman, unincumbered, exp., wants housework in small family. Address G, box 20, Times Office.

NEAT, experienced German girl, quick, willing, good disposition; 2nd maid or care of children. Can drive; good references. Phone Santa Mon. 28273.

REFINED, capable woman, 45, wishes position as housekeeper, A-1 cook; companion; take full charge. Drive car. BE. 3322.

RELIABLE woman wants 2 or 3 days work as pastry cook. Experienced apple strudel. Call Mon. before 4 p.m. AT. 7361.

EXCEL. cook & hskpr., plan meals, do ordering full chg. if desired. No care small children. Age 50. Refs. $60 to $75 mo. AT. 0232, Apt. 1.

CHILDREN are my specialty, diets, sewing and general care, many years of training and exp. 50 cents hourly, rates by week. Best ref. ME. 7828.

EDUCATED, refined, cheerful middle-aged companion or housekeeper for elderly lady. Moderate salary. Address H, box 249, Times Office.

REFINED lady, 38, reliable, neat hskpr. Perm. pos. in pleasant home. No objection 1 child. No laundry. Excel refs. WH. 1875.

COL. woman, exp. cook, hwk. Beverly Hill ref. $65 up. Beach. Adults. HU. 1890-R.

NURSE-comp. to lady alone or aged couple. Drive any car. Light hskpg. Will travel. MU. 4692.

JAPANESE young girl, general housework and cooking. R. 2, Box 62-C, Gardena.

COMPETENT colored male or female help furn. at once. HU. 7054. Banks Agcy.

YOUNG Scotch woman as nurse-companion to elderly person. Free to travel. Phone FAber 4984.

PRACTICAL nurse, C.S., efficient, reliable, or hskpr. for business men or couple. Best ref. Apt. C. ME. 8310.

POSITION as housekeeper in a motherless home or apt.-house work. Address T, box 434, Times Branch.

COL. woman, genl. housework, good cook, city refs. ½ or whole day. HU. 6914-R.

HOUSEKEEPER, refined, exp., middle-aged lady, apt., bung. ct., hotel or motherless home. 118 E. Ave. 41.

GERMAN girl, cooking or hswk., good ref. Wages $90 mo. Address G, box 128, Times Office.

HIGH-CLASS DOMESTIC HELP
PHONE TRinity 8001.
MUTUAL AGENCIES

COL. girl wishes general housework, ½ day or all day by week. Ref. HU. 6853-W.

HIGH school girl would like position at beach for summer. Care of one or two children. GA. 3220.

MID. aged Ger. Ref. Wants genl. hswk. and cooking. Address G, box 10, Times Office.

PRACTICAL NURSE, COMPANION OR UPSTAIRS WORK IN C.S. HOME PHONE HEmpstead 6967.

COOK & housekeeper, capable & willing. $80. Ph. Sun. after 1 p.m. or Monday. BE. 2790.

NEAT appear. col. girl, wish cooking & gen. hwk. or maid. apt.-house exp. HU. 2943-J.

EDUCATED woman with boy, 3, drives car. Good cook, housekeeper. Motherless home or bus. cpl. WH. 2387.

AMIABLE, intelligent lady wants place in motherless home. Address G, box 241, Times Office.

LADY as HSKPR. or PRAC. NURSE in refined home. 1ST CLASS COOK. In L. A. City refs. AX. 6079.

HOUSEKEEPER, refined, with child for emp. people or motherless home. MO. 13812.

FOR BEST DOMESTIC HELP
RELY ON
RELIABLE AGENCY, TU. 8241.

WANTED—Position as cook or second maid by two colored women. Can give best references. Call AX. 3912.

REF. woman, exp. housekeeper, capable taking full charge. Refs. Address G, box 125, Times Office.

REF. Canadian col. girl, studio maid or nursery governess. Speaks French. Ref. HU. 0601-W.

REFINED woman wants to help with house work and children part time. Can stay nights. DE. 7368.

WANT to do cooking in private home while girls have vacation. Has first class reference. Phone YOrk 4687.

PERSONAL maid, lic. beauty opr. 5 yrs. exp. Capable, willing. Refs. Address G, box 17, Times Office.

RELIABLE col. woman, day or ½ day. Week or mo. Go home or stay. AX. 9885.

GERMAN, gd. cook, wishes pos. bus. couple, motherless home. DR. 7632.

EXP. col. girl wants general housewk. 9-1 or all day. Ph. EXpo. 9931.

GIRL, rel. and exp., wishes 2nd girl work or house cleaning wk. RO. 3480.

NEAT col. woman wants genl. hswk. ½ day by week. DR. 0890.

NEAT exp. colored girl wishes work ½ or whole days. EM. 8920.

DELICATESSEN cook, pastries, salads specialty. Phone AT. 7089.

EFFICIENT girl cook or serve lunches, teas or dinners. HU. 0769-R.

JAPANESE woman wants ½ day hswk. EM. 3370.

GOOD family cook wants position, gd. wages expected. MEtro. 7093.

EXP. col. girl wants ½ or whole day's work. References. AX. 0647.

EXP. col. woman wants hotel, apartment or day work. AX. 9811.

EXPERT cook, clean, best references, permanent place. TR. 5645, RM. 315.

EXPERIENCED girl for general housework, whole or half day. AX. 7491.

GIRL, 35 years old, wants counter work in restaurant. HO. 6656.

BY col. girl, exp. in cooking & housework. Home nights. MI. 6371.

COL. woman wants ½ or all-day work. HU. 6230-R.

NEAT col. girl wants work, whole or ½. Can drive. AX. 8632.

COL. girl, want half day or all day, home nights. HUm. 8184-W.

A-1 COOK, private family. Wages $90. City refs. Rm. 84. MU. 9711.

WOMAN, gen. housework, asst. cooking, beach or country. GR. 4308.

WOMAN wants gen. housework, plain cooking, afternoon. DE. 6158.

COMPETENT col. maid with references, wishes ½-day place. HU. 6414-W.

GERMAN lady, cook in restaurant or drug store. HO. 0656.

COLORED lady wants chamber apt. or day work. Reliable. HU. 8915-J.

YOUNG white woman, housework mornings. Ph. afternoons. CR. 8555.

EXP. woman wishes general housewk. or cooking. EM. 6986.

NEAT, refined col. girl wants work of any kind, can drive car. AX. 3584.

COL. reliable exp. cook & housekeeper. Day or ½ day work. HU. 2561.

EX. col. girl, cooking, downstairs work or club of men. HU. 7862.

BY responsible Christian woman, light work. Call week days HU. 6853-J.

YOUNG lady with child 7 desires pos. as housekpr. in home. EX. 1633.

COMP. Swed. woman wants work. Wages $85-$90. MU. 0396 after 4.

½ OR whole day Tuesday, Thursday Friday. MEtropolitan 5813.

COMPETENT hskpr. for lady or aged couple. 5 yrs. experience. RO. 0780.

RELIABLE col. girl, ½ or whole day, by the week or hour. Ph. HU. 1974-R.

REF., depend., col. girl, part time work, also handy sewing. AT. 7169.

COL. wmn. Al cook, hswk. Bev. Hills ref. $65. Beach. Adlts. HU. 1890-R.

MAN'S or woman's apt., experienced colored woman. HUmbolt 7445-J.

NEAT col. woman, excel. cook, wonderful hskpr., good ref. HU. 5938.

HSWK. 4 or 5 hrs. day. $9 wk. & car fare, or 50c hr. HO. 2791, col. girl.

EXP. girl wishes cooking & housework, good cook. Home nights. AX. 1889.

Dressmakers, Seamstresses—16-E

GOWNS, ensembles, coats, also remod. $4 day. 929 S. Union. DR. 0758.

A-1 dressmaker, work guar., city ref. $4 day. Call evenings HU. 7032-W.

WANTED—SITUATIONS—
Female
Dressmakers, Seamstresses—16-E

DRESSMAKING in your home or mine by day. Call OLympia 5911.

A-1 DRESSMAKER, clever alterations. Reas. Your home or mine. AT. 3042.

DRESSMAKING by day, best refs. Call mornings or eves. WY. 6780.

HIGH-class modiste wishes a few more customers. Ph. DR. 4448.

SMART gown finished in 1 day. A-1 designer. $6 day. HOlly 0969.

CHICAGO dressmaker, 20 yrs. exp., your hm. or mine. $5 day. GL. 2302.

DRESSMAKING, very competent. $6 day & car fare. FI. 4536, ev. WA. 3771.

Professions, Vocations —16-F

GIRL exp. in physiotherapy wishes pos. in doctor's office. TU. 3427.

Day Work, Laundresses —16-L

COLORED girl wishes 2 or 3 afternoons' work. Cleaning bachelor or bachelor-maid apts. C.S. preferred. HU. 3037-W after 2 p.m.

EXPER. Danish laundress will call for & deliver. Low rates on family bundles. Phone N. Holly. 1836.

LAUNDRESS & hse. cleaning, 1st class, white, refs. Address G, box 192, Times Office.

EXPERT laundress will call for & deliver. Special rate on family work. OX. 0612.

STRONG Swed. laundress & cleaner. Knows how to work. Good ironer. Also take laundry home. OR. 7236.

LAUNDRESS, col., strictly first-class, desires every other Wed., beginning this week. Splendid ref. WE. 8897.

EXP. Danish laundress, will call for and deliver; low rates on family bundles. Phone N. Hollywood 1836.

EXP. laundress, A-1 ironer, one can take full charge. Ref. Phone. HU. 0421-R.

EXPERIENCED laundress & cleaning by colored woman. AT. 7293 or AX. 1838.

JAPANESE lady wants cleaning & laundry by month. Ph. OR. 7235.

EXP. col. girl wants work of any kind. HU. 8117-W.

WIDOW wants laundry & housecleaning, day or hr. AT. 7380.

WOMAN wants ½ day work mornings. AT. 7912.

HOUSEWORK by experienced woman. 40c hour. Mrs. Mary Pettit. TU. 4129.

EXPERIENCED girl wants ½ day work, mornings. EM. 1823.

GERMAN woman & man do quick washing & housecleaning. MO. 19225.

WOMAN wishes cleaning by day or hour. RO. 8663.

WASHING brought home or ½ day work by week. AX. 6368.

EXP. rel. col. girl wants mornings work by wk. ref. HU. 6235-W.

BUNDLE washing wanted by A-1 laundress. Prices reas. AT. 5062.

COMP. (col.) Day's work, any kind, or serving. HU. 6728-J.

WHITE woman wishes day work, washing, ironing or cleaning. CA. 3781.

BY A-1 laundress, washing to bring home. Price reas. Phone DR. 3406.

EXP. woman wants clean'g, lndry. or serv'g parties by the hr. EM. 8540.

WANTED—By colored. Laundry or house clean. Day or wk. EM. 2588.

LAUNDRESS, A-1, rel. woman, by day or hr. Spring cleaning. HU. 3821-W.

HAND laundry, finish flat work & wearing app. 35 pc. $1. MI. 3551.

JAPANESE lady wants day work any kind by week. WE. 0983.

COL. 1st class laundress, want work by day. Ph. DE. 7667.

Laundries, Cleaners —16-M

LAUNDRESS, first-class. Call for & delivered. Work by day. HU. 3587-J.

WANTED—SITUATIONS—
Male and Female —17

REFINED Scotch couple with girl 7 yrs., would like furnished apt. for wife's services. Private home. Address G, box 18, Times Office.

YOUNG, rel. German couple to work on chick. and fr. ranch or take care coun. place. Man can do any work, wife do hsewk., cook, sew. WE. 2606.

COUPLE, white, wish pos. Capable of doing all housework, gardening and driving for small fam. Ph. AT. 7739.

COLORED couple, cook-chauf., 3 yrs. last place. Refs. Ph. Santa Monica 25304 after 5 p.m.

JAPANESE couple, first-class cook, wife maid; best refs. L.A. small fam. Nozaki, VA. 4815. 128 Rose st.

GERMAN cpl. A-1 cook, housekeeper, butler & gardener, no driving, have best refs. WE. 4645, Apt. 6.

JAPANESE couple competent chauffeur, plain cook, wishes private pos. S.M. 33433.

COOK, A-1 all-around and helper, anything, together, at employer's wages. Best ref. Ph. MU. 9656.

EXPERIENCED couple in auto camps or apts. Go anywhere. Call WALTERS, WE. 7428.

DECORATOR & wife exp. & able to do all repair work want to manage a court. DR. 1014.

MOTHER & son general work, drive car, good cook, neat & reliable, leave city. Ph. ME. 1954.

JAPANESE couple want pos. priv. fam. Cook, housework, have cook long exp. H. Matsu, 247 E. 1st.

MIDDLE-AGED couple care for place in exch. rent, sm. sal., city or country. 1843 S. Gramercy Pl. RO. 9230.

JAPANESE couple want work in apt. house. ME. 6670. 931 San Julian st. Harry.

EXPERIENCED COUPLE want care of court. 5 yrs. local exp. Best references. UN. 8741.

WHITE couple, excellent cook, housekeeper, butler or chauffeur, both first-class, have best refs. WE. 167[illegible]

GERMAN couple, A-1 cook, butler, chauf., good refs. MO. 19225.

JANITOR and maid, experienced, apt. house prefd. Good driver. YO. 6830.

RELIABLE colored couple, apt. or office cleaning. RO. 2842.

COLORED couple, houseman or butler, cook and maid. Exp. Ref. AX. 6739.

WANTED—
To Rent
Miscellaneous —18

5 OR 6-room bungalow or duplex furnished with pleasant rear yard, about three months. Northwest section two to five miles from downtn. Address G, box 73, Times Office.

2 RESPON. bus. women would care for home or apt. in owner's absence for lt. housekeeping priv. Address V, box 541, Times Branch.

REFINED young man wants room with desirable family, garage connection. References exchanged. Address J, box 288, Times Office.

ROOM, pkg. Clean-cut yg. Amer.-genl. Slight use of piano. Write fully, who's in family, lowest rate, etc. Address G, box 144, Times Office.

WANTED for immediate possession, 8 or 10-rm. well-furnished house, Beverly Hills, price not to exceed $600. Call Orsatti, GL. 6221 or OR. 1789.

WANTED for summer mo. or longer, to take care of home & grounds, will fur. gard. & show pl. if for sale. Address R, box 341, Times Branch.

WANT 4 OR 5-ROOM furnished flat or house. East of Western. Prefer R car. About $50. Address H, box 84, Times Office.

RESPONSIBLE couple will care for home with grounds for summer months. Will furnish gardener. Address H, box 57, Times Office.

3 TO 5 rms., furn. house, barn, gar. Reasonable rent. Location full particulars, address R, box 363, Times Branch.

LADY wishes upper apt. or room nr. Sunset, Santa Monica June. Red or C cars. Permanent. Address G, box 90, Times Office.

QUIET room wanted near 58th and Western, by gentleman. Address G, box 48, Times Office.

3-RM. unfurnished apt. and gar. for young woman, July 1. $30. Address H, box 165, Times Office.

RETIRED gentleman wants room and breakfast, permanent. State price. Address T, box 474, Times Branch.

LADY musician wants furn. studio apt. for 2 months. $30 per month. Address T, box 518, Times Branch.

WISH refined home for child or room & breakfast for mother. Refs. Address G, box 3, Times Office.

HOME by univ. student. Reas. Address T, box 468, Times Branch.

TO LET—ROOMS—
Furnished, Etc.
Furnished —19-A

WANT congenial lady to share 6-rm. bung. with lady, $30 mo., incl. everything. 4719 Melrose. GL. 8016.

BEAUTIFUL large front rm., twin beds, running water, gar. Also sgl. rm. with bath. 845 S. Burlington.

$3.50 TO $4.50. Lge. outside rms. 12 mins. Bdwy. 1012 W. 4th St., nr. Fremont.

HOMEY place, twin beds, priv. bath, beaut. furn., reas. EX. 5450. 430 S. MARIPOSA.

360 S. BONNIE BRAE. Charm. rms. overstuffed, ph., beaut. library, best sellers. $5 up. Meals opt. DR. 0985.

RM., bath & toilet, twin beds, priv. ent., 1 blk. So. Sunset. 962 Hyperion. $25.

2 RMS. in private home, beautifully furn. Gar. with each. C.S. pref. Ref. req. WY. 5744. 411 N. CITRUS AVE.

TWO delightful rms. in lge. private home, gentlemen, refs. req. HO. 2988. 2021 Beachwood Dr., Hollywood.

DELIGHTFUL south room, with many windows, in well-arranged private home. Garage. FI. 4862.

$4.50. LOVELY lge. front rm. Wilshire home. S car. WA. 7187.

PRIV. bath, entr., priv. res. N. Wils. dist. 300 N. Vendome. DU. 5865.

VERY desirable, wel. furn. front rm. Wilshire district. FI. 0618.

$7. NICE airy room & shower, on hill. 1516 MURRAY DR. OL. 1641.

SMALL front rm. $10 mo., good location. 1620 S. Burlington. EX. 6701.

$3 UP. Beaut. front rooms, private bath & porch. 218 N. Beaudry.

LARGE sunny mod. rm., priv. family. Gar. Nr Adams car. 2160 W. 25 st.

ATTRACTIVE large room, sleeping porch, gar. Wilshire Blv. DR. 7925.

$3 UP, twin beds, cont. hot water, shower, gar. Also sgl. 628 S. Bixel.

$3 & UP Pleasant frt. rms., cont. h.w. Westlake dist. 734 S. Beacon.

TO LET—ROOMS—
Furnished, Etc.
Furnished —19-A

$25. LIV. rm., sl. pch., adj. bath. ½ blk. S car. Pkg. 238 S. Harvard. WA. 0491.

2 NICELY furnished rooms, near bath, one a front dbl., home privileges. 2222 Dalton ave. EM. 7305.

FOR 1 or 2 business girls, 2-room suite, adjoining bath, private entrance. 133 S. Mariposa. WA. 9617.

COMF. furn. rm., priv. entr. & bath, nr. Highland. 7014 Sunset. HE. 1257.

DELIGHTFUL room, shower, garage, breakfast if desired. HE. 9754.

ATTRAC. rm., priv. family, bus. lady, nr. Holly. Blvd. Call eves. GL. 5570.

TO LET—HOTEL—
Rooms —19-B

HOTEL BARBARA
SIXTH ST. AT WESTLAKE AVE.
Where living is ideally pleasant, for ladies & gents wishing the best at reas. rates. Rms. as low as $7 wkly. Parlor suites, $45 mo. A coffee shop serving food for the most skeptical & discriminating. 8 min. 7th-Brdwy.
OPERATED BY THE OWNERS
ON OUR TOES! NEVER ON YOURS

$1 DAY—$5 WEEK
HOTEL ELMAR
235 S. HOPE ST.
Quiet, modern
Beautiful garden and patio.
Dining room, ballroom.
Garages.
5 mins. walk to business center.

GATES HOTEL
6th & Figueroa. $50. Lge. outside rms. & bath. $9 wk. Detach. bath. A downtown hotel with that homelike atmosphere and entertainment.

HOTEL PARKWAY
So. Coronado at 7th. Every modern convenience. 100 rooms. Ten min. to downtown. Lowest summer rates. Day, week or month. DUnkirk 1174.

ELK HOTEL
$1 day, $5 wk. Newly furn., mod., sun. rms. 947 W. 6th. FA. 4293.

$1 Day—El Rey Hotel
$4-$10 wk. New, 10-story fireproof. 511 E. 6TH ST. ME. 5321.

HOTEL MELROSE, WHERE IT'S COOL
120 S. Grand. Outside rms., dining-rm. 24-hr. serv. Parking. Poolrm. Bath. $7 up, detach. $4 up. MU. 5236.

$5 Wk. Downtn. $7 Bath
ADDINGTON, 738 S. HOPE ST.

$5 Downtown $7 Bath
Morgan Hotel, 620 W. 8TH ST.

$1 DAY. EL ROY HOTEL. $6 DAY
PRIVATE SHOWER BATH. AT 12TH.
1130 TRENTON NEAR FIGUEROA.

$1 Busch, 7th-Flower $2
Priv. bath and suites. ME. 6462.

$4.50 up wk. Park Hotel
Quiet. Sunny. 372 S. BURLINGTON.

$1 DAY, all showers. NEW HOTEL MODOC, 819 Towne. 8 min. to Bdy.

$4 wk. H. & C. running water in every rm. Garden Hotel. 1316 Wilshire.

TO LET—ROOMS—
And Board —19½

GRAMERCY CLUB
$9.50 TO $15 WEEKLY.
A home for business people.
Nice airy rooms. Hotel service.
Club atmosphere. Cards, dancing.
556 S. GRAMERCY PL. R CAR.

$4 TO $15 wk. Lovely home accommodating 40 to 50 guests. Beautiful rooms with private baths. Sleeping porches. With or without meals. Free parking. 10 minutes from downtown. 304 S. Westlake Ave. "D" car.

Garland Hall Hotel
726 Garland, off 7th. 3 blks. W. of Figueroa. $10-$15 wk. Beaut. furn. Showers, radio, phone all rooms.

SOUTHERN PINES
$35 to $50; sgls., 3 baths, twin beds, dance, radio, bridge. Southern cook. Gar. 643 S. New Hampshire. EX. 8183.

COZY glassed-in sleeping porch, bkfst. and evening dinner. B car. 265 S. SERRANO. WA. 8093.

2 BOARDERS wtd., no others, $10 wk. 2 meals, outside rm. & slp. pch. 2959 E. 2ND ST.

10-$12—857 Beacon, dble. & sgle. rms. in beautiful corner home, tile bath & shower, excel. meals.

GENTLEMAN, FASTIDIOUS, APPRECIATING FINE HOME, BOOKS, MUSIC, EXCELLENT FOOD. DU. 2227.

$10—681 S. Catalina, near Ambassador. Large room, twin beds, also single rm. Excellent meals. Garage.

$45-$50. LOVELY single rm., Wilshire dist., refined homey atmosp., best meals. WA. 7884. 722 S. St. Andrews.

ATTRACT. frt. rm. for 2 bus. people. Priv. home, 2 in family. Delicious mls. Gar. Piano. Home priv. VE. 5381.

$10 WK. Dbl. rm., twin beds, good meals, beautiful home. Wils. dist. 331 So. Ardmore at. EX. 7413.

RM. & bd. $10, lge. rm. for 2 people; priv. home. "V," "C" & red cars. 4724 LOCKWOOD ST. OL. 8611.

NICE home for elderly lady. Home care. Reas. Wilshire dist. WA. 6149.

$10-$14, home cooking, tile bath and shower. WA. 5218. 808 Wilshire Pl.

$40, $45 & $50. Good southern cooking. 3006 Wilshire Blvd. WA. 6576.

NURSE'S home, spc. rate if perm., old, inval., mental & other cases. UN. 9414.

LARGE frt. rm., twin beds, also sgl. rm. for man. 847 FEDORA.

LARGE frt. rm. for 2, semi-priv. bath. 518 Shatto Pl. DU. 0082.

BEAUTIFUL front rm., priv. bath & slp. pch. DU. 4734. 331 S. Mariposa.

NICE SUNNY RMS. HOME COOKING. 601 S. VIRGIL. DR. 0890.

Rooms, Board for Children—19½-H

$25 MO., good care & home for girl from 5 yrs. up, as companion for my little girl. YO. 4153. 411 W. 88.

EXPERIENCED in feeding & care of children; room parents. 1021 GRANDVIEW ST. EX. 2411.

BEAUT. suburban home, best board & care, 1 or 2 girls. 135 Arroyo Verde Rd., S. Pasadena. EL. 3623.

NICE home for child, room for parent. 742 S. Rampart. DU. 5294.

CHILD to board, good home, mother's care. GA. 0489.

EXCELLENT care for child, well bal. diet, attr. rm. for parent. VE. 5069.

MOTHER'S care children, 2-5 years. Nice yard. 2121 W. 29 Pl. RO. 7034.

CHRISTIAN mother's care for child 3 to 6. Hskp. rm. parent. RO. 7425.

TO LET—HOUSEKEEPING
Rooms —20

$30 covers all expenses. Clean front rm. & kitchenette. Lady only. Adams car. 2314 RAYMOND AVE.

3-RM. suite, 1st floor, $20, 2-rm. with bath $15, separate entrance. 2 rms. 2nd fr. $16. 1310 Temple st.

$12—CLEAN hskpg. rm., everything furn., free park. 1851 W. 22nd st.

$4 & up. Dbl. & sgl. apts. Hskpg. rms. Everything furn. Prkg. 1300 W. 20 st.

$10-$15 mo. Rms., home, kitch., hot w., use parlor, ph. 707 W. 18. AT. 8078.

$4, SMALL pleasant rm., beautiful W. Adams dist. 2703 Ellendale Pl.

CLEAN hskpg. rms., $2 wk. & up. Pk. & park., ev'thing furn. ME. 1727.

ANNOUNCEMENT

The following subdivision of Rental Columns will enable Times' readers to more quickly locate the place they want to rent.

West and Northwest
Includes all west of Main street and all sections north of Jefferson street—West Adams, Pico Heights.

South and Southwest
Includes all south of Jefferson street and west of Main street—Vermont Square, Manual Arts, Angeles Mesa, Goodyear district, etc.

East and Southeast
Includes all east of Main street and south of Mission Road—Boyle Heights.

North and Northeast
All north of Mission Road and east of Glendale Boulevard—Elysian Park, Highland Park, Lincoln Heights, Garvanza, Glassell Park, Huntington Drive.

TO LET—APARTMENTS—
Furnished
Miscellaneous —21

GLENDALE
Fitz Apartments just opened.
731 North Brand Blvd.
20 minutes to 5th & Hill Streets. Doubles and singles, mountain view, roof garden, maid service, every modern convenience, lowest summer rates. Douglas 6829.

THE NELLMAN
424 SO. BERENDO at WILSHIRE
Triple, Double and Bachelor Apts. Quiet and cool. Ideal home for summer. Twin beds with Beauty Rest mattresses. Large Dinettes. R-S-V cars. 3 busses on Wilshire.
SUMMER RATES PREVAIL

EDNA RAE APTS.
1475 W. ADAMS (Nr. Vermont.)
Ultra modern apartments, new, mod. furnishings, everything furnished, weekly service, semifireproof building. Quiet and restful. $45.

$45— JUST OPENING —$50
Free auto will call for you. Beautiful, large apts., overstuffed furniture, tile baths, electric refrigeration. 639 Orange Grove ave., S. Pasadena. Ph. EL. 2215.

CHESELTON APTS.
Extra large, well furn. sgls., $40 up. Doubles, $60. Frigidaire, gas, electricity incl. 923 S. Park View. WESTLAKE DIST. Ph. DR. 9876.

TREMONT APTS., 641 S. Berendo st., Wilshire district. Splendid accommodations, elevator service, all outside rooms, abundance of sun and air. Attractive singles from $48 to $75 per month. Tel. DR. 8445.

$30 UP The Mayflower
Beautiful new singles, dbls. Overstuffed furn. Elevator. Tile features. Very desirable. 303 S. Lake st. D car.

$35—NEW sgl. apts. Overstuffed furniture. 1317 S. Fedora. BE. 8839.

TO LET—APARTMENTS—
Furnished
Miscellaneous —21

Sequoia
MTN. SIDE APTS. NORTHEAST HOLLYWD. NEW. COMPLETE UP-TO-DATE. LOCATED MIDST HOMES OF THAT PRETTY SECTION. COOL. QUIET. RESTFUL. REFINED. VERY LOW RATES. TAKE HOLLYWD. CAR TO N. ALEXANDRIA. WALK NORTH ½ BLOCK. OL. 6618.

$42.50 BRISTOL APTS.
JUST OPENED
Luxuriously furn. sgls. & dbls., including gas, light, Frigidaire. Close in. 2106 Estrella ave.

$5 WK. UP. Mod. dbls., close in, priv. bath. QUEEN APTS., 829 California.

West and Northwest —21-A

Some of the Most
BEAUTIFUL
Singles & Doubles
In the city can be found at
LEVINGSTON MANOR
Right off Westlake Park.
$50 UP
Enjoy the last word
In Beautiful Apts.
AT MODERATE PRICES
Take H or R car. Get
off at Grandview
and Walk ½ Block to
425 S. Grandview
PHONE DU. 3861.

Chateau Du Val
3748 W. 9TH AT GRAMERCY PL.
OPENING
TODAY
A BEAUTIFUL NEW BUILDING OF LUXURIOUS SINGLE & DOUBLE APTS. FURNISHED WITH THE TASTE AND QUALITY OF A WEALTHY HOME. ALL OUTSIDE APTS. WITH ACCESS TO OUR TENNIS COURTS AND PUTTING GREEN. COME OUT AT ONCE. WE WILL GUARANTEE YOU A REAL TREAT IF YOU INSPECT THESE APTS. AT
Cor. 9th & Gramercy Pl.

DELPHENE MANOR
1240 4TH AVE.
Brand new spacious singles and doubles with twin beds, beautifully furn. Refined atmosphere. Radio connections. Frigidaire. Elevator. maid service.

NEW CHARLOU APTS.
Walking Distance
Large singles & doubles. Luxurious, quiet & refined. The finest close-in apts. at reas. rates. 821 Green ave. at 8th, bet. Valencia & Union.

GRAYSTONE
Heart of Wilshire District
Beautifully appointed bachelor, Single and double apt. homes.
520 S. HOBART BLVD.
WA. 6640. R car. Wilshire bus.

ARDMORE APTS.
HOLLYWOOD-WILSHIRE DIST.
$50 Singles & doubles $75.
STRICTLY MODERN
Elect. refrig., free auto park.
Corner N. Ardmore & Rosewood.
NORTH OF BEVERLY BLVD.

A REAL HOME
In a residential district. Beaut. new 2, 3, 5-rm. apts. Latest in every detail, for those desiring the best, at reas. rates. Maid service, free garage. Gramercy Manor, 1327 S. Gramercy Pl.

JUST OPENING
DEARBORN HALL
Wilshire's finest single & double apts., so reasonably priced. Inspection invited. 425 S. DETROIT ST.

BROWNLEIGH
626 SO. ST. PAUL AVE.
Looking for a home? With refrigeration, steam heated, sunshine, view, accessibility, quietude, service, comfort, reasonable cost? Business folks, save time & car fare.
"BROWNLEIGH" D CAR

Mariposa Lodge
Unique up-to-the-minute 3 & 5-rm. apts. Golf course, water garden, separate ent., elec. refrig., janitor serv. Gar. Off Santa Monica. 1006 N. MARIPOSA.

$35 Stanley Arms $45
New, large sunny apts., beautifully furn. Elec. refrig., lights, heat, service, phone, parking included. Nr. 3 car lines, close in. 1236 W. 29th st. RE. 7169, nr. Hoover.

El Patio Apartments
114 So. New Hampshire
Beautifully furnished double apts. with bedroom and dinette. Refined atmosphere.

$30 UP apts. Hotel rooms $15 up.

STEELY APTS.
Formerly Eau-Claire
2222 W. 15TH ST. NR. MAGNOLIA
Quiet homelike place in which to live. P or red cars.

ROYAL PALMS APTS.
Just completed. Most luxurious appointments. Very latest in everything; between two car lines. Wonderful serv. $45 to $60. 1518 S. WILTON PLACE. RO. 0218.

ALLENDALE ARMS
Beautifully furnished sgl. & dbl. apts. Ideal summer location in quiet residential dist.; near shops, etc. Elec. refrig., phone & extras incl. 3972 W. 9th st. at Norton. L car.

The Sheldrake Apts.
Each apt. an indiv. home. Lrg. rms. Richly furnished. Wilshire district. Attrac. rates. Private entrance to public gar. 511 S. Oxford. FI. 0434.

Burlington Manor
$47.50, $75, $30. Daily maid service. Singles. Doubles. Bachelors. New. Elec. refrig. Extras incl. 625 S. BURLINGTON AVE.

Darwin Apts. $50 Up
230 SO. CATALINA
NEW ultra modern. Elect. refrig. beaut. located. Quiet, convenient, all extras incl. Best of service.

MARGOT APTS.
New single & double apts. Hotel rms., with priv. bath. 1 blk. No. Young's market, 7th & Union. Walk. dist. 1816 INGRAHAM ST. FI. 4501.

ELKS VIEW ARMS
OVERLOOKING WESTLAKE PARK
NEW beaut. furn. sgls., dbls. Excel. serv. Reasonable. DUnkirk 0824. 312 SO. PARK VIEW STREET.

$40 VIVIAN ARMS $40
BEAUTIFUL SINGLES AVAILABLE
Gas, light & Frigidaire incl.
443 NO. HOOVER. C CAR.

REDUCED SUMMER RATES
RUTHONIA APTS. NOW OPEN
4 choice apts. left. 2 comp. bedrms. co'd, tile baths, sep. shr. stalls, all ex. inc. 341 S. Gramercy. EX. 2788.

6-RM. for rent, from 2 to 3 mos., my beautiful furnished apartment. Phone WY. 2818.

$37.50 up sgls. & dbls. nr. Westlake Park Riv. amusement rm. Turquoise Apt. 631 S. Bonnie Brae. R-R-D car.

JUST opened, beaut. doubles, $65-$75. 6511 W. Orange st. 3 blks. west of Fairfax, 1 blk. north of Wilshire.

SINGLES $6 WK. UP
Priv. bth. 1315 S. Figueroa. WE. 6669.

LARGE SGLS. & dbls. $37.50 & $50. Tile bath, shower, clean, nicely furn. Delphine Apts. 1400 S. Kenmore.

THE ARMITAGE
545 SO. HOBART BLVD.

$60 UP. JUST OPENED, beaut. large doubles. Frigid., extras incl. 1802 5TH AVE.

$75. Nashua Apts. Gd. val., el., quiet lobby, patio, elevator, laundry, wlk. dist. 1421 W. 10th st. N & L cars.

3-RM. housekeeping apt. Water, light, gas free. $15 mo. Rear. 2165 W. 24th st. Adults.

$35—BEAUTIFULLY furn., large singles, tile bath & shower. S car block to Western. 155 S. MANHATTAN PL.

3-R., slpg. porch, 4 beds. New. Frigid. $60 & $70. 625 1-4 N. Orange Dr.

2-RM. apt., hot & cold water. $20 month. 1439 Oak st.

$25—SUNNY doll house, bath, one lady. R car to 4463 W. 5TH ST.

DBL. ovstfd. Share with middle-aged couple. 1201 W. 9TH ST. VA. 9875.

$30, beaut. cor. sgls. tile kitchen & bath. C car. 831 Lucile. OL. 2485.

EMPRESS—A quiet house for quiet people, close in, reas. 1337 Shatto st.

$30 & up. Oceanview Apts. Beau. sgls. Extras incl. 375 S. Witmer.

LADIES only. $25 and $30 mo. Cozy singles. 645 N. Heliotrope. OL. 2656.

BEVERLY HILLS sgls., dbls. Ready June 1. 133 S. Palm Dr. at Wilshire.

$25 UP, YULE APTS. Steam heat, overstfd., elev., lobby. 1243 W. 6th.

3-RM. apt. nicely furn. Overstuff. $35. 2203½ W. Santa Barbara. Apt. 6.

$35 up. Collines Apts. Sunny sgle. Extras incl. 932 S. Mariposa.

GOING east, will sublet lge. dbl. apt. $15 week. 969 S. Serrano. DU. 1958.

$40, singles, everything inc. AMENRA Apts., 342 N. Alexandria. H car.

$37.50 UP—Nicely furnished new single & double. Frigidaire. BE. 7198.

3 SUNNY rm., apt. mod., nicely furn. 826 S. Berendo. DR. 3413. N car.

3-RM. Real bedrm., 2 beds. $45. R car. 619 N. Kenmore. Ph. MO. 17244.

TO LET—APARTMENTS—
Furnished
West and Northwest —21-A

RENTAL PROBLEM
SOLVED
ANY PRICE. ANY LOCATION.
THE ASBURY
2505 W. 6TH ST.
Fireproof elegantly furn. or unfurn. apts., overlooking Westlake Park Garage. Commissary, solarium, patio, tea room, bridge room. 100% elect. equipt. Daily or weekly service: $65 mo. up & daily rates.

JUST OPENED
Singles, $45. Doubles, $65.
Triples, $75.
LEORA APTS.
5822 Willoughby ave., 1½ blocks east of Vine. Ultra-modern, quiet, elec. refrigeration. Every incl.

BERENDO GRAND VIEW
3715 W. 1ST ST.
SGLS., $30 UP. DBLS., $60 UP.
Apt. home, attractive furn. All modern features, social hall, everything included.

$50 UP. JUST OPENING
3 brand new buildings, new furnishings, twin beds, elec. refrig., everything included; handy garages.
1318 N. HOBART
1012 N. ARDMORE AVE.
1234 N. NEW HAMPSHIRE

$50 UP. EXTRAS INCLUDED—Beautiful new apts., attractive furnishings, weekly maid service, elevator, all outside rms. Nr. modern shops. 1218 S. Norton. P car.
FRANCIS MARIE APTS.

SGLS., $55, $65. DBLS., $65 UP.
EXCEPTIONAL 4 ROOMS, $100
MAYFAIR APTS.
1750 N. WILCOX. Best value in Hollywood. Everything included. 24-hour switchboard service.

$60 UP—JUST OPENED—$60 UP
MEDA APTS.
Wilshire's newest Mediterranean architecture, luxurious individualized furnishings, all mod. conveniences. 729 SO. ST. ANDREWS PLACE.

$45 UP—LINMORE APTS.
130 N. Westmoreland off Beverly.
NICELY FURNISHED, ELEVATOR
GARAGE IN CONNECTION

$37.50, SINGLES. $52.50 DOUBLES
BEATRICE APTS.
1162 N. Kingsley Dr. OL. 0496. Large apts., everything included. ½ block north of Santa Monica Blvd.

$37.50—WESTMINSTER ARMS
Large singles, quiet residential district. All extras included. Private garages. 360 N. Kingsley Drive.

NEWPORT APTS.
670 SO. ALVARADO
$30 UP—OPPOSITE WESTLAKE PK.
Singles and doubles; large rooms.

NEARLY 100 Hotels & Apartments
OPERATED BY
CONSOLIDATED
HOTEL INC.
Further information call, ph., write 421 WEST 8TH ST. TRinity 6124.

THE TRAYMORE
R AND H CAR SERVICE
523 S. RAMPART
LARGE SINGLES AND DOUBLES
Elev., Frig., steam heat, maid serv.
Nicest Private Park in City.

SUMMER RATES
The Astor Arms
Class "A" building, garage & garden. 801 S. Gramercy Dr. DU. 7814.

$43.50 Just Opened $60
Pellissier district. Spacious sunny sgls. & dbls., separate bedrooms, large closets. Frigid. Parking, extras incl. ½ blk. L car. 969 S. Serrano.

LA CRESCENTA APTS.
939 SO. GRAMERCY PLACE
New sgls., dbls. Twin beds. All outside. Maid service. "L" CAR. 4 blks. west of 10th & Western.

JUST OPENING
DONIDA ARMS
Beaut. bachelor, singles & doubles. Strictly modern. Heart Wilshire dist. 249 S. HARVARD. S CAR.

4-RM. beautifully furn. apt. 2 bedrms., kitchen, living rm., bath; regular hotel service. DU. 3960.

Hotel Powell, 1520 W. 8th

New Library Apts.
Opposite new library on Flower. Very close in. Strictly first-class. 519 S. FLOWER. ME. 8134.

$45—3 EXTRA lg. rooms, elec. furn. O'stuff., carpet, drapes, accom. 3. St. James Park. No. 40. 1 blk. W. of Figueroa, N. of Adams. U car. AT. 6360.

ALMASTON APTS.
$35 & up, large singles & doubles; nicely furnished, just like a home. 246 So. Grand View. DR. 2928.
JUST OPENED DU. 7350

Tufford Arms Apts.
712 S. Wilton. 2 blks. Western. 1 blk. Wils. Attrac. sgls., extr., Frig.

$35 Adams Heights $75
BACHELOR SINGLES & DOUBLES
The best to be had, all extras included. 2-3 cars. 2538 4TH AVE.

$50 Beverly Hills
New sgls. & dbls. Frigid., gar. 163 N. Swall Dr., blk. N. of Wilshire.

$30 PALENCIA $32.50
Richly furn. apts., nr. Ambassador. 1034 S. Catalina. L car W.

IN BEVERLY HILLS
SPECIAL SUMMER RATES—Singles & doubles. Frigidaire, service, extras incl. 1019 BURTON WAY.

$37.50, NEW BLDG., FRIGIDAIRE, O'stud., dinette, shower, wkly. serv. Close in, lt., gas, park. incl. C-D car. Alverstone Apts., 443 S. Hartford av.

BEAUTIFULLY furn. or unfurn. apts. in exclusive neighborhood, large living-rms., 2 bedrms., elec. refrig. 630 S. ARDMORE. DR. 8441.

Wilshire Place Apts.
2802 West 7th St.
Sgls. Dbls. Elec. refrig. Maid service

$2 DAY, $10 WK., $30 MONTH UP
WADE APT. HOTEL
Maid serv. Modern. 1046 S. Grand

$50—BEVERLY HILLS
LA PERE APTS. NEW. OX. 9330
144 N. La Pere Dr., at Wilshire.

$28. Tartaglia Apts. $28
Clean, nicely furn. sgls. See them. Walk. dist. 243 S. Fremont. C car.

$35 Up Spencer Arms
Attractive newly furn. singles. D car & bus. 149 S. ALVARADO.

$40—Sylvester—BE. 8545
New brick bldg. New furn. Orchard & 14th st. near Pico & Vermont.

$30 Sgl., Sentous Apts.
Very lg. Jan. serv. 1116 Sentous. L car.

CHEERFUL 2-rm. apt., everything furnished. $25 for two; $22 for one. 817 CORONADO TERR. DR. 2712.

$40, $45, sgls. & dbls., large rms., extra bed, shower, janitor service. 1 blk. to cars. 421½ N. VENDOME.

$50 Up. Home-Like
Jay-E-Oee Arms. 407 S. Gramercy.

$35. LARGE front single, overstuffed furn., tile bath, dress. rm., near cars, stores. 1801 S. Bonnie Brae.

$45—Lovely double, real bedrm., tile bath & sink. 2723 SAN MARINO.

MY beautiful Gaylord apartment. Radio. Homelike. DU. 4000, Apt. 312.

Hollywood —21-W

BLACKBURN APTS.
BEST IN HOLLYWOOD
Ideal location. 24-hour switchboard and daily maid service. Water softener. Frig. Sgls., dbls., 2 baths. 1805 N. Wilcox, cor. Yucca. GR. 5131.

Banbury Manor
BY DAY, WEEK OR MONTH
DOUBLES $65 TO $90 & GARAGE.
New apartments luxuriously furnished. 1730-42 N. Edgemont. OL. 5361.

DE MILLE MANOR
Artistically appointed singles & doubles. All south side apts. with individual balconies. 2034 N. ARGYLE.
MRS. O. W. RYON, Manager.

SUMMER RATES
Large, front double & single, attractively furn., modern throughout, low rent including parking space. 859 NO. JUNE STREET.

WELCOME ARMS
Express's hospitality & serv. Unique, spacious doubles to suit the most exacting. 2 blks. S. of Sunset, nr. Wilton. 5617 Serwood ave. HE. 1876.

$40 LOLITA $60
New, up-to-date. Frigidaire, good car service. Extras included. 4009 Melrose. MO. 19036.

$45 Up Vivian Apts. $75
Large sunny sgls. & dbls. Frigid., o'stf., maid serv. All impr. Free pkg. 637 N. Bronson, at Melrose. HO. 8239.

DESIRABLE APTS. NEAR MELROSE & WESTERN. UNDER NEW MANAGEMENT. SUMMER RATES. HO. 3760. 5323 MONROE ST.

ST. KATHERINE, the house noted for environment and cleanliness, offers homelike attractively furnished singles. Reas. 6534 Fountain. HO. 5684.

$35 UP—ROMAINE
Singles, lights, gas, service. Frigid. incl. 1000 N. SERRANO AVE.

NEW 4-RM. SUITES
Elegantly furn. Colored tile baths. Frig. Gar. 1226 N. Havenhurst Dr.

$50 NOW OPEN $85
The Logan. Frigidaire, everything incl. 1933 N. Bronson, nr. Franklin.

AHMED APTS., 5616 Lexington ave. Singles, nicely furnished. Best location in Hollywood. $40 up.

$40, SINGLE apts. Good transport. 1423 N. Martel, nr. Sunset. GL. 5294.

TO LET—APARTMENTS—
Furnished

Hollywood —21-W

$35 UP
Singles AND Doubles
Bachelors
In the most beautiful part of the city, and everything new.
EL SERRANO
Represents everything in Up-to-date Apartments.
You Will Want to Move
If You See Them
Take "S" car, get off at
St. Monica & Western
Walk 2 blocks to
1025 N. SERRANO
GLadstone 4397.

JUST OPENING
Make Reservations Now.
FERNWOOD ARMS
Bachelors, Singles, Doubles. Luxuriously & completely furnished; every modern feature available. Colored tile bath, showers, electric refrigeration. Superior garage service, your car cleaned and brought to you every morning.
3602 FERNWOOD AVE.
1 blk. from Western nr. Santa Mon.
C, H AND RED CARS.

FOR those who demand refined, beautiful and unusual surroundings, WE OFFER
SOMERSET APT. $65 UP
IN HOLLYWOOD
24-HOUR SERVICE. UNEXCELLED BACHELOR APTS. FREE LIGHTS, GAS, GARAGE, PRIVATE PARK. 6073 FRANKLIN AVE. HE. 4161.

HACIENDA PARK APT.
4 and 5 rooms furnished as a home should be, fireproof garage, daily maid service, 24-hour office service. Call and convince yourself that these are different. Also unfurnished. 6430 SUNSET BLVD. GR. 4101.

DORCAS APTS.
320 NORTH ARDMORE
Singles and bachelors now available. Modern in every respect. Frigidaire. Latest in color schemes. Rent and be happy. Summer rates $30 to $50.

$50 to $65. Sgls. $75 dbls. Frigidaire.
DOR ELAINE APTS.
Bachelors, $35. 1516 N. Normandie.

NEW brick dbls., ex. bed. Frigid., gas, lts. paid. $50 & $60. GL. 2508.

$65. ATTRA. dbl. Real bedrm. Inc. gar & ph. ½ blk. N. Holly. 1736 Winona.

$40. SINGLE apt., ice, maximum gas, light included. 1246 N. Berendo.

South and Southwest —21-B

BEAUTIFUL SUNNY apt., tile shower, dinette, serv. 4 cars. Bus. LEEDS APTS. 3901 S. HOBART.

NEW SUNNY single apts. Garage. Frigidaire. 4621 S. WILTON PL.

$30. SINGLE court apartments. Gas & light. 1106 W. 37TH DRIVE.

SHERRY APTS. Singles & doubles. $60 up. 2329 CRENSHAW BLVD.

North and Northeast —21-F

3-RM. pract. new apt., ovstfd. furn. $35, incl. gar. & light, between 2 car lines. Pleasant place for particular people. EM. 2022. GA. 4239.

TO LET—APARTMENTS—
Unfurnished —21½

New Leasing
Unique in its
Luxurious Appointments
THE TRIANON
1750 N. Serrano, Hollywood.

For the first time an American builder has combined all the classic beauty of a French chateau with the many refinements expected in the ultra-modern apartment home.

Five-room suites, unfurnished, 2 exposures, semiprivate elevator galleries, broad walled gardens, every service, quiet residential district close to theaters and shops.

See this outstanding example of fine apartment building today. Special rates for permanent tenants.

Take Hollywood Blvd. to 5300, turn one block north on Serrano.

Phone HE. 0161.

BEVERLY SYCAMORE
6 & 7 ROOMS
An apartment affording the comfort & exclusiveness of a home. 308 No. Sycamore. WHitney 5497.

WARWICK Apts., 1st & Sycamore; fire & soundproof. For lease, one 3-rm. apt. only. Present tenant making business change. OR. 2481.

ROYAL MADRID (HOLLYWD.) NEW 5-RM. STUDIO APT. and garage. Reas. rent. 1224 N. [illegible] Av.

4 RMS. $65. Frigid. 2nd & bedrms. Range furn. Fine loc. 3rd & Westn. Beaut. gardens. 2 car. 248 S. Hobart.

MODERN double or single apts. Frigid. equipped, incl. dinette set and gar. Artistic bldg. 232 S. Catalina.

NEW brick dbl. Frigid. Gas & lt. paid. $45 & $50. Hollywd. GL. 2509.

SPACIOUS 4-RM. APTS. with service. 620 S. Ardmore. DR. 6441.

$25 & UP. 3 & 4-RM. mod. apts. 4351 NORMAL AVE. MO. 16116.

TO LET—FLATS—
Furnished

West and Northwest —22-A

5 LGE. beaut. furn. rms., new upper dup., owner's home, 2 bdrms. Bkfst., sun rm. Wilsh.-La Brea dist. Lovely yd. & flowers. Gar. Long or short terms. Adlts. 1041 S. Citrus. WY. 1850.

5 RMS. Lower south flat, 2 bedrooms, beaut. furnished, oriental rugs. 826 S. Mansfield. DU. 1845. $125.

5-RM. WILSHIRE DIST.
Artistic home. Beaut. furn., baby grand piano, lovely drapes, lamps, etc. Delightful veranda furn. in orange & black wicker. 368 S. Hoover, cor. 3rd st. bet. Rampart & Vermt.

5-RM. upper, 4 beds, lovely yard. Sunshine, gar., phone. One room with hot & cold running water, all or part of flat to rent to business people at reasonable rate. OWNER. 941½ S. Union. DR. 3841.

5 ROOMS—A REAL BARGAIN
for permanent responsible tenants who appreciate what a real home means. 3859 San Marino, 8 & Vermt.

5-RM. cor. Best value in hi-class furn. flats in Westlake dist. Fine English bldg. 4 exposures. 563 S. Park View. W car.

5 ROOMS, new duplex, 2 sleeping rms. upstairs, overstuffed furn. Frigid. gar. Reas. 378 LOMA DR. 1½ blks. N. of W. 6th st. DU. 6908.

5-ROOM furnished flat $40. 1512½ S. Westmoreland. Pico car to Westmoreland.

5 RMS., lower duplex, overstuff. furn. Sleeping porch, gar. $50. 1767 W. 25TH ST. W. Adams dist.

5 RMS. $70. Beautiful flat & furniture. 1-4 blk. 5 car. 229 S. Berendo.

5 & 4 LOVELY sunny rooms, Wilshire District. 332 S. Vendome. DR. 0623.

5-RM., 2 bedrm., unusually attr. $55, inc. Gar. 436 N. Spaulding. WH. 4979.

5-RM. $60. beaut. furn. gar. Splendid loc. 2325 2nd ave. EM. 3425.

4-RM. upr. 3 exposures, newly furn. Good beds, $45. Real home. Gar. opp. 1040 S. Bonnie Brae. EX. 3404.

4 LARGE rms., real cosy home, rent reduced, ex. bed, pch., gar. 119 S. ST. ANDREWS PL. WA. 1283.

4 RMS $40: nicely fur. bdrm. & dinette, lge. closets. Gar. Lovely yd. 1 bl. N. of Sunset. 3027 Reservoir st. cor. Alvarado. Near Angelus Temple.

4 LARGE sunny modern rms. Very nicely furnished. 2 beds. Garage. Phone. $30. 1853 W. Adams.

4 RMS. & gar. $35. Will rent to adults for 3 months. 1038 W. 30th st. Phone OR. 3028 for appt.

4 RMS. each. 2 uppers, nicely furnished, overstuffed, extra bed, gar. Close in. 3015 S. [illegible]WOOD.

4-RM. $35. South upper, luxuriously furnished, extra bed, garage. West Adams dist. 2220½ 3rd ave. DR. [illegible]

4-R. beaut. ovstfd. furn. mod. tile features, shower and heater. 5c fare. Reas. rent. 1717 S. Hoover.

4-RM. lwr., 2 beds, nice lge. rms. 1212 Sunset, close in. UN. [illegible]

4 RMS. upr., light, sunny, 2 beds. $37.50. Gar. 1244½ S. Kingsley Dr.

4 LARGE RMS. COSY HOME. 119 S. ST. ANDREWS PL. WA. 1283.

4 RMS. 3 BEDS. 1 BLOCK WESTLAKE PARK. 2214 W. 6TH ST.

4-RM. beaut. furn., extra bed, gar. $60. EM. 3425. 1580½ S. Van Ness.

4 BEAUT. furn. rms., upper, tile bath, shower, gar. 2637 Leeward ave.

4-RM. beaut. furn. mohair o'stuf., shwr., gar. 2920½ Van Buren Place.

3-RM. new flat, furn. or unfurn., ex. bed. Frigid. L & P car. Nr. L.A. Hi. Gar. 1231 S. Plymouth. WH. 7205.

3 RMS., dress. rm., 3 dis. beds, glass porch, gar. Reas. 2715 W. 9TH.

$27. 5c car. Private single sunny flats. Frig. place free and water, elect. paid. 1517½ Echo Park ave.

FURNISHED flat for 2 adults, newly decorated. $35. 934 South Lake st.

Hollywood —22-W

5 RMS., gar., want 2 bus. women or married couple without children, share very desirable flat, owner seldom home. MO. 11048.

3-RM. duplex. 3 lv. rms. down, 3 large B. rms. up. Fine condition. 1264 NO. SERRANO. OL. 8767.

5-RM. well furn., gar. 1831 N. Argyle. N. of Hollywood Blvd. GR. 3622.

5, 3 beds. Victrola. $45. 4543 Melbourne, nr. Verm't. Robins. HE. 3131.

4 ROOMS, finest location in Hollywood and L.A. All sizes, modern. Salesmen with car will call & show. No charge. Phone WY. 3838. Mr. Peet.

4-RM. flat with wall bed, nicely furn. modern with gar. $35. 957½ N. WILTON PL.

TO LET—FLATS—
Furnished

West and Northwest —22-A

$52. COZY upper, view, ex. bed, colored tile, ovstfd., gar. Adults. 1303½ N. Stanley. OX. 6606. Key at 1305.

South and Southwest —22-B

5 RMS. VERY ATTRACTIVE. Newly furn. Sunny front upper, tile features. Overstuffed. Garage. Block to cars. 4053½ S. Budlong. UN. 0403.

4 ROOMS modern, very choice, o'stuffed, $40. 4360 S. Grand ave. (Figueroa st. to 43d st., east 2 blocks.)

4-R. & slp. pch. $45, costly furn., ovstfd., formerly rented for $60. 833½ W. 40th Pl. nr. Exposition Park.

4 RMS. upper flat, $35, all mod. conveniences, gar. Nr. car line. 2960 5th ave. Call UN. 6327.

3 RMS., newly furn., ostuff., garage. Nr. cars. 3979 S. Harvard. WA. 5467.

East and Southeast —22-C

4 RMS., new, mahog. o'stuft. furn. Reas. rent. Also single rm., running water. 6021½ S. San Pedro st.

TO LET—FLATS—
Unfurnished

West and Northwest —23-A

7-RM. flat, $65; elec. refrig., dbl. gar. Will lease. HE. 0702.

6-ROOM upper duplex, lower optional. 3 bedrms., 2 bths., unusually large living rm. Elect. rfgn. Garage. No evidence having been occupied. Reasonable. S.E. cor. 1st & Catalina sts.

6 RMS., 3 bedrms., 3 baths, strictly modern, upper or lower flats, garages, lease or rent by month. 343 S. ST. ANDREWS PLACE.

SIX large rooms, 2 baths, 356½ S. New Hampshire. Elect. ref. Brick bldg., upper south flat. Mortimer. OLympia 1191.

6 RMS. Bath, newly decorated, suitable for roomers. 718 Hartford St. Call Security Bank. FA. 2771.

6 rms., upper No. Lower So. Brand new. 3 bedrms. 2 baths. Inq. 325 S. BERENDO. WA. 2462.

6-RM. de luxe, 2 baths, unit heat. Frigidaire, built-in incinerator. 626 S. COCHRAN.

6 RMS., Wilshire dist., upper, 3 bdrms. 2 tile baths, garage, janitor, at 422 S. Western. Open. $60. HE. 2807.

6 ROOMS, south lower, 2 baths, refrigeration, $70. Adults. 411 S. Berendo. AL. 2930.

6 ROOMS, 3 bedrooms, $60 a month. 4511 W. 8TH ST. OX. 4470.

6 BEAUT. rms., 2 baths, $60. 630 S. Manhattan Pl. EM. 3422.

5 RMS. 3 bedrms. 819 S. Hobart between Wilshire & 8th. WA. 8486.

5 ROOMS, hdw. floors, fireplace, built-in features, garage. Newly decorated. 362 S. Berendo. Call Security Bank. FA. 2771.

5-RM. just completed, unique design, ultra mod. unit heat. Frigidaire, desirable loc. 1720 Westmoreland Blvd. Call Mrs. Green. RO. 3914.

5-R. beaut. new sunny upper, $62.50. Elec. refrig. 809½ N. Ridgewood. Wonderful view of hills. 5 blocks west of Western. North of Melrose.

5 RMS., upper north, 2 lge. bdrms., lge. living-rm., lge. closets, breakfast nk., unit heat, gar. Choice loc. Adults only. 221 N. Kenmore.

5 ROOMS, upper, near Ambassador Hotel, reasonable rent; special rent proposition to reliable tenants. Garage. 912 S. Kenmore.

5-RM. duplex, slp. pch., extra lav. Quiet. Adults. 1406 S. Gramercy Pl. EM. [illegible]

5-RM. UPPER DUPLEX. Huge living room, 2 huge bedrooms. ½ blk. Wilshire bus. $75. 729 S. OGDEN.

5-RM. new stucco ultra mod. Rent reduced from $85 to $55 & $60. Excel. loc. Adults. 2722 Brighton. EM. 5171.

5 RMS. lrg. bright, mod. 2 bedrms. gar. Very desir. Nr. Ambassador. $65. 834½ S. Mariposa. HO. 6177.

5-R. beaut. new south upper. $67.50. Elec. refrig. 913½ S. Mariposa. Nr. Ambassador Htl. Open. VA. 1722.

5 RMS. $45 mo. Modern, 2 bedrooms, north side of double, 2 garages. 2136 WESTVIEW. AX. 2213.

5 LARGE sunny rooms, newly dec. lower So. $45. 1541½ CAMBRIA, near 7TH & UNION.

5-RM. NEW LOWER. Elec. refrig. Gar. ½ blk. W. Adams car. 2828 Wellington Rd. EM. 7785.

5 BEAUTIFUL ROOMS—Wilshire section, reduced rent. Owner in flat. 12 to 4. 332 S. BERENDO.

5-RM. mod., elec. refrig. Adults. P car. 1285 S. Plymouth. OR. 1683. 1340 & 1408 2ND AVE. EM. 2795.

5 lge. attr. rms. 3 exposure. 1½ blks. Ambass. Reas. to right party. Adults. 915½ S. CATALINA. DU. 7903.

5-RM. flat, 1 block from car line. Newly decorated. $40 per month. Inquire 2391 W. 31st st.

5 RMS., lower south. Price reas. for adults. 1549 S. Van Ness ave.

5 LARGE rm., beaut. located, bet. Pico & cntry. Club on 4th av. AT. 9197.

5-RM. upper, tile features, elec. refrig., gar. 152 S. BERENDO ST.

5-RM. upper, strictly mod. Frigidaire, unit heat, gar. 136 N. Rampart Blv.

5 LGE. 8 rms. Pt. furn. 3 bdr. $33. 1848½ S. Kenmore. AT. 0343. Adults.

5 LIGHT, airy rms., hdwd. flrs., tile sink. $40. 1642½ S. UNION AVE.

5-RM. CORNER, strictly mod. Frigid. 278 N. SYCAMORE. OR. 7810.

5-RM. sunny upper, slp. pch., tile bath & shower. Gar. 2627 Leeward ave.

5-RM. upr. & lwr., tile sink, bath, shwr. Frigid. Gar. 1108 S. Bronson.

5-RM. upper, mod., gar., nr. cars. 2722 3RD AVE. RO. 2765.

5 RMS., upper, $45; lower, $35. 5520 W. Pico. WH. 2602.

5-R. $40. Frigid. 2 bedrms., gar. 1221½ Stearns Dr. nr. Carthy Cir.

5 RMS., tile bath, shower, 2 bedrms. 419 S. Oakhurst Dr. Ph. OR. 3095.

4-RM. unfurnished flat, elec. refrig., $37.50. N.W. section, good elevation, quiet location. Modern. Phone DR. 7845 or call at 1433 MOHAWK.

4-RM. mod., furn. or unfurn., service Excl. home in THE JOHN ALDEN. 684 S. Lafayette Park Pl. FI. 0415.

4-R. mod. flat, extra bed, gar. H car & busses. Close to everything. Good breeze, homelike. 2321 W. 3RD.

4-RM. beaut. cor., newly dec., blt.-in bed, healthiest spot in city. 2301 3rd ave. Low rent. Owner there 1-5.

4 RMS. $35. 727½ 16th Place, near corner 16th & Figueroa. H. P. ERNST. 907 W. 11th St. WE. 9735.

4-RM. upper, newly dec., strict. mod. Frigid., ex. bed, sunny, beaut. view, real home. 339 N. Heliotrope. OL. 7449.

4-RM. dandy new so. flat, extra bed, tile features, gar. $45. Off W. Pico Blvd. 1431½ S. CLOVERDALE.

4-RM. BEAUT. MOD. SOUTH UPPER flat. Wonderful view & location; gar. Janitor. Adults. 316 S. Coronado.

4-RM. & gar. 2 bedrooms. Extra tile shower. Frig. etc. Inc. Upper. $45. 1531½ S. Orange Grove av. OX. 8742.

4 RMS., mod. flat, gar. Large rms. Extra bed. Cool, high, pleasant. 2621 W. 3rd St. Nr. Coronado.

4-RM., $30, mod., ext. bed, lge. pch., fine view, gar. 624 N. Benton Way. UN. 7697.

4-R. mod. stuc. Tile feat. Ext. bed. Auto heat. Gas radia. Gar. Markets. 2850 S. Harvard. TU. 8820.

4 LGE. bright rms., newly dec. $30. $32.50. Ex. bed, gar. 1911 W. 23 st.

4-RM., upper, beaut. hand decor. Refrig. 129 S. Edgemont. WA. 7646.

4-RM. lower, newly dec. Gar. $40. V & P cars. 1321 S. New Hampshire.

4-5 R. new, $45 up. Gar. Frig. good view. 832 N. Kodak Dr. MO. 12787.

4 & 5-rm. hot water. Gar. Janitor serv. 2862 White Hse. Pl. WA. 0014.

3 RMS. & kitchen, $35. Close in. Newly decorated. Stove, ice box, automatic water heater. 1324 LINWOOD. Inq. upstairs. DR. 6790.

3-RM. attract. new upr. or lwr., ex. bed. Walnut fin. Shwr. gar., nook. Free elec. refrig. 117½ N. Rosemont.

3 & 4 RMS., bed, range, Frigid. 3 blks. W. of Hoover. 2317 W. 12TH.

3 RMS. Modern flat, shower, garage, 3 car lines. 369 N. SERRANO AVE.

255 S. SERRANO
CHATEAU CHAUMONT
4, 5 and 6-room apts. for lease unfurn. Bldg. is fireproof & contains EVERY CONVENIENCE and LUXURY. Tile bath with each bedrm. WOOD-BURNING FIREPLACES. Maid's room in separate floor. Roof garden and sun baths.

UNFURN. up. dplx. 7-rm., 2 bath. $70. Nr. schools. Wilsh.-LaBrea dist., furnace. Jones. WH. 1131. WH. 7874.

$20 MO. 4-rm., in rear. Desirable location. 523 Kings Rd. CR. 5340.

Hollywood —23-W

6-RM. Spanish duplex, 2 baths, unit heat. Frigidaire. Gar. $75. 6231 Waring ave. cor. Harper. HE. 3685.

6 RMS., lower duplex, $70, heart of Hollywood. 6120 Franklin, nr. Gower. OX. 9773.

6-ROOM duplex. 2 garages. $70. Phone HE. 3264.

5 RMS., sunny south, lower & upper, 2 bedrms., tile kitchen, bath, toilet separate; gar. Center of Hollywood. $55. 1342 FORMOSA AVE.

5-RM. duplex, 3 lv. rms. down, 3 large B.-rms. up, fine cond. 1262 NO. SERRANO. GL. 8767.

5-RM. strictly mod. Finest res. dist. W. of Chinese Theater. 7360 Hollywood Blvd. HE. 9106.

5-RM. upper or lower flat, east front, nr. cars, bus, market. 1611 N. HARVARD BLVD. HO. 4832.

5 RMS., new, elec. refrig., gar. $55. 6917 WILLOUGHBY AVE.

5 & 6-rm. uppers, shwr. Real firepl. Gar. View. 1833 N. Vine st.

4 ROOMS, finest location in Hollywood and L.A. All sizes, modern. Salesmen with car will call & show. No charge. Phone WY. 3838. Mr. Peet.

4 RMS., gar. Dbl. stucco bung. 436 N. Vermont. I. R. Overell. TR. 7351.

4-RM. $40. Beaut. up. N. ex. bed, gar. Adts. 1727 N. Normandie. MO. 14847.

4-RM. upper & garage, $42.50. 7009 WILLOUGHBY AVE.

3 RMS., upper, completely furn. Rent $40. Will sacrifice furniture. Chinese rugs, twin beds, etc. Owner. 153 N. New Hampshire.

3 LARGE airy rms., modern. Extra bed. $35. 1323 N. KINGSLEY. 1½ blk. S. of Sunset. E. S. GILBERT. 718 Associated Realty Bldg. VA. 9107.

TO LET—FLATS—
Unfurnished

South and Southwest —23-B

5-RM. upper or lower, newly dec., wonderful location, $35; nr. 3 car lines; 15 min. to Bdwy. 1308 W. Santa Barbara. Ph. eve. WH. 2971.

5 LGE. rms., Frigidaire. $55; 5 car. 1839 W. Santa Barbara. Univ. dist.

4 ROOMS mod. newly decorated, quiet, best val. in city, rent reasonable. Owner here Sun. 1751 Westmoreland Blvd. 2nd st. east of Western bet. Venice Blvd. & Washington Blvd.

4 RMS., new, mod., ex. bed, tile feat., shwr., bk. nk., gar. 865 W. 43rd st.

MOVING, TRANSFER—
Storage —25½

FURNITURE shipped to any point in U. S. No crating necessary. WE. 0616

TO LET—HOUSES—
Furnished

West and Northwest —24-A

25 RMS. TO 5 RMS.
RENTALS EXCLUSIVELY
An easy way to find the home, flat or apt. you want. Call
THE RENTAL BUREAU, INC.
3683 Wilshire at Hobart. DU. 4101.

12 RMS., eleg. priv. home. Hancock Pk. Own. going away for summer. Responsible people & care, more important than full rent. OR. 1327.

11 RMS. 3-bth. beaut. Hancock Park home. Owner going to Europe. Never rented. 3 to 4 mo. lse. ..$425
10 rms., 3 baths, Windsor Sq. ..$400
Beaut. 6-rm. 2-bth. bungalow ..$300
DU. 3300. Mrs. Wood.
LAACK & WILLIAMS
3759 Wilshire Blvd., nr. Western.

11-RM. residence, beautifully furn. in Lafayette Square. RO. 8047.

10-RM. beautiful Hancock Pk.
3 baths, short lease $300
9-rm., 3 bth., Frigidaire $225
6-rm. bung. nr. Wilsh. & Highland $125
MISS RUSH
CHELEW & HOIT
3841 Wilshire Blvd. DRexel 4280.

10-rm. beautifully furn. Wilshire home, 3 baths. Sleep. porch. 5 bedrooms. $175 mo. DU. 6810.

9-RM. 3 bth. Chinese rugs, sun rm., Frigidaire $325
9-rm. 2 bath. 3 months $125
6-rm. Windsor Square $110
Open Sun. 10-2. Ph. Mrs. Meyer.
The Henry de Roulet Co.
Wilshire at Western. DU. 4400.

9 ROOMS, 249 TIGERTAIL ROAD
Brentwood Heights. Ideal home, commanding location, city, ocean & mountain view. 3 baths, oriental rugs, radio, large grounds, tennis courts, outdoor grill; 10 min. to the beach; gardener provided; rent reasonable. Ph. Santa Monica 31921.

9-RM. 3 bth. Beaut. Eng. home, Bev. Hills. Has child's suite $325
8-rm. 3 bth. home, Hanck. Pk. $250
7-rm. beaut. Eng. bung. Wils. ..$200
PETER NOLAN & CO.
5050 Wilshire. WY. 1506. WH. 4114.

9-RM. beaut. mod. house, near Ambassador; 2-car gar. Beaut. yard and flowers. 3014 Leeward ave. Call Mr. Tally. OX. 0521. VA. 3017.

9-RM. home, 4 bdrms., 3 baths, $250. Beautifully furn. Never rented before, 3 mo. or longer. 252 SPEEDWAY DR., Beverly Hills.

9-RM. COMPLETE $150
½ blk. from Wilshire. OX. 9786.

8-RM. stucco, 3 baths, slp. porches, 3 gars. Reas. RO. 5283. Forenoon.

8-RM. stuc. 3 baths, slp. pchs. 3 gars. Reas. RO. 5283. forenoon.

8 RMS. 3 baths, beaut. furn. Wilshire home, never rented before, including gardener. Call Mrs. Barnum. $225.
HOWARD & BOSWELL
6th & Oxford. DU. 1845.

8-RM. house, north of Santa Monica Blvd., attractively furnished, 3 master bedrooms, 2 baths, 2 servants' rms. and bath. Beautiful grounds; owner will pay gardener. $350 mo. OX. 4015.

8 ROOMS, 4 bedrooms, slpg. porch, gas furnace, double garage, large fireplace, piano. 1735 Crenshaw. $100. EM. 6294.

8-R., 3 bath, 2-story new hm. Bev. H. Exq. furn., orien. rugs, grand piano, etc. Owner. WA. 7534 or DR. 9295.

8-R., 3 bath, 2-story new hm. Bev. H. Exq. furn., orien. rugs, grand piano, etc. Owner. WA. 7534 or DR. 9295.

8-RM. beaut. Wilshire bung., 218 S. Ardmore. $125 mo. DU. 4810 eve.

8-RM., ideal home, beaut. furn., fine loc. $90. 2120 4th Ave. EM. 7667.

8-RM. Wilshire dist. WA. 8444. 405 S. VAN NESS AVE.

7 ROOMS, magnificently furn. $175; others with 3 bedrms. as low as $90.
La Brea Rental Bureau
Chotiner's La Brea Theater Bldg.
849 S. La Brea WH. 1404

7-RM. home, elec. furn. throughout; baby grand, elec. refrig., 3 bdrms., twin beds, 2 baths, shwr., gas fur., open fire, dbl. gar. 4 mos. or more. 107 N. Kingsley Dr. WA. 9485.

7-RM. house, 4 bedrms. & sleeping porch, attic, basement, auto. water heater. Well furn. Piano. Gar. Lawn cared for. 1143 S. Lake st.

7 RMS., owner's home, Hollywood way. Close in, to small family, may keep room & board if satisfactory. 113[illegible] CORONADO TERR. DR. [illegible]

7 RMS. beautifully fur. bung., 3 bdrms., 2 baths, 2 sets of twin beds. Unit heat. A steal. MISS MARTIN. OR. 1341.

7 RMS. in Beverly Hills. 3 beds., 2 baths, oriental rugs, unit heat, sun room. $185. Barton Bros. OX. 4756. Eves. MO. 12784.

7 RMS., 2 tile baths, tile kitch., new furn., to reliable party. 100 N. Edinburgh. WH. 6353 for apptmt.

7 RMS., 2 tile baths, tile kitch., new furn., to reliable party. 100 N. Edinburgh. WH. 6353. HU. 3514.

7-RM. new Spanish, 2 baths, double garage, furn. or unfurn. Beverly-Wilshire dist. Owner. OX. 3142.

7-ROOM house, 3 bedrooms, 2 baths, beautiful large grounds. $200 mo. 623 N. Rexford Drive, Beverly Hills.

7 ROOMS, 3 bedrms., lovely yard. ATTRACTIVE & DESIRABLE. Home COMPLETELY furn. OR. 1277.

7 RMS. new duplex. Handsomely furn. 2 baths, 2 car. Elect. refrig. Wilshire-Fairfax dist. WH. [illegible]

7 RMS., 3 baths. Beautifully furn. home, unit heat, Frigidaire. $165. 626 S. Curson ave. WH. 4518.

7-R. Beverly Hills. Span. stuc., comp. furn., gr. pia., oriental rugs. $150 per mo. 315 N. Elm Dr. OX. 4938.

7-R. comp. fur. Gr. piano. 4 bedr., 2 baths, etc. Yd. cared for. 5 or 6 mo. lse. $115 mo. 134 N. Mariposa.

7-RM. beaut. furn. bung. 3 bedrms. Grand piano, radio. A real home. Ph. RO. 4620. 1041 Westchester Pl.

7 ROOMS, garage, $90 mo. 334 Heliotrope Drive. H car.

6-RM. bung., N. Benton Way, nr. Bev. Blvd. Dbl. gar. $60. Unfurn. $50. DU. 2800.

6-RM. completely furn., responsible party, low rent, short time during owner's absence. OX. 7814.

6-RM. home, $55. W. Adams dist. Union Square Realty. 2306 S. Union ave. WE. 3879. AT. 6446.

6 RMS. & 2 slpg. pchs. Big basement, 2 fireplaces, unexld. view, close in. Close to car. Only $85. OL. 6448.

6-RM., 3 bedrms., well furn., dbl. gar. $80. Refs. 1810 Alsace. WH. 4090.

6-RM. New furn., dbl. gar. Key 429 Sherbourne. OX. 6681. OX. 2973.

6-R. BUNG. lge. liv. rm., 3 bdrms., nr. Western av. car. 4753 Oakwood av.

5-RM. ARTISTIC BUNGALOW
New & most beautifully furn. Spanish bungalow with delightful sun rm., lovely garden. Most unusual home, 15 min. from 7th & Bdwy. 308 S. Hoover, cor. 3rd, bet. Rampart & Vermont.

5 RMS. New dec. Mod. Conv. $42.50. W. 2 & 3 car. 2014 S. Mariposa. BE. 1073.

5-RM. beaut. duplex, 2 bedrms., col. tile bath, very desirable. 1220 3RD AVE.

5-rm., 2 bedrm., furn. Piano, elec. washer. $100 mo. 1051 S. Manhattan Place.

5 beaut. lge. rms., richly furn., clean, quiet. Adults. Low rent. 2642½ S. Manhattan Place. BE. 3001.

5-RM. ½ dbl. rent for July & Aug. Comp. furn. 1356 Meadowbrook av. WH. 4818.

5-RM. bungalow, splendid condition, near fine school. Beautiful location. 1001 5TH AVE.

5-RM. ovstfd., nice yard, gar. Adults. 1626 WATERLOO. $45.

5-RM. bung., radio, beach air. $40. 3282 ALCOTT ST. WA. 8843.

5-RM. mod. yard, flowers. $55. Close in. 1320 GLENDALE BLVD. Adults.

5-RM. 2 bedrms., furn., mod., gar. Adults. 1512 Echo Park ave.

5-R. bung. Nice furn. Gar. 1½ blk. W. Adams car. Adts. 2002 Halldale.

4 RMS., mod. stucco bung., gar. $40. 2363 Silver Ridge ave., end of Edendale car line, 1 blk. west.

4 rooms, $35. W. HOLLYWOOD nr. Beverly Blvd. 2 bedrms., fireplace, tile sink, garage. DR. 1004.

4-R. SUNNY, coml., glassed-in pch., cl in; 5c car. OL. 8834. Sundays, wk eves.

4-RM. bung., $35. 2 beds, light, gas free; lawn, flowers. 2, 3 & N cars. 1128 W. 24TH ST.

4-RM. furn. bung., clean, good loc. $30. 1825½ S. Normandie. AX. 6042.

4-R. & nook, separate bung., ovstfd. Twin beds. Gar. $40. WA. 3166.

4-RM. newly furn. & dec. 1530½ S. Berendo, bet. Pico & Venice Blvd.

4-ROOM house, newly decorated throughout. 934 So. Kenmore.

4-RM. bung., 1 bdrm. Frigid. $55. 4169 Oakwood nr. Kenmore. N car.

3 ROOMS, half double. $30. Newly decorated. Children welcome. 973 S. Kenmore. YO. 8872.

3 LGE. rms., ½ dbl. front bung., 2 beds. 5c fare. $30. 1323 ECHO PARK AVE.

3-ROOM bungalow, up to date, suitable two only, close in, close car. Million dollar view. OL. 8448.

3-RM. ½ duplex, beaut. furn., ovstfd. 2 beds, gar., reas. 1620¼ MALTMAN AV., nr. Sunset. MO. 17724.

3-RM. mod. Reas. to empl. couple. Inq 1222 3rd ave. RO. 3620. UN. [illegible]

3 RMS., newly decorated, completely furn. "H" car to 136 S. RENO.

TO LET—HOUSES—
Furnished

West and Northwest —24-A

3-RM. Nice furn. bung. $30. Adults. Walk. dist. 1510 Beverly Blvd.

3 RMS. 1626 4th ave., ½ bung., tiled bath, kitchen, gar. Red car. Adults.

Rental Specialists
Newell Vanderhoef, Inc.
Now located at
6603 Sunset Blvd., cor. Las Palmas.
GLadstone 3148.

HOLLYWOOD RENTAL Specialists
Mr. & Mrs. Carr
Real Est. 6331 Holly. Blvd. HE. 9806

OWNER going east for 3 mos. will rent lovely furn. 5-rm. English home for $65. Worth $125. OX. 3611.

NEWLY decorated throughout, two bedrooms, den and breakfast room. 2953 SO. HOBART BLVD.

La Brea Rental Bureau
849 S. LA BREA. WH. 1404.

BEAUTIFUL Wilshire homes $125 to $300, 3 mos. to 3 yrs. 3975 Wilshire cor. Wilton. DUnkirk 7414.

BEAUTIFULLY furnished 5-room bungalow. Ideal home, double garage. 439 N. GOWER. HO. 8131.

$50—3-RM. bung., extra beds. 1324 Angelina st. C car, off Edgeware Rd.

$35—4-ROOM rear house, modern. 1833 Cortez st., Echo Park. C line.

Hollywood —24-W

10 RMS., 4 bedrms., 3 blocks from Chinese Theater. OR. 0290.

8-RM. res. A zone. 4 bedrms. Piano. Dbl. gar. Garden. $175 to right party. Gardener & water pd. OL. 6851.

8 RMS. nicely furn., Los Feliz dist., reas. rent to right party for summer months. MO. 11696.

8-R. beaut. furn. 2 bath, dbl. gar. Center Hollywood. $100. GL. 6990.

7-RM. beaut. Span. stucco. Chinese & Oriental rugs. Dbl. gar. Lawn. Shrubs. $165. 624 N. Citrus. WY. 1761

7 RMS. 3 bedrms. Suitable for business or professional; also bung. unfurn. 739 N. Normandie. HE. 2532.

7-RM. mod. home, 3 bedrms., bkfst. rm., steam heat, 2 car. Nice garden. $100. Lse. 920 N. Vista st. OL. [illegible]

7-R. home, exclusive, Los Feliz dist., healthiest part of city, 3 bedrms., 2 baths. $250. Mornings. OR. 2386.

7-RM. bung., 4 bedrms., elec. icer, unit heat, piano, garage; homelike. $125. 3710 Carlton Way. HE. 8426.

6-RM. new furn., finest radio. Very artistic, 2-story liv. rm., $125. Water and gardener paid. Dble. gar. 606 N. Crescent Heights. OR. 8320.

6-R. owner's Span. 3 bedrms., 2 baths, oriental rugs, grand piano, patio, dbl. gar. Leav. city. No agts. HO. 3847.

5 RMS. beautifully furn., 2 bdrms., excel. location, near foothills in Hollywood. Special rental to desirable tenant. 1324 Harper ave. GR. [illegible]

5 RMS., 2 bedrms., garage, newly decorated, nothing nicer in Hollywood. Near U.C.L.A. 1234 N. Edgemont. Call at 1304 N. Edgemont.

5-R. comp. furn., in heart of Hollywd. 2 bdrms., twin beds. Gar. $75. 6081 Selma Pl. Open 9 a.m. to 6 p.m.

5 ROOMS, new ovstfd., 2 bdrms., twin beds, tile features, garage. 4553½ MELBOURNE. MO. 15823.

5-RM. nicely furn., 2 real bedrms., gar., tile sink, reas. to right tenant. 1812 N. Harvard. ½ blk. N. Hollywd.

5-RM. furn. duplex. 2 lge. bedrms. Tub & shower bath. Garage. 1430 N. Hayworth, nr. Sunset & green bus.

5-R. piano, tile bath, sink, shwr., gar., nr. stores & cars. 1092 N. Oxford.

5 RMS. bath, gar., partly furn. $40. 1224 N. Hobart Blvd. Good trans.

5 RMS., slee. pch., 2-sty. stucco, nicely furn. 2126 N. Highland. GR. 2909.

5-R. beaut. hillside studio liv. rm. Open fire. Orientals. GR. 4971. No agts.

5-R. artistic bung. Oriental rugs. Frigidaire. $125. 6526 Cerritos. GR. 4461.

4-RM. bung., nicely furn. $35. 2 bedrms., wtr. pd. 1769 Griffith Park Blvd., nr. Sanborn Jct. MO. 10691.

4-R. Beaut. Span. $75. 2 bedrms., nr. priv. patio, fountain, wood firepl. Lge. gar. 1331 N. Formosa. HE. 7878.

4-RM. front bung., 2 beds, gar. Low rent. $30. 1 blk. So. of Hollywood High. 6847 LELAND WAY.

4-RM. house in rear. All mod. ovstfd. adults only. $25 mo. Nr. car line. Key at 1149 N. OGDEN DR.

4 rms., half dbl. S. front; gar. $40. 7353 Waring ave. 1 block N. of Melrose. 4 blocks west of La Brea.

4-RM. attrac. front bung. o'stuf. furn. Gar. Beaut. grounds. Summer rates. 1631½ N. Kingsley Dr. HO. 9934.

4-R. UP. duplex, 2 beds. $45. Nr. Fox studio. 3424½ Harold Way. HO. 8191

4-R. newly furn., ex. bed, gar., nr. Vine st. 6329 Franklin Circle.

4 RMS. & sleep. porch. No or So. side duplex. 1152 N. NORMANDIE.

4-RM. mod., beaut. furn. 2 beds, adults. 1745 N. Alexandria. MK. 2358.

3-RM. bung. in beautiful Spanish court. Private patio, tile bath, gar. Adults. 1919 Rodney Drive. MO. [illegible]

3 rms. ½ dbl. $45. Nr. Holly'd High. 1222 N. CITRUS AVE. GL. [illegible]

RENTAL SPECIALISTS
WELDEN DUBOIS CO.
7077 Hollywood Blvd. OR. 7602.

Home Rental Bureau
6381 HOLLYWOOD BLVD. GR. 4971
INDIVIDUAL service with your rental problems. MRS. TRUESDELL. GL. 1611. GL. 9550.

$100—5-R. charm. bung. or rugs, etc. 3 blks. N. Warner Th. 6528 Cerritos.

South and Southwest —24-B

9-RM. home, 5 bedrms., nicely furn., lawn, dbl. gar., close in, 2 car lines. Call UN. 5614 or MU. 9534.

9 rms. & sleep. porch, furnished or unfurn., near Manual Arts High School. Reas. 4020 Budlong ave.

8-RM. beaut. furn., a real home. 4163 S. Normandie ave. VE. 9527.

7 RMS., beaut. furn., piano, maid's quarters over garage. $125 mo. 1166 Leighton ave. UN. 1649.

7 rms., slp. pch., nicely furn. Lge. shady yard. 2464 3RD AVE.

6-RM. mod., nice furn., walk. dist. U.S.C. & Man. Arts. 3 cars. 1225 W. 36th Pl.

6-RM. mod., nice furn., walk. dist. U.S.C. & Man. Arts. 3 cars. 1225 W. 36th Pl.

5-RM. 151 W. 52nd Place. $42.50, furnished or unfurnished. Or will sell. Any reasonable offer. L. M. Allen, owner. 801 So. Prairie, Inglewood.

5-RM. house, compl. furn. A real home for quiet people. Gar. Call 635 W. 20TH ST.

5-RM. modern bungalow, fine location, $64. Garage. 4190 S. ARLINGTON AVE.

5-RM. bung., well furn. Gar. Adults. UN. 1354. Key 4611 Orchard.

4-R. breakfast nk., newly dec., ovstfd., hardwd. flrs., auto. htr., gar., lawn. $40. M car & bus. 533 W. 62nd st.

4-RM. nicely furn. bung., bkfst. nk., gar., slp. pch. Gar. 902 W. 52nd st.

4 RMS., furn., tile bath, sink, 2 large beds. 814 W. Santa Barbara.

4-RM. ½ DBL. BUNG. GARAGE. $30. 1601 W. 51ST ST. RO. 2289.

4-R. new, dec. $45. Nk., gar., ph., auto. heater. 1242 W. 39TH ST. TH. 2024.

3-RM. bung., bedrm., ext. bed. Ovstf. Gar. $40. 253 W. 43RD PLACE.

3 RMS. $35. Ext. bed, nicely furn., tile feat. ½ dbl. rear. $30. TH. 2703.

3-RM. furn. bung. 2126½ W[illegible]; close to town, low rent.

3 RMS. $30. Modern, adults. 607 W. 43 st. M & P cars. Figueroa bus.

3 RMS. bath, scr. pch., ex. bed, hdw. flrs. $30. 603½ W. 74th st. YO. 5876.

$35—NEWLY furn. stucco bung. 2 bds. Jan. serv. 1035 W. 38 st. UN. 6070.

East and Southeast —24-C

6 rms., nicely furn. with piano & gar. Nice yard & fruit trees. $65 a mo. 5356 Navarro. TH. 7169.

5-RM. house, $40. Nicely furnished, 2 bedrooms, gar. 431 E. 71st St.

4 RMS. Partly furn. $22 at 77th & Main sts. Key at 426 E. 82 St.

CARE of child whose parents work. 3-rm. house. $15. Nice lawn, shade trees, etc. 6314 Makee ave.

$30. 2 rms., bkfst. nk., newly dec., tile sink. Gar. Ovstfd. lounge. Near beau. park & S car. 634 E. 49 st. OX. 3985.

TO LET—BUNGALOWS—
In Courts

Furnished —24½-G

5-ROOM furnished bungalow $40. 1512½ South Westmoreland. Pico car to Westmoreland.

4-RM. bungalow court, new, elegantly furn., electric refrigeration, $45. Inspection. 5011 S. WILTON PL.

4 rms., furn. & unfurnished, lovely homes, gar. Blk. Sunset & 5c car. Close in. $40. 1373 Sutherland.

4 & 3-rm. Wilshire bungs., nicely furn. Beaut. loc. Call 962 N. Hobart.

3-R. ovstfd., bdrm., ex. bed, tile bath, shower, nk., elec. refrig. Reduc. rt. 1830 N. MARIPOSA, HOLLYWOOD.

3-rm. $35. 2 beds. Auto htr. Tile bath. C car. 3949 Marathon. MO. 11336.

3-RM. $35. Comp. furn., new dec., tile. 1 wk. free rent. 1781½ W. 21.

3 ROOMS, $35; completely furnished, bedroom. 1216 S. Mariposa ave.

3 RMS. O'STUF. GAR. $35—1737 W. 38th st., near Western.

2-RM., bath & kitchenette, $30. 332 W. 22nd St. J or M car.

$37.50 $40.00
BEAUT. FURN. BUNG. IN COURT. ABSOLUTELY BEST RENTAL IN TOWN. GARAGES. SHERMAN CAR. 907 WESTBOURNE DR. OX. 6420.

SPANISH GARDEN COURT
2 lg. rms., mod., attr. furn., tile, ex bed, shower. SEE THESE. Nr. Holly. cars. 1386 Edgecliffe Dr., just off 3700 Sunset. OL. 4314.

$37.50. FRONT bungalow, 3 rms. bedrm., extra bed, beautifully furn. Ovstfd., silver, linen, dishes. 1519 5TH AVE.

$35-$40. BEST value in city. 3 rms., beaut., accom. 4, tile bath, shower. 2230 W. 18th st., off Magnolia.

BEAUT. GRAUMAN COURT
3-4 rm. bedrm., ext. bed, very reas. Nr. U.C.L.A. & H car. 4424 Melrose.

$30, $40. NEW sgl. & dbl., o'stuf., tile, shwr., close in. 2324 Valley. DR. 0242.

$35—3-R., attract., ovstfd., nook, ext. bed. 1945 W. 29TH PL. UN. 6795.

$40. 1632½ S. Lake. Attract. furn. 3-rm. bung. 2 beds. Gar. available.

$23—2-R. furnished apt. Gar. Adults. 1346 E. 75th St. BE. 3335.

TO LET—BUNGALOWS—
In Courts

Furnished —24½-G

$8-$10 WK. Walk. dist., mo. rate. New 2, 3, 4-room furn. bungs. Parking. 1097½ Court. TU. 3785. Auto will call.

$35 & $40. 3 rooms, compl. furn., 2 beds, 5c car fare. 1643 Arapahoe.

$42.50—Cosy front apt. & dbl. Beaut. furn., ovstuf., tile. 1205 S. Mariposa.

$25, $30, $35, SINGLES, doubles, furn. 3112 VAN BUREN PL. Nr. J car.

$25. COSY new bungalow in court, close in. Garage. 129 E. 31ST ST.

$35. 3-R., just comp., new furniture & overstfd. S & H car. 443½ E. 53 st.

$32.50. $35. 3 very pleasant rooms. Garage. $2.50. 1180 W. 38th st.

Unfurnished —24½-H

5 RMS. $40. New, modern, tile bath & kitchen. Frigidaire. Garage. Mt. view. 1836 Chickasaw, Eagle Rock.

5-RM. mod. stucco, 2 bedrms., gar. $60. 320 N. Kingsley Dr. HO. 7007.

4 RMS., mod. stucco, incl. gar. $40. Bkfst. nook, wall bed, buffet, heater. Adults. 1249 Hyperion. RR. 3225.

3 RMS., dress. rm. Built bed, tile bath. $32.50. 1213 W. 39TH ST.

TO LET—HOUSES—
Unfurnished

West and Northwest —25-A

14-RM., 4-bth. cor. finished in beaut. mahogany, zoned for business ..$225
9-rm. stucco, zoned for bus. ..$125
8-rm., 4-bdrm., 3-bth., 3-car gar. Tennis court. Incl. drapes ...$200
9-rm., 3-bth., unit ht., stucco, $125
Open Sunday 10-2. Ph. Mrs. Meyer.
The Henry de Roulet Co.
Wilshire at Western. DU. 4400.

12 RMS., 3 baths, beaut. home, Wilshire $300
7 rms., 2 baths, English bung., including gardener $125
HOWARD & BOSWELL
Call Mrs. Barnum.
S.E. Cor. 6th & Oxford. DU. 1845.

12 RMS., Fremont Pl., 6 bedrms., 5 baths, swimming pool $400
WRIGHT & BECKER
3900 Wilshire Blvd. FI. 4111.

11 RMS., 3 baths, ½ blk. no. of Wils., for busn. $175
6-rm. bung. 909 Harcourt $135
9-rm. 2 bth. A-1 condition, inc. care of grounds. 1-2 yrs. $125
DU. 3300. MRS. WOOD.
LAACK & WILLIAMS
3759 Wilshire Blvd., nr. Western.

11 RMS. 4 baths, Beverly Hills home at 519 Beverly Drive. Enclosed patio, plunge, 3-car garage. Lease unfurnished one or two years. By appointment only. TU. 6939 or OX. 5243.

11 RMS., cor., exclusive residential section, nr. good school, 2 baths & lavatory, unit heat, $90 mo. Call mornings. EM. 4390.

10 TO 3-room unfurnished & furnished houses. Largest exclusive rental office in Wilshire district.
GREENE & CO. (House of Rentals)
BESS A. GREENE
840 S. LA BREA.

10-RM. stucco, nr. Wilton Sc. ..$150
8-rm. 4-bath, Italian $135
9-rm. 3-bath, Colonial $100
KELLS & GRANT
Wilshire at Western. DU. 3000.

10 RMS. Handsome Italian stucco. Like new. 4 baths, 2 maid's rms. Beautiful grounds. Choicest Wilshire sec. Rent $500. WA. 1952.

10 RMS., Hancock Park, 2-sty. Italian, 3 baths, beaut. grounds. Will lse. $275. Consid. furn. Own., OR. 9196.

10 RMS., Hancock Park, 2-sty. Italian, 3 baths, beaut. grounds, never rented. Will lse. $275. Own. OR. 9196.

10 RMS., 1409 Arapahoe. 2 baths, 6 bedrms. Newly decorated thruout. Reas. rent. Open Sunday. BE. 5087.

10-RM. HOUSE SUITABLE TO SUBLET. $85. MU. 5185.

9 RMS. Han. Pk. Beaut. 2-sty. home $200. 7-rm. bung. Bev. Hills. $85.

La Brea Rental Bureau
Chotiner's La Brea Theater Blg.
849 S. La Brea WH. 1404

9-RM., 3 bth. Home Hanck. Pk. ..$200
7-rm. 2 bth. Beaut. new cor. dup., elec. dishwasher, nr. Wils. ..$150
5-rm. lovely bung., Carthay $80
PETER NOLAN & CO.
5050 Wilshire. WY. 1506. WH. 4114.

9-RM. Sun prch., basemt., dbl. gar. 1721 So. Kingsley. $80. Btfl. inter. beam clg., 2 toilets & lavs. 2 carlns. Ideal nghbrh. for chldr. MO. 14862.

9-RM. 2-story, $125. 3 baths. Wils.-Fairfax dist. 331 S. Fairfax. OR. 9602.

9-RM. beaut. home, partly furn., servant's separate qtrs. Newly dec. 2420 7th Ave. EM. 7354.

8-RM. beaut. home, Wilshire dist. 2 baths, furnace, reas. rent. 145 S. Serrano. Insp. Sun. or ph. OR. 0279.

8 rms., Wilshire home, 4 bedrms., 2 baths, 2 gar. Gas furn. Reas. lease. Owner. EX. 4324 or MU. 6039.

8 RMS., 2 baths, 2 gar., Wils. dist. Nr. cars. Nice grounds. $85. Also one at $75. Call 1812 W. 8. EX. [illegible]

8 rms., 2 baths, 2 gar., Wils. dist. Nr. cars. Nice grounds, newly decorated. $85. EX. 0757.

8 RMS. 3 baths. Near Roosevelt Hotel, Hollywood. $150. 7032 Hawthorne. DU. 2800.

8 RMS. just done over, 2-car gar. Westlake dist. DU. 6606. 2660 W. 9.

8-RM. Spanish, 4 bedrms., 3 baths, elec. refrig., never occupied. Los Feliz Terrace. Los Feliz Blvd. at Western. View city & ocean. $225. 5055 Hill Oak Dr. Wright-Dukes Const. Co. HE. 1902.

8 RMS., upper duplex, new $85
6 rms., 3 bedrms., 2 baths $75
S. A. GREENLEE CO., INC.
5314 Wilshire Blvd. OR. 1188.

8-RM. duplex, $125, was $175. 350 N. Mansfield. FI. 3830. TU. 7130.

7 RMS. HANCOCK PK.
Beautiful new duplex, Frigidaire. Unit heat. 2 bedrms. Master bath upstairs, 1 bedr. bath down. $135. 428 N. ORANGE DR. WY. 3016.

7-RM. bung. nr. Wilshire & Fairfax. $75. 3 bedrms., 2 baths, unit heat. An exceptional value. See Miss Sackett. 6101 Wilshire. OR. 1121.

7 RMS., $85. 3 bedrooms, 2 baths, nearly new. 15 minutes from downtown. 5-cent fare. OLympia 4410.

7-RM. mod. duplex, ½ blk. from Ambassador, sleeping porch, unit heat, separate shower, gar. DU. 0360.

7 RMS., 3 baths, Carthay Center, wond. view, yard, shrubs, dbl. gar. 6170 BARROWS DR. WY. 6245.

7-ROOM English modern, 3 bedrooms, 2 baths, double garage, unit heat. $75 per mo. Beverly dist. TR. 0211.

7 RMS., beautiful bungalow, nr. gram. L. A. High, stores, dbl. gar. REASONABLE. 997 4th ave.

7-ROOM distinctive residence.
BEVERLY HILLS
Unit heat; double gar. OR. 4111.

7 rms., $85, 3 bedrooms, 2 baths, nearly new, 15 minutes from downtown. Olympia 4410.

7-ROOM BUNGALOW—$60—
513 N. ST. ANDREWS PL.
OX. 1426.

7 rms., 4 bedrms., lge. nook, 2 baths, auto heater, sprinkler, gar. Near schools. $75. 4007 W. 8TH ST.

7-R. hse. $45 mo. 1241 Colton st. L.A. Meek. 5444 W. Wash. Blvd. WY. 4761

7 RMS. 3 BEDROOMS. WILSHIRE-WESTERN DIST. N CAR. WA. 6276

7-ROOM house at 2845 West Pico. Can be used for bus., all or part.

6-ROOM BUNGALOW
Bev. Hills north of Santa Monica. 2 bedrooms, bkfst. room, 2-car garage, large lot.
Call Mr. Winchel. OX. 6151.
LOU ROSE, Realtor
368 No. Beverly Dr. Beverly Hills

6 RMS., $45. Upper duplex; gar. Adults only. 436 N. Oakhurst, Beverly Hills, or E. S. Gilbert. 718 Associated Realty Bldg. VA. 9107.

6 large light rms. Upper duplex, open southern exposure. Dbl. gar. if desired. Open Sunday 9 to 11, 2 to 5. Or ph. Blunden. VA. 6042.

6-RM. mod. bung., 3 bedr., gar., close in, nr. 10th & Western. Key 2896 W 10th. DR. 0061, eve., DU. 1514.

6 & 7-RM. mod. duplex, 3 & 4 bdrms., 2 gar., excell. cond. & loc. Owner. 641 N. Beachwood. HO. 7642.

6-RM. mod. Most attract., nr. cars, stores, schools. Very reas. Open. 407 N. Heliotrope. WA. 6340. Owner.

6 LGE. rms., upper dup., nr. L.A. Hi. Dbl. gar. 1255 S. Tremaine. Own. OR. 1294.

6 RMS., 3 bdrms., electric refrig., unit heat. Beautiful location. Gar. $65. 146 N. CLARK DR. OR. [illegible]

6-R. 3 bedrooms, 521 N. Stanley. Open. Summer rate till Sept. 1. Phone Owner. FA. 3901.

6-RM. BUNGALOW. 2 bedrooms and sleeping porch, $65 per month. 6253 SLOAT DR., "Carthay Center."

6-ROOM HOUSE AND GARAGE. 1908 W. 20TH STREET

6 RMS., new dec., nice yard, lease; owner. EX. 4354 or MU. 6038.

5 RMS., brand new duplex, elec. refrig., unit heat, liv. rm. 16x24, other rooms in proportion. Lge. entrance hall. $70-$85. OR. 6200.

5 RMS. & sl. pch. furn. or unfurn. Gar. Nr. cars. Silver Lake Hills, marvelous view. $50. OL. 3030.

5-RM. mod. bung., Wilshire, ½ blk. Van Ness school. $60 mo. 5128 Maplewood ave.

5-RM. mod. dbl. bung. $45-$50. Newly decorated. 2 blocks W. L.A. High. 1219-21 Keniston ave. BE. 6697.

5-RM. house, large yard, nr. car & school. $32.50. Morn. or eves. 3235 Cataraugus, nr. Washington.

5-RM. mod. newly dec., every convenience, tile bath, gar., $50. W & red car. 1313 S. Van Ness. RO. 3830.

5 RMS. $40. Brand new duplex, Westwood, near schools, stores, bus. 10375 Almayo Ave. VA. 8365.

5-RM. bungalow, rent reduced, clean, modern, beauty. 807 Foster Dr. Carthay Circle dist. WY. 1360.

5 LGE. rms., new dec., beaut. up. stuc. dup., quiet home. Gar. 1544 6th ave.

5-ROOM modern bungalow. $35. 508 N. SERRANO. S or H car. Adults.

5 RMS. & bath, new renovated. $25. Wat. pd. 1206 S. Union av. BE. 9181

5-ROOM corner bungalow, $35 month. Inquire 807 N. Rosemont.

TO LET—HOUSES—
Unfurnished

West and Northwest —25-A

4-ROOM $40. Modern detached bungalow on lease. 1 bedroom, nice grnds. Call 11 to 5. 5530 Cashio st.

4-RM. ½ dbl. xtra bed, garage. Good location. Water paid. Lawn kept. Adults. 4522 W. 17TH ST.

4-RM. ½ dbl. Gar. $35. Nice yard, nr. schools. 2532 W. 18th st. Dr. Marxmiller. OL. 8506 or OL. 2174.

4 LARGE rooms, double bung., fine surroundings. $47.50 per mo. Beverly dist. TR. 0211.

4-RM. mod. stucco double bungalow, garage, nr. car & school. $35 a mo. MO. 17533.

4-RM. ½ dbl. bung., dressing rm., grate, tile bath, shwr., auto. heater, gar. $45. 823 N. Citrus ave. HO. 8545.

4 RMS. West Hollywood, nr. Beverly Blvd. $35. 2 bedrms., fireplace, tile sink, garage. DR. 1004.

4 LGE. rms. dbl. bung. Fine surroundings. $47.50 per mo. Bev. Dist. TR. 0211.

4 RMS. ½ dbl. stucco. Gar. Newly decor. 2, J & V car. 1440 W. 28 st.

4-R. ½ dbl. stuc. $35. good loc. 1830 ALSACE AV. N. of Washin. CA. [illegible]

3 RMS. $35; newly decorated bungalow-apt. on carline. 849 Burton Way, Beverly Hills, or phone HARPER. TR. 5511.

3-RM. mod. bung. Close to car & L.A. Adults. $25. Lawn kept. 208 W. Maple, Glendale. Doug. 6061-W.

3-RM. ½ dble. bung., delightful Wilshire district. Adults. $30. 975 S. Gramercy Drive.

RMS. with garage, $37.50. Near Sunset & Vendome. 3613 Garcia Walk.

3 RMS., $35, mod., newly decor., extra bed, adlts. 1932½ 3RD AVE.

3 RMS., 3-unit court, mod. bkfst. nk. locker. $30. H car. 809 N. Kingsley.

3 beaut. rms. ½ dbl. new, gar. $25. Trees. 1449 Scott. WE. 5889. HE. 4657

3 rms., new, dinette. Frig. E. bed. 331 N. Rosemont. DU. 9787. HE. 9446.

BEVERLY HILLS
BEAUTIFUL DUPLEX
JUST COMPLETED
7 ROOMS, 2 BATHS, SEPARATE TILE SHOWERS, UNIT HEAT, ETC. UPPER OR LOWER FOR LEASE. WILL MAKE CONCESSIONS TO RESPONSIBLE TENANT. IT IS VERY ATTRACTIVE AND A REAL HOME.
443 S. BEDFORD DR.
ALSO 6 ROOMS, VERY ATTRACTIVE AT 1455 SHENANDOAH ST.
OWNER, OR. 8330.

WHY NOT PHONE YOUR WANT-AD TO THE TIMES? NO CHARGE ACCOUNT NECESSARY AND COURTEOUS, EXPERIENCED AD-TAKERS, DAY AND NIGHT, WILL HELP YOU WITH YOUR COPY IF DESIRED. METropolitan 0700.

BARKER BROS.' free rental information bureau will help you to quickly find the place you want at the price you want to pay. No obligation. 7TH ST., FLOWER & FIGUEROA
5634 HOLLYWOOD BLVD.

MODERN ATTRACTIVE 7 LARGE ROOM UPPER DUPLEX, FINE location. Rent ONLY $100. 4416 Victoria Pk. Pl. or ph. WA. 4063.

SAVE TIME RENTING!
We have flats, houses, furn., unfurn. $25 to $150. Also stores. C. A. Peterson, Vermont at 10. DR. 5368.

$45. IDEAL bung. for 2. Trees, flowers & view. 350 N. Robinson st. DR. [illegible]

HOUSES, flats, apts., furn., unfurn. Free list. Bev. & Virgil. DU. 2335.

Hollywood —25-W

9 LARGE room 2-story house, 4 bedrooms, 2 baths, unit heat, new lawn, sprinkling system, garage. 3545 Virginia ave. $100. FAber 4834 or OXford 1623.

8-R. lovely stuc. 3 bedrms., 2 baths. 1600 Fuller. MK. 1946. GR. 6819.

7-RM. modern stucco duplex bung., $65. 3 bedrms., double gar. Beaut. shrubbery. 1332 Sierra Bonita. 1 block east of Gardner Junction. Green bus & red car. MK. 3517.

7 RMS. 3 bedrms., suitable for business or professional; also bung. unfurn. 739 N. Normandie. HE. 2532.

7-RM. house, large grounds, trees, close in. 3-4 bedrm. 2 bath. $110. MRS. WRIGHT. HE. 2128.

7-RM. comfortable bungalow. Garage. Large yard. All conv. $65. 5704 La Mirada ave.

7-R. new Span. 3 bedr. 2 baths, patio, fountain, extremely beaut. MO. 12550

6 RMS. & garage $65: 3 bedrooms, block north of Franklin, 1 block west of Bronson. 1965 Tamarind ave.

6-RM. house, double gar., near Melrose & Western. Close to school & car line. $60. Ph. HO. 8244.

6-RM. unfurn. bung. 1070½ N. St. Andrews Place. Rent $40 mo. Call VA. 5067.

6 RMS. & garage, $65: 3 bedrms., blk. no. of Franklin, blk. w. of Bronson. 1965 Tamarind av. HO. 2231

6-RM. bungalow, my home, lovely yard. 429 N. La Jolla ave. OX. [illegible]

6-RM. $60. New duplex, up., 2 bedrms. E.E. exp. Frigidaire, gar. Splen. loc. 1265½ N. New Hampshire. Own. 4769 Fountain. MO. 18242.

5-ROOM bungalow, newly decorated, tile features, water paid, lawn cared for. 6315 Melrose. WH. 3535.

5-RM. bung. Ideal for gown shop, tile features, water paid, lawn cared for. 6513 Melrose. $65. WH. 3535.

5-RM. 2-story studio, artistic interior, large living-rm., 2 baths. Whitley Heights. GR. 7182.

5 RMS., bath, gar., partly furn. $40. 1224 N. Hobart Blvd., good trans.

4 & 3-R. Frigid. Gar. Ex. bed. 2 blks. Fairfax Hi. $30 up. 747 N. Fairfax.

4 LARGE rms., $50, corner bungalow & garage, lawn and water paid. WH. 4462. 5271 Fountain ave.

4-R. beaut. dbl. Tile, nk. aut. htr., ex. bed. Gar. $45. 3 blks. N. Santa Monica, nr. Western. 5421 La Mirada.

4 LARGE rms. $45. $50. Beautiful surroundings, garage. Janitor service. 6453 FOUNTAIN AVE.

4 RMS., unfurn., north half of stucco dbl. bung., $40 mo. and gar. 721 Kilkea Dr. VA. [illegible]

4 RMS., lower duplex, ex. bed, tile feat., shwr., lge. closets. $35. 827 N. Hobart. EM. 7901.

4-RM. rear bung., 2 bedrms. 1542 N. Alexandria ave. $45, with garage.

FOR RENT
Unfurnished
Unusually attractive 8-rm. house. 4 bedrooms, 2 baths, beautifully landscaped. Mrs. Truesdell. GL. 9550. GL. 1611.

$90—8-rm. Spanish home. Ideal location. Lovely garden. 386 N. Flores st. at Beverly Blvd.

South and Southwest —25-B

9 LGE. rms., 2-story house, 2 baths, dbl. gar., nr. school. High ground. Call 1209 W. 103RD ST.

8 RMS., $60. 4 bdrms., sun rm., gar., 2 cars, schools, no obj. children. 1261 W. 51ST PL. VE. 0599.

8 RMS. $55. Newly decor., mod. Gar. Instantaneous heater, hdwd. flrs., nr. schools & churches, bet. 2 car lines. 132 W. 46th st. Ph. EM. 2613.

8 LGE. rms. & sleeping porch; wonderful home, or suitable renting rms. 2 car lines. 1021 W. 48TH ST.

7 RMS., 2-story. Newly dec. 3 bedrooms. Gar. $65. 1342 SECOND AV.

6 ROOMS unf. or partly furn. Newly decorated. Garage. Near bus, car line, stores. 1646½ W. 35th st.

6 ROOMS, hdw. floors, newly decorated, bath, gar. 1253 W. 37th Pl. Call Security Bank, FA. 2771.

6-RM. bung. & slp. pch., gar. ½ blk. Western, nr. schools, markets, theaters. See 1961 W. 36th. UN. 9183.

6 LGE. rms., 3 bdrms., sun pch., cellar, dbl. gar. Reas. 1041 Leighton, nr. Santa Barbara & Vermont.

6-RM. inclu. slp. pch. $40, near U. S. C., gar., adults. 1018 W. 35 st. BE. 2232.

6-R. $60. 3 bedr., tile bath & sink. Real firepl. Dbl. gar. 3661 W. 39th st. or phone Inglewood 1216-W.

6-R. lwr. dup. 3 bdrs. Adlts. only. No pets. Own. 4222 S. Harvard. VE. 9514

6-RM. mod., gar., nr. car line and schl. $40. 4156 2ND AVE.

5 ROOMS, nearly new, on Vermont ave. car, nr. everything. $40 mo. 8321 SO. VERMONT AVE.

5-RM. unfurn. or partly furn. Slp. pch. 2 baths. Lge. lot. Gar. Storerm. $45. 932 W. 69th st. TH. 4830.

5-R. new ½ dbl. bung. $35 & $40. Have sevl. 7140 S. Western. YO. 9126

5-RM. beaut. colonial bung. Tile walls. gar. $45. 3737 Cimarron. OR. 0126.

5-RM. hse. & gar. Strictly modern. Nr. car. 1216 W. 77th st. $40 mo.

4 RMS. ½ double, bath, hdw. floors, fireplace, gar. 1469 W. 38 St. Call Security Bank, FA. 2771.

4 rms., $35. Front of lot. ½ blk. car. Real fireplace. Gar. Water pd. Adults. Owner. 938 W. 83rd st.

4 LGE. rms. ½ dbl. bung., all newly dec., strictly mod., auto. heater, built-in bath, shr., adults. 3037 3 av.

4-R. stucco double, new, nook, shower, tile bath, sink. Gar. $42.50. 1613-15 W. 84th st.

4-RM. newly dec., mod. bung., tile bath & sink, auto. heater, blt.-in bed. gar. $32.50. 6012 S. HALLDALE.

4-RM. stucco bung. Mod., newly dec., tile bath, shower, ext bed., gar. 3867 S. Arlington.

3-rm. new stucco dbl. in court. Dress. rm., nk. Adts. $28. Gar. ext. Worth seeing. 2941 3RD AVE.

3 ROOMS, ½ double, on corner near schools, markets & car lines. 1524 W. 51st street. OR. 7868.

3-RM. ½ dbl., mod., wall bed, adults. $25. 3747 Ruthelen. RO. 2479.

3-RM. COTTAGE, partly furnished. $20 month. 617 W. 63RD PL.

3 & 4 RMS., newly dec., $30-$35, near College & park. VE. 2520.

NEW stucco, 3 rms., dress. rm., ex. bed, 4 closets, range, etc. Adults. 1729 W. 52nd st. near Western. $30.

RENT will buy. No int. No security. Mod. 5-rm. stucco, gar. M car. $42. W. 103rd st. and 205 W. 103rd.

$30—4-ROOM duplex, garage, yard, near Manual Arts. 4022 Denker av.

East and Southeast —25-C

6 RMS., garages, near Main. Cheap rent. 136 E. 23th St. DR. 0109.

5 RMS. $30, stucco, hdw. floors, tile bath, best house in block. Call YOrk 7492. 7219 S. San Pedro st.

5 RMS., MOD., NEARLY NEW, COR. ADULTS. GAR. 1133 SPENCE ST.

4 rms., $22. 3 bedrms. 3988 Trinity (facing San Pedro.) RO. 3283.

3 RMS., ½ new duplex, $35, breakfast nook, sleeping porch, garage. Nr. bus and car. 1141 Orme ave. AN. 8175.

TO LET—HOUSES—
Unfurnished

East and Southeast —25-C

HUNTINGTON PK. CLOSEST IN NEW ENGLISH TYPE STUCCO. OWNER. DE. 4715.

North and Northeast —25-F

5-RM. bung., new, mod., $23. 2840 Falling Leaf. 2 blks. west of San Gabriel Blvd. 1½ blks. s. of Garvey.

BEAUTIFUL 6-rm. house, furnace heat, large yard, 2-car garage. Must be seen to be appreciated. Owner going east. 503 W. Duarte Rd., Arcadia.

SPANISH bung., newl. dec. 22½ ft. liv. rm., firepl. 2 bedrms. Gar. $40. 321 Mt. Washington Dr. GA. 6205.

TO LET—SUBURBAN, BEACH
Resort, Mountain Property —26

ALAMITOS BAY, Long Beach. 2-sty. 7-rm. house, delightfully located on ocean front. 3 white sand lots, 2 blks from bay, water sports, attractively furnished, 2 baths; lge. sun porch upstairs, dbl. gar. $600 for 3 months. House at 10 58th Place. Owner 43 57th Pl. day time only.

8-RM. unfurnished modern house and double garage, 3 bedrooms and maid's room, 3 baths, $75 per mo. Located S.E. corner Euclid & Cedar Sts., Santa Monica. OWNER. 727 S. Spring St. TR. 6901.

FOR LEASE, 30-apt. brick bldg., newly furn. & decorated, facing ocean at foot of Linden ave., Long Beach. Inquire Fad Apts., 8 So. Linden. Ph. 654-61.

CATALINA Island, 5-rm. furnished cottage, accommodate 6. $500 for season. Owner will pay gas, etc. Call HE. 5242 after Sunday.

FOR 1 or 2 persons desiring comfortable furn. house in Tujunga with my serv. as hsekpr., good cook. Reas. Phone Sunland 1940.

BALBOA
For Rentals see H. S. BATEMAN, Bliss Theater Bldg. Phone 97.

FOR RENT—Attractive modern furnished cottage, 1½ blks. from beach. Owner on premises Sunday, June 9. 267 Myrtle st., LAGUNA BEACH.

5 RMS., 4 bedrms., maid's rm., gar., shower, one door from Strand. 17 20TH ST., Hermosa Beach. Tel. 4644.

BALBOA Peninsula, 6-room furnished stucco, from June 15. Phone Green 1043. 931 High ave., Redlands.

REIDER & Son, 528 W. Ocean, Long Beach, specialize in beach rentals. Write for descriptive price list.

AVALON, beaut. hillside home, furn., by wk., mo. or season. WADSWORTH, 232 S. Catalina. WA. 6707.

CATALINA, Attr. hillside bay view house, acc. 6, by wk. or mo. EM. 4674.

Santa Monica

5 LARGE room flat, short blk. from beach (Sea Breeze Club.) Well furn. Quiet. 216 Idaho.

TO LET—FOR BUSINESS—
Miscellaneous —27

FOR LEASE
BRICK BLDG. of 22,000 sq. ft. 2 stories, elevator, sprinkling system. Located at 5176 Santa Monica Blvd. (Near Western Ave.) Will make good lease for 3 or 5 yr. period. Call at this address or phone. HE. 2117.

FOR LEASE, 2 new brick stores. Need grocery, market, college clothing store, beauty parlor, etc. Opposite junior college at 7th & Ximeno, Long Beach. Reasonable rent. Own. 611407

OFFICE and floor space, new factory. 2465 E. 53rd st.

Stores, Shops, Lofts —27-H

WANT substantial bus. for 75-100 ft. frontage. Brick bldg., paved alley. Also sm. stores & ofcs. in new bldg. Some equip. Wonderful loc. few doors from Woolworth's 5 & 10 & Internl. Provision Co. New 24-hr mkt., both open soon. Tiffany & Co. 3822 S. Vrmt. YO. 3822. Open Sun.

ARTISTIC STORES
LA BREA OR BEVERLY BLVD.
Reasonable rent. BERT DALE. OR. 1141. 7220 Beverly Blvd.

BEAUTY PARLOR LOCATION
Ideal for high-class beauty parlor. None in immediate vicinity. Patronage unusual.
SOMMERSET APTS., cor. Gower & Franklin ave., Hollywood.

FOR lease, 3-story loft building 35,000 square feet floor space low rent, close in, available 30 days. Phone L. W. Poisley, VA. 7347. Room 501, 880 S. Los Angeles St.

BRICK bldg., cor. W. Pico and Kenmore, rent or lease, cheap, 41x131; 41x15, 36x10, also suit. printing shop. Est. Thomas Hughes. VA. 5294.

BRICK bldg., cor. W. Pico and Kenmore, rent or lease, cheap, 41x131; 41x15, 36x10. Also suit. printing shop. Est. Thomas Hughes. VA. 5294.

NEW brick bldg., 25x70, 25-ft. from one of best corners in city. 3904 Sunset at Silver Lake Blvd. First time for rent.

GOOD big store equip. for rug cleaning. Fine opening as former tenant leaves well est. business of 7 yrs. 309 N. WESTERN. GR. 3680.

432 SO. WESTERN. Lower, 6-rm. flat, for doctor, dentist or business. $75. Also upper, $60. Open. HE. 2807.

TWO stores, 20x60 each, fine for dry clean., radio or men's furn. $115. Santa Monica Blvd. AX. 2381.

CIGAR STAND, CENTRAL DOWNTOWN LOCATION. SEE HARRY G. HENLEY, 319 BROCKMAN BLDG.

CORNER suitable drug store or confectionery. New bldg. Low rent. Owner. TU. 8411.

LARCHMONT Blvd. stores for rent. Suitable for market or other bus. Key at 107 N. Larchmont Blvd.

18 ROOMS, N.W. cor. 8th and Western. Suitable any business. Center greatest activity in Los Angeles.

SMALL store, trans. cor., suit. office or notion & hemstitching shop. $20 MONTH. BE. 7279. EM. 7062.

LARGE store across from school, good for any bus., reas. rent. 6706 S. Main. TH. 8477.

BEAUT. new store in 2-sty. bldg., 16-ft. ceiling, Xint. light. Close in. 1113 Venice Blvd. BE. 7279. EM. 7062.

½ STORE suitable for anything, chp. rent. 1843 SAN PEDRO ST.

STORE, $25 mo. Cleaning press, eqp. for sale. Reas. 1665 Maple ave.

STORE, adjoins Safeway & drug store. Rent reasonable. 1640 SO. HOBART.

STORE 13x40, center of Hollywood Blvd. Phone after Sun. GL. 1501.

Offices and Desk Space —27-J

OFFICES FOR RENT
Entire second floor suite, 8 connecting offices, suitable for clinic, manufacturing agents, etc. Parking space. Ideal location. Satisfactory lease at low rental. Will warrant investigation.
FRESWIN INVESTMENT CO.
2723 S. Hill st. Phone WE. 3782.

YOU CAN SAVE ON RENT!
NEAR CIVIC & BUS. CENTER
VERY LOW RENTALS
Southwest Bldg.
130 So. Broadway

CHOICE LARGE FRONT CORNER OFFICE with 5 large windows, splendid chance for dentist or doctor. In new bldg. N. E. Cor. W. 6th & Serrano. WA. 4583.

ADVANTAGEOUS business location, attractive, large & medium offices, especially for group doctors or lawyers. Will partition to suit. See Mgr. Hillcrest Bldg., 3rd & Hill. VA. 4607

FOR LEASE — VERY DESIRABLE OFFICE OR LARGE LOBBY OR FACING STREET ON SECOND FLOOR. REASONABLE RENT. PH. TR. 1131. ASK FOR MR. AYRES.

WILL share spacious furn. office. Steno. service if des. In 1st-class bldg. TR. 3431. MR. ARNDT.

OFFICE FURNITURE
From one chair to complete outfit. Rental to apply on purchase later.
211 WEST SECOND STREET

FURNISHED OFFICES
$30 TO $40
I. W. HELLMAN BLDG.
Room 301. 124 W. 4th st.

7-ROOM corner incl. living quarters, suitable bus. or profession desiring large window adv. display. Reasonable. Apply 1308 W. 7th st.

FINE location, pleasant, light offices. $17.50 and up. FAber 4413. Lissner Building. 524 South Spring.

BEAUTIFULLY furnished office with telephone service, ground floor location. 614 S. Figueroa. TU. 7183.

OUTSIDE OFFICES, $30 & $40. Inquire 301 I. W. Hellman Bldg. 124 W. 4TH ST.

DELTA BUILDING. Outside offices, singles & en suite; some furnished. Apply Rm. 718, 426 S. Spring st.

BEAUTIFULLY furnished office with telephone service, ground floor location. 614 S. Figueroa. TU. 7183.

We rent desks, files, safes
Security, 236-38 S. Spring. MU. 0506

DANDY small store, trans. cor. Make Xlnt. office. $20 mo. CLOSE TO TOWN. BE. 7279 or EM. 7062.

FOR RENT, office or desk space. FURNISHED OR UNFURNISHED. 720 HAAS BLDG.

DESK, Mail, Phone. CORBET Office Service. Chamb. Com. Blg. WE. 9137

2-RM. front suite, 3 display windows for bus. Reasonable. 1308 W. 7th.

PRIVATE office, desk space. 218 Associated Realty Bldg.

ATTRAC. office, mezzanine floor, Hotel Stowell. J. M. Murfee. TR. 3011.

BEAUTIFUL furn. offices in suite. Tel. Steno. serv. $30. 1116 Architects Blg.

$12.50, ph., desk, mail serv. Sml. priv. ofc. $30. Spring Arcade Bg. Rm. 701

DESK space reas. Mail. phone serv. $1.50 mo. 1040 S. Bdwy. WE. 9070

FURNISHED office at 524 S. Spring. Room 311.

DESK space, ph. & mail serv. $15. 802 Financial Center Bdg. TR. 7084

$20 TO $30 offices for rent. 134 W. 6TH ST., Room 301.

Industrial and Business Pty.—27-K

CHEAP rent. 1310-28 Maple ave. 11,500 sq. ft. 75x150 to alley. Will divide to suit tenants. Most perf. daylighted & plastered bldg. in city. 3 priv. offices. Owner. VA. 1805.

FOR lease, factory bldgs. Reas. rent. 653 S. Anderson. 82x102 trackage. 1373 W. Jefferson. 22x100 low rent. I. R. Overell. 700 S. Main. TR. 7351

TO LET—FOR BUSINESS—
Miscellaneous —27

Industrial and Business Pty.—27-K

FOR lease, 3-story brick bldg. approximately 60,000 sq. ft. floor space. Automatic sprinkler system, 2 elec. elevators, spur track. Call Mr. Gilbert, Manhattan Furn. Co. TR. 1044.

FOR LEASE—New daylight 1-story brick bldg. 82x100. (Will divide.) CENTRAL REALTY COMPANY. Ph. VA. 1212. 804 Loew's State Bg.

NEW loft with 2 beaut. offices, approx. 3500 sq. ft. Suit. light mfg., genl. offices, etc. Reas. rent. 1115 Venice Blvd. BE. 7279. EM. 7062

1137 S. HOPE. 12,000 sq. ft., 30-ft. alley, very attract. bldg., make adj. to hi-class tenant. WE. [illegible]

BRICK BLDG. NEAR 7TH AND SAN PEDRO. VERY DESIRABLE. LOW RENT. RIES. FAber 4252.

FOR lse. Close in, new fact. bldg. with yds. 5000 sq. ft. $60. None better. Wilmington & E. 61. DE. 3212

BRICK bldg., 50x135, to alley, suitable manufacturing or garage. 4216 S. Bdwy. Owner. BE. 9606. FI. [illegible]

WAREHOUSE, 4800 sq. ft. & 2 lofts, 2400 & 3000 sq. ft. Richard Livingston, Inc., 3638 W. PICO.

GARAGE, sheds & yard, close in. House in front. 136 E. 25th st. DR. 9109.

SER. sta. for lse. Absolutely new. Cor. Slauson av., & Wilmington. DE. 3212

AUTOMOBILES, USED—
Miscellaneous —40

BUICKS
50
USED
1928-1927 MODELS
ALL BODY TYPES
HENRY B. AYERS CO.
1237 S. FIGUEROA

B—U—I—C—K—S
1929
ROADSTERS, COUPES, SEDANS
Run few thousand miles. Perfect everyway. Backed by new car guarantee.
BARGAIN PRICES—EASY TERMS
STANDARD MOTORS
1333 S. FIGUEROA.

Buick 1927 Coupe
COUNTRY CLUB TYPE
With long wheelbase. Model 54-C. Gold Seal, fully equipped and guaranteed. Only $685. G.M.A.C. terms.
HOWARD AUTOMOBILE CO.
1367 So. Figueroa. WE. 5012.

BUICK 1929 sedan, standard 6, 2-door model. Driven only 3334 miles. All latest extras. It's seldom you'll find this class of car on the used-car market, so hurry. Only $295 down. Cook's, "Where Cars Cost Less." 1834 SO. FIGUEROA ST.

BUICK master 6 coupe, clean as a pin. New tires, excellent condition. G.M.A.C. terms.
HILLCREST MOTOR CO.
Cadillac & La Salle Dealer
6130 Hollywood Blvd. HO. 3143.

Buick '27 Coupe, $695
Looks and runs like a brand new Buick. Save yourself $175. A Murphy GOLD BOND CAR. 1301 No. Vine, Hollywood.

BUICK Master 6 brougham sedan, latest 1929 series, model 51, driven just few miles. Will sell at enormous saving of $650. Acc. car in trd. Lib. terms arrgd. $400 dn. 507 S. Flower.

BUICK '28 MASTER 6 C.C. CPE. $[illegible] Beautiful in every way. A MURPHY GOLD BOND. Guar. car. 1301 NO. VINE ST., in Hollywood.

BUICK 1928 Mst. 6 Road. Like new. Rumble seat, all extras, good tires, must sacrifice today. $275 down. 348 S. WESTERN. DU. [illegible]

BUICK Vict. Cpe. Latest '28. Can't be told from new. Has every poss. ex. Must sac. Terms arr. $295 down. 542 S. FIGUEROA.

BUICK business cpe. '28. Driven very little. Car has had wonderful care. Driven by private party. Sac. today. $1125. tms. $265 dn. 1230 S. Fig'roa.

BUICK sedan, 1929, model 41. Will accept enormous depreciation. Sacrifice, bargain. Liberal payments arranged. $325 dn. 507 S. Flower st.

BUICK Std. 6 Sed. '28. Driven very little. Has new tires. Original finish, car in wonderful condition. Must sac. $195 dn. 1230 So. Figueroa.

BUICK '29 coupe, nearly new, driven only 1200 mi. Many extras, $450 dn. Real barg. Priv. own. Ph. OX. 4541.

BUICK coach, 1928, model 20. Sacrifice. Will sell at big bargain. Lib. pymts. arrg. $250 dn. 507 S. Flower.

BUICK Standard 6 Country Club coupe '28, like brand new. Perfect. Sac. $695. Terms arrgd. 507 S. Flower.

BUICK Ch. '27. Run very little. Equip with many ex. Must sell. Terms $165 down. 1236 SO. FIGUEROA.

BUICK BROUGHAM SEDAN, ALMOST NEW. PRIVATE OWNER. OX. 2735.

CADILLACS—314 models, in roadster, phaetons, 2 coupes, 5 and 7 sedans and imperials. These cars have been thoroughly reconditioned and are guar. with thirty days' free service. All are priced for a quick sale. G.M.A.C. Will accept car in trade.
HILLCREST MOTOR CO.
Cadillac and La Salle Dealer
6130 Hollywood Blvd. HO. 3143.

CADILLAC Custom Cpe. Very latest series '29. Can't tell from new. Driven very little. Finished in jet black with chromium plate trimmings. Equipt with 6 wire wheels, fender wells, trunk rack. Most beautiful car in city. Cost over $5000. Must sac. today, $3785. Terms arr. $795 down. 542 SO. FIGUEROA.

CAD. 314 sed. Suburban. 7-pass. $1385. Stutz 8 '27 sport phaeton, wire wheels, recond. Guar. $1485. Terms. Marshall & Clampett. Stutz Distr. 1101 S. Figueroa. WE. 6670.

CADILLAC Cpe. Latest '27. Has had unusual care. Looks and runs like new. Fully equipt. Must sac. beautiful car. Terms arr. $325 down. 542 S. FIGUEROA.

Cad. Coupe, 314 Model
$250 below market; will trade; tms. 5916 Hollywood Blvd. HE. 1187.

CADILLAC 341 sed., 5-pass. $[illegible] dn. Xint thruout. Trade. G.M.A.C. tms. BAY DIST. MOTORS. S. M. 24431. 1115 Wilshire Blvd., Sta. Monica.

CADILLAC 1927 second ser. custom sport phaeton. Recond., good tires. A classy job. $1225 full price. $260 dn. Mr. Rupp. 1140 S. Figueroa.

CADILLAC SPT. RDS. $395
Finished in black & white, equipped with 6 wire wheels. To see it is to BUY. 1301 N. Vine st., in Hollywd.

CADILLAC 1929 Fleetwood Limo., 6 w. wh., like new every way, bargain. HARVEY GOODWIN, 1214 S. Flower.

CADILLAC sed. Gone 18,000 miles. Perfect cond. New tires. Leaving for Europe. Barg. 538 N. Heliotrope Dr.

CHEVROLET SED., $545
Delivered new last December. Beautiful in every way. A Murphy Motors "Gold Bond" guaranteed car. 1301 N. Vine, Hollywood.

CHEVROLET '29 coach, 6-cylinder—only used few weeks. Fully equipped. A steal. $175 down. Balance easy. STANDARD MOTORS. 1333 FIG'ROA

CHEV. Lt. sed. '28. Driven very little. Equipt with many ex. Has had wonderful care. Must sell $395. Terms $145 down. 1230 So. Figueroa.

CHEV. Ch. Very latest series '28. Paint & tires in excellent condition. Can't use. Must sell $495. Terms. $100 down. 542 SO. FIGUEROA.

CHEVROLET coach. Driven only 900 miles. See this before you buy. Must sacrifice. $185 down, balance to suit you. 625 VENICE BLVD.

CHEVROLET '28 CABRIOLET
Looks new. Runs better! A real steal at $545 full price. Terms. Trade. 1629 S. FIGUEROA.

CHEVROLET 1929 sedan, driven only 1400 mi. Good as new. $450 cash. 1008 W. 59TH ST. YO. 8348.

CHEV. Cp. '28. Perfect condition. Good tires. Full price $195. Terms. 511 East 8th st.

CHEVROLET Sedan. Driven only few hundred miles. $595. FELIX CO. Chev. Dis. 1036 S. GRAND.

CHRYSLER 75 Convertible Sedan, 1929, very last word. Has special six wire wheel equipment, fender wells. Sacrifice, over $600 saving. Accept old car in trade. Liberal terms arranged. 507 S. FLOWER.

CHRYS. 75 Cpe. '29 model. Has very little mileage. Looks & runs like brand new car. Fully equipt. Owner returning east. Must sac. $1385. Terms, $350 down. 542 So. Figueroa.

CHRYSLER 72 SPT. RDSTR.
Only $995. Price cut from $1195. Beautiful 2-tone Duco. Perfect in every respect. 30-day guarantee. Easy terms. 1629 S. FIGUEROA.

CHRY. 52 Cpe. '28. Can't tell from new. Has very little mileage. Many ex. Sac. today $595. Terms, $145 down. 1270 SO. FIGUEROA.

CHRYSLER 65 sedan, '29. Less than 4 months old. Driven little, fully equipped. You can save $360. Tms. Greer-Robbins. 6125 Hollywood Blvd.

CHRY. 75 Sed. '29 model. Has wire wheels, every poss. ex. Can't be told from new. Sac. today. Terms arr. $335 down. 542 SO. FIGUEROA.

CHRYSLER 62 Sed. '28 model. Has had wonderful care. Looks & runs like new car. Owner forced to sac. Tms. arr. $175 down. 542 S. FIGUEROA.

CHRYSLER 72 Royal sedan, latest 1928 series. Just little mileage. Has Special tire equipment. Sacrifice. $995, terms arrgd. 507 S. Flower.

CHRYSLER-PLYMOUTH, all models. Only driven 650 miles. Sacrificing. $175 DN. HANLON MOTOR SA[illegible]. 1019 S. Figueroa. WE. 7488.

CHRYSLER 72 spec. spt. rdstr. Latest '28. Choc. Duco. 6 wire whls., positively looks & runs like new. Sac. $310 dn. bal. 18 mo. 822 S. Fig'roa.

CHRYS. 75 Royal sed., latest 1929 ser. Like br. new car. Perf. Must sac. at once. $1295. Terms. 507 S. Flower.

CHRYSLER 72 ROY. CPE. LATE '28. Perfect cond. Full pr. $1000. $300 cash. Going East. DR. 4740.

CHRY. 50 Cpe. '27 model. Fully eqpt. Sac. Terms arr. $125 down. 542 S. FIGUEROA.

AUTOMOBILES, USED—

Miscellaneous —40

PONTIAC COACHES & SEDANS Driven few thousand miles. Perfect every way. Fully equipt and guar. Prices slashed. $145 dn. Lib. terms. STANDARD MOTORS. 1333 FIG'R'A.

REO Flying Cloud Mate sedan, 1929, driven just few miles. Special wire wheel equipment, fender wells, trunk rack. Will sell at big sacrifice. Lib. pymts. arrg. $325 dn. 507 S. Flower.

REO Flying Cloud Master sedan, 1929, driven just few miles. Will sell at enormous saving. Liberal terms arranged. $450 down. 507 S. Flower.

REO '29 Mate sed. $1445, terms. HERBERT WOODWARD, INC. 422 W. 12th st. WE. 5461.

REO '29 Flying Cloud sed., $1550. HERBERT WOODWARD, INC. 422 W. 12th st. WE. 5461.

REO cabriolet, '28, new tires, small mileage. $975. Your used car as dn. pymt. 5916 Hollywood. HE. 1187.

ROLLS Royce 5-pass. sedan, current model, new, beautiful paint, balloon tires, one-shot lubrication and many fine extras, one of the outstanding cars that we have offered for resale. Splendid interior work thru'out body, such as soft leather upholstery and compartments for traveling. Will accept car in trade and balance at 7% financing. 3136 Wilshire Blvd. DR. 4001.

STEARNS-Knight 6 spt. phaeton. Cost new $3715. Must sac. beautiful car. $1345. Terms. $350 dn. 342 S. Fig.

STUDEBAKERS—We represent new car suburban Stude. dealers. Our time contracts are carried privately without charge. No finance Co. to deal with. Lib. trades, easy pymts. Many late certified Studes. Open ev. D.R. Roberts Co. 434 W. Pico. WE. 3532.

STUDE-Erskine spt. cpe. Very latest series '29 model. Can't tell from new. Has had wonderful care. Driven very little. Must sell. $175 down. 1230 S. FIGUEROA.

STUDEBAKER '28 DICT. SEDAN Original finish, perfect mechanically. Shows wonderful care, completely equip. and guaranteed. $265 down. STANDARD MOTORS. 1333 FIG'OA.

STUDEBAKER Com. Sed. Latest '27. Has had wonderful care. Looks and runs like new car. Willing to sac. Terms arr. $175 down. 342 S. FIG.

STUDE., new, see me before buying. Address H, box 94, Times Office.

STUDE. '24 light 6 sedan and 15 others. $150 cash. 1435 N. Vine st.

STUTZ 1927 mod. 5-pass. sed. This car is just like new and can be purchased at a tremendous saving. 3136 Wilshire Blvd. DR. 4001.

STUTZ 8 convertible coupe roadster. Guar. 1161 Figueroa. WE. 0570.

WHIPPET SPORT COACH, 1929 Finished a gorgeous Mojave tan & beautifully striped. Loaded with extras. One of the prettiest, snappiest, economical cars in town. Only $149 down. Cook's "Where Cars Cost Less." 1834 SO. FIGUEROA ST.

WHIPPETS, 1928 LANDAU SEDANS choice of 4. These cars have low mileage and are priced to sell this week only. $138 down. S. G. STEPHENS. 2200 S. Figueroa.

WHIPPET, 1928 sedan, perfect mechanical cond. Reasonable cash price. 744 Beacon. DU. 4501.

WILLYS-Knight spt. cpe., '28 ser. Rumble seat, conv. top, new tires. $195 Dn. Guaranteed. Easy pymts. Hurry. D.R. Roberts Co. 434 W. Pico. WE. 3532.

WILLYS-KNIGHT SEDAN; '26, fine cond., original paint, good rubber; $500. Private Owner. 303 Quinby Bldg.

WILLYS-Knight 66-A sedan, 1928. Nice and clean, motor excellent, 4-wheel brakes, many extras. $595. Terms. 346 S. WESTERN. DU. 1386.

WILLYS-KNIGHT '27 great six sedan. Wonderful shape. Equipped. $1295. J. W. Leavitt Co. 300 W. Pico.

WANTED—FOR CASH 100 LATE MODEL CARS 100 FREE APPRAISALS. BUYER WILL CALL. COOK'S. 1834 So. Figueroa. WE. 3031. Open evenings.

1929 MOON sedan for only $795, only $175 down. Hurry if you want this bargain. 534 S. Figueroa.

Trucks, Delivery Cars —40-L

SPECIAL

On Solid Tire Trucks

1922 Packard 3½-ton Flat	$ 200
1923 Moreland 4-ton Flat	250
1924 Moreland 2½-ton Flat	250
1927 Moreland 5-ton chassis & cab	600
1923 Standard 2½-ton Flat	250
1925 Diamond T. 2½-ton Flat	700
1923 G.M.C. 3-ton Express	350
1924 G.M.C. 2½-ton Flat	500
1923 G.M.C. 4-yd. Dump	1200
1923 G.M.C. 6-wheel Dump	[illegible]

5 to choose from $1800-$2250

General Motor Truck Co. 1680 E. WASHINGTON ST.

MACKS, ETC.

Rebuilt ch.dr., 2½-t. Macks; in wh.; comp'ds.; pneum's. OTHERS including 3-t. REO, stk. bdy; 4-t. MORELAND, solids; 5-ton WHITE dumper; WHITE 3½-ton flat; and 3½-t. 6-cyl. REPUBLIC, 6-whls. MACK TRUCK CORP. WE. 8281. Alameda at Twentieth st.

STERLING

'28 Dump, new pneu. $2800
'24 International, 6 wheels 900
'24 Moreland 1-ton, pneu. 175
Sterling 6 whls. Pneu. & Solids.
TRADES & TERMS
2322 E. 9th St. TR. 0821.

BUSSES

YELLOW COACH chassis, late. MACK 25-pas. St.-car type. MACK TRUCKS, 20th & Alameda.

TRUCK EQUITY $1800

Graham 3-ton, stake body. Like new. Sac. Will trade for clear property. 12314 N. Maclay, San Fernando. corner 6th st. Mr. Gold.

DEPENDABLE USED TRUCKS 1924 A. C. Mack dump, A-1..$1500. 1926 Fageol 3-ton, new rub. $3950. FAGEOL. 770 E. 9th st.

Chev. '28—1-Ton Stake Priced to sell. Your truck or car as dn. pay. 5916 Hollywood. HE. 1187.

RECONDITIONED trucks, all sizes. EZ TERMS. TRADE. 2325 S. MAIN. MORELAND SALES CORP. WE. 5321.

REO '28 stake 1-ton, guar. $1000. Herbert Woodward, Inc., Reo Dist. 422 W. 12th St. WE. 5461.

REO '28 G. C. 3-ton stake, $2350. Reconditioned, guaranteed. Easy tms. Herbert Woodward, Inc., 422 W. 12.

REO speed wagon, 2-ton, dual tires, stake body, fine condition. Bargain. 3232 W. Washington. EM. 7832.

REO '27 stake, 2-ton, guar. $1,300. Herbert Woodward, Inc., Reo Dist. 422 W. 12th St. WE. 5461.

FORD Tks. '24 to '27. Twenty trucks to pick from, all reconditioned. $175 up. Easy terms. 511 E. 8th.

REO '28 stake, 1½-ton, guar. $1250. Herbert Woodward, Inc., Reo Dist. 422 W. 12th St. WE. 5461.

FORD trucks & deliveries. 25 to choose from. 430 E. 7th st. ME. 0629.

Trailers —40-M

PIKE TRAILERS, 2, 4, 6-wheelers for sale or rent. PIKE AUTO TRAILER WORKS. 2615 SANTA FE AVE.

Trucks for Hire —40-N

TRUCKS for rent without drivers. 430 E. 7TH ST. ME. 0629.

Automobiles Wanted —40-P

WANTED FOR CASH Buicks, Hupmobiles, Studebakers, Nash, Hudson, Essex, Chrysler, Cadillac, Lincoln, Packard. HENRY B. AYRES CO. 1237 S. Figueroa.

Late Autos, Cash Waiting SEE ME BEFORE SELLING OR REFINANCING. Martin, 999 W. Washington

Wanted for Cash 30 late model cars. Any make. HARMON AND ATWOOD 2181 W. Washington. EMpire 7964.

WANTED by private party for cash. A-1 Packard, Cadillac, Lincoln or Stutz 5-passenger sedan, '28 or '29. No dealers. Address 916 S. Lake St.

LATE model light cars. Any make. Pay highest prices. See us last. GWYNN'S, 1216 S. Main. WE. 1451.

We Pay $25-$100 MORE For clean autos. 1230 S. Figueroa.

SPOT cash for your car or equity. WE PAY MORE THAN DEALERS. WE. 4739. 609 W. WASHINGTON.

WANTED: Late mod. A Ford or Chevrolet for cash. Mr. Allen. ME. 7367.

LOT clear or acre eq. for coupe or sedan. CA. 6363. 225 South Gate.

Automobile Tires —40-Q

ALL sizes used tires, 75c up. Used tubes, 50c. Boots & reliners. RHEA BOOT CO., 1601 S. San Pedro st.

Automobile Painting —40-X

UPDIKE Duco renewal makes cars like new at very low cost. Spec. rates dlrs. J. B. Moore. DU. 5870.

FURNITURE—HOUSEHOLD GOODS. Sale, Exchange —30

BERKEY'S GAY mahogany bedroom suite, mahogany dining room suite, Library table & other odd pieces. For sale by owner. OR. 3803.

About 75 Simmons beds, stl. spngs., mattresses, chairs, rockers, tables. By Fin. Co. 1125 Lane Mtg. Bldg. VA. 9665.

ANTIQUES, sofas, chairs, chests, clocks, paintings, rugs, sideboards, tables, art goods, silver, etc. Oliver's. 225 S. Western. DR. 1516.

FORCED to sacrifice exquisite furn. Chinese & Wil. rugs for any reas. offer. Dealer. Auct. call 3968 WILSHIRE BLVD.

FURNITURE 5 rms., baby grand, mohair set, twin beds, sacrifice. Not by piece. 240 N. NEW HAMPSHIRE.

FOR SALE—Good 5 rms. of furniture. Or will trade for car. 954 W. 81st. Phone YO. 0162.

VACUUM CLEANER $20. Cost $65. Deliver for trial. WE. 5816.

FURNITURE—HOUSEHOLD GOODS. Sale, Exchange —30

ELECT. vacuum $8. O'stf. set, $49; beaut. kidney mohair suite, Coxwell chair, $11; hand-carved Coxwell chair; day bed, $17; bed davenport, wal. comb. dining set, $22; beaut. 8 pc. Burr walnut dining suite. 3 pc. bedrm. set, $29.75; wal. bedrm. suite. High oven gas range, $24. Lamps, end tables, rugs, desks, odd pieces. Moxley's Warehouse, 1331 W. Florence Ave. (72nd St.)

FURNITURE— O'Brien's Factory OFFERING ENTIRE STOCK TO THE PUBLIC Wholesale Prices Avalon at 61st St.

CASH OR TERMS, TAKE S CAR.

HOUSEHOLD FURN., ORIENTAL RUGS AND RUNNERS, BRIC-A-BRAC, ANTIQUES, BABY GRAND PIANO, GAS RANGE, ETC., from storage & palatial homes. Must be sold at once. On sale daily from 9 a.m. to 5 p.m. American Commission House. 3634 Beverly, Amer. Storage Bldg. Mr. Day. DU. 0655.

Oriental Rugs Slightly used, great discount, terms.

12x18 PERSIAN, $975	$379
14x17.6 PERSIAN, $1175	$425
9x12 CHINESE, $395	$125

3922 Hollywood Blvd. GR. 3302.

FURNITURE, beautiful 6 rms., gorgeous liv. rm., din. rm., bedrm., rugs, lamps, mirrors. Sacrificed today. Any reason. offer accepted. Leaving city. 643 N. Larchmont, nr Melrose.

6-PC. wal. twin bedrm. set, comp. $85. Twin beds comp. $38. Wal. buffet $20. Windsor rockers $5. Comb. table $12. Refrig. $9. Lot of Wil. & Axm. rugs, carpet & stair carpet. Other things cheap. 2222 S. Hoover.

WAREHOUSE SALESROOM BIRCH-SMITH FURN. CO. 3625 SO. GRAND AVE. TR. 4121. New & good used furn. specials. 5-pc. wal. din. suite, $27.50. 3-pc. velour liv. rm. suite, $64.75.

FOR SALE—Leaving city, dining table, 6 chairs, davenport, arm chair, gas range, all practically new. 3127 HUTCHINSON, near National & Venice Blvd.

To private parties only. Chaise longue, carved walnut base, 11x7 ft. 6 in. American Oriental rug, red lacquered table. Call between 11 & 4. 800 S. NORMANDIE.

WE RENT CHAIRS dishes, cutlery, etc., for weddings & banquets. 5000 folding chairs and tables. Wheel chairs, desks, cots. Lou Skeels. 1912 S. Main. WE. 6165.

DINING set, 8 pieces, genuine walnut, slightly used. $225 value cut to $97.50. COAST FURNITURE CO. 801 S. Figueroa st.

GAS ranges, Acorn, White & N. Y., $16; Garland, pract. all white, $19. Other good ones $5 to $14 install. Stand. Stove Wks. cor. 30th & Main.

FURN. sac. 9 rms. hi-grade. No reas. offer refused. Leaving. House for rent. Dealer. 1127 S. Western.

USED gas ranges & refrigerators. Low prices. Easy terms. Overell's Furniture Co., 700 S. Main.

WALNUT dining suite, sac. $85 if sold Monday. Porcelain refrig. AX. 4902.

56 RMS. furn., all kinds, for sale, by the piece, cheap. 3218 S. MAIN.

FOR SALE, warehouse furniture of every description. 112 E. Jefferson st.

FURN. 5-rm., 3 bdrms., want cash, rt. $30. BE. 4022, eves & Sunday.

ANTIQUES, dishes & other articles also Victrola. 2762½ W. Av. 35.

BEAUTIFUL furn. 4 rms., stove, radio. Sac. 1804 N Van Ness. OR. [illegible]

5 RMS. new furniture, half price, all or part. 2636 E. 111TH ST.

FACTORY discount on all overstuffed sets. Janofsky. 2500 CENTRAL AVE.

FURN. 5 rms. Like new. Sac. all or pc. Call 1107 W. Vernon. Dealer.

LEAVING city, sac. 2 bdrm. sets, 9x12 rug, lamps, misc. 1639 W. Vernon.

BEDROOM suite & refrigerator, cheap. 1904 E. Hillside Dr., Glendale.

LEAVING city, 7 rooms of furniture. 1230 W. Santa Barbara ave.

OSTOFF furn., retail at wholesale prices. Factory. 6353 Compton ave.

CARPET AT WHOLESALE 1325 W. JEFFERSON. BE. 6006.

VACUUM CLEANER, $15. PRICE $65. 653 N. June off Melrose.

Furniture at Auction —30-A

Auction Thursday 10 a.m. 1425-27 W. 24TH ST., nr. Vermont; Brauneler baby grand piano, Hazelton elec. reprod.; Welte Mignon and several others upr. & player pianos; Majestic elec. hi-boy radio like new; 15 very fine mohair & frieze liv. rm. suites, wal. & mahog. din. suites, gate leg & comb. tables, bed davenport, 2 solid mahog. Colonial 4 poster bedrm. suites, very fine wal. ivory full size & twin bedrm. suites, Oriental Navajo, Anglo Persian, French Wilton & Axm. rugs, bedding, linen, bric-a-brac, all white ranges, refrig. Also large assmt. med. priced furn. Come prepared to buy. A. N. ABELL, Auct. BE. 3028.

FURN. AUCTION Tues., June 11, 9:30 A. M. 112 E. JEFFERSON Unusual assortment of dishes, furniture, rugs, linen, bric-a-brac, pianos, radios, etc., removed from homes, storage houses, will be offered. No need to describe as our stock is complete to suit everybody's pocketbook. Everybody welcome. SOUTHWEST AUCTION HOUSE. I. Dorshkind, Auct. HU. 0360.

Auction Extraordinary THURS., JUNE 13, 2 P.M. 415 S. Cloverdale ave. Expensive furniture (5 rms.) Apt. No. 2. 9x15 oriental, cost $550; $400 Chinese rug, other rugs; $350 bedrm. set, breakfast set, overstuffed set, tables, chairs, floor lamps, silk curtains, drapes, white & gold $165 set Haviland dishes, tea wagon, dishes, kitchenware, Chinese tea set, all-white gas range, linens, bedding, etc. Strouse-Lennerd Co. Trask, auct. AX. 0918.

FURNITURE AUCTION! TODAY, JUNE 11TH, 9:30 a.m. 3218 S. MAIN ST. DEALERS, APT. BUYERS and OTHERS ATTEND THIS SALE for BARGAINS! WHY? Because we are PACKED to the roof and we MUST unload! Everything in clean USED MEDIUM & HI-GRADE furniture, furnishings and rugs, and ANY AMOUNT! Bring your money and your trucks, you'll buy! PACIFIC AUCTION HOUSE. DAN FELDMAN, Auc. HU. 5011.

FURN. AUCTION WEDNESDAY, JUNE 12, 10 A.M. 3311 SO. MAIN Furn., furnishings, rugs & carpets of every description, will be sold piece by piece to highest bidders. A wonderful opportunity to save money. S. Barak, Auct. HU. 6149.

AUCTION TUES. 2 P.M. 3607 W. Washington. Furn., rugs, upr. piano, bed, living & dining rm. tables, rockers, 2 gas ranges, refrig., steam press, cooker, dishes, kitchenware, chirop. high-low Zenith adjusting table, violet ray lamp, etc., Jewett 6 standard sedan. Strouse-Lennerd Co., Trask, Auct. AX. 0918.

AUCTION! Wed., June 12, 10:30 a.m., beautiful furnishings of large Wilshire home, 303 S. OXFORD ST. PIECE BY PIECE. Comp. contents for every room in home, incl. piano, Bavarian China, Oriental Rugs, etc. C. H. O'CONNOR & SON, aucts., FI. 2134.

AUCTION WED. 10 A.M. 333 N. Figueroa st., cor. Temple. Furniture, rugs (16 rooms.) bed, living & dining room, curtains, dressers, chiffoniers, rockers, linens, bedding, dishes, kitchenware, gas ranges, etc. STROUSE-LENNERD CO. TRASK, Auctioneer. AX. 0918.

AUCTION WEDNESDAY JUNE 12TH at 10 A.M. 2820 S. VERMONT AVE. Complete line of furniture and furnishings of several big homes to be sold to the highest bidders. VERMONT AUCTION HOUSE BILL GREEN, AUCTIONEER

AUCTION! Tues., June 11, 1 p.m. Contents of 10-rm. home, 1709 So. Oxford ave., near Washington. Piece by piece. C. H. O'Connor & Son, auctioneers.

AUCTION TODAY! Contents of 8-rm. home, 1831 Woodrow ave., Eagle Rock. 2 blks. east of 4800 blk., Eagle Rock Blvd. By Piece. O'Connor & Son, aucts.

AUCTION: Fri., June 14, 9:30 a.m. 1740 Ensley ave., Westwood. 7 rms. beautiful furnishings by piece. Banks, Auct.

Furniture Wanted —30-W

YOUNG couple will pay cash for furnishings of compl. home, piano, oriental rugs, antiques, etc. Cons. any pieces. Ph. NOrmandie 5221.

WANTED At once, furniture, rugs, linens, dishes, etc., complete home. MRS. NASH. WE. 5491.

WANT $3000 used furniture weekly to supply our trade. Highest possible price. CALHOUN. AX. 3889.

CASH for furniture. Comp. home, hotel or pieces. None too good. Call MU. 6149 OR EX. 3904.

WANT furniture, rugs, bric-a-brac For Cash. GL. 0707

FURNITURE WANTED, CASH. Top price paid. Any amt. HUmbolt 5011. Sunday or evenings. ROchester 6865.

NEED FURNITURE! Any amount!! Cash paid! Phone HUmbolt 4517. Evenings or Sunday. UNiversity 9865.

I PAY more for furn., pianos, radios, bedding, any amt. Make me prove it. A. N. Abell. 1425 W. 24. BE. 3028.

FURNITURE wanted, any amount. HU. 0198. MI. 6402.

DESKS, CHAIRS, SAFES, FILES Need badly. FAber 5101.

PRIVATE party must have furn., rugs, linen, etc., cash. BE. 8912.

WE buy furniture & rugs or sell on comm. METRO AUCT. VE. 0469.

FURN., rugs, grand piano, linens, etc. pay cash. 1235 Rimpau Blv. OR. 9663.

WANT furnishings for 15-unit court. Pay cash. BE. 7926.

FURNITURE—HOUSEHOLD GOODS. Sale, Exchange —30

Furniture Wanted —30-W

WANTED—High and medium grades furniture. Will buy complete homes up to $25,000 for SPOT CASH. NO QUALITY TOO GOOD. NO QUANTITY TOO LARGE. Possession taken at your convenience. You will like our businesslike and ethical method of doing business. LEWIS S. HART. WE. 8291. Eves. BE. 3402.

WE are the only firm paying 15 to 25% more for your furniture. CALL HU. 0260 Evenings and Sundays MO. 16215.

YOUNG couple desire to purchase furniture. Pay cash. OR. 4971.

Sewing Machines —30-X

SEW. machs. & pianos bought, sold, repaired; rent from $1 mo. N. W. Fisher, 1006 S. Bdwy. Pl. TU. 5605.

$49. WHITE desk electric Singer $39. Trade ins. $5 up. Renting, repairing. Herrick. 432 S. BROADWAY.

$160—SEWING machine, $160, latest Singer model, $25 down. 3922 Olive st., Huntington Park.

SINGER Drophead, $10 up. Portable electric, $18 up. Desk electric, $40. 1 yr. Free Service. 917 S. Broadway.

MUSICAL INSTRUMENTS— Sale and Exchange —31

"STIENWAY GRANDS" Beautiful mah. parlor size Duo-Art, guaranteed SAME AS NEW. OVER 50% DISCOUNT below present new price. $2850 present new price style D professional size, fully guaranteed, now priced $795, used. 50 OTHER MAKE nearly new GRANDS, UPRIGHTS including "HARDMAN," "KNABE," "MASON & HAMLIN," "MEHLIN," "KIMBALL," "DOLL & SONS," "WEBER," "LUDWIG," etc. SMART BUYERS ARE SAVING THOUSANDS HERE WITHOUT REGRETS. "YEARS TO PAY." WHOLESALE PIANO WAREHOUSE. 1234 SO. MAIN ST.

STORAGE PIANO SALE CHICKERING piano, $65; used EMERSON, $45; rent $2; MASON & HAMLIN, $95. PLAYER with 60 rolls, $85. Terms. HARDMAN, like new, $185, cost $850. $5 will deliver or rent $4 month. STEINWAY upright, small size, $195, or rent $4 month. STEINWAY grand piano, $550. Easy terms to responsible party. YOUELL MUSICAL STORAGE CO. 913 S. OLIVE ST.

Grand Pianos, $4 Mo. Bungalow Pianos $3 Mo. Player Pianos, $2 Mo. On period rental plan, free delivery. All rent can apply on later purchase of any new or used piano in stock. 600 PIANOS IN STOCK. DANZ DAY & NIGHT MUSIC MART 105 N. Spring St., Opp. City Hall. Doors open 8 a.m. to 12 midnight. Phones: TU. 1264; MU. 0950.

Repossessed Grand Pianos Guaranteed like new instruments, some cannot be told from new, including EXQUISITE PERIOD MODELS also used "STEINWAY," "KNABE," "MEHLIN," "KIMBALL" at discounts on some over 50% below present new price. "YEARS TO PAY" WHOLESALE PIANO WAREHOUSE 1234 S. MAIN ST.

"Knabe Grand" ½ Price ORIGINAL PRICE $3800. NEVER BEEN SOLD, demonstrator, known as the WORLD'S BEST PIANO, OFFICIAL PIANO OF METROPOLITAN OPERA N. Y., professional size, 50% discount. MUSICIANS HERE'S YOUR PIANO. "YEARS TO PAY." WHOLESALE PIANO WAREHOUSE 1234 S. MAIN ST.

REPRODUCING grand piano, art model, walnut case, $1195 value, floor demonstrator, reduced to $695, including bench and free library of music. Old piano taken in exchange. Terms arranged on balance. WURLITZER, 816 So. Broadway. FAber 4011. Open evenings.

REPERFECTED Steinway parlor grand piano, ebony case, exceptionally beautiful tone. WESTLAKE BRANCH BIRKEL MUSIC COMPANY 2402 WEST 7TH STREET

GOOD RENTAL PIANOS $4 A MONTH UP BIRKEL MUSIC CO. 446 S. Broadway. VA. 1241.

BABY grand electric reproducing piano, worth $850, slightly used. Sac. for quick disposal. Free bench, lamp and music included. Terms to suit. WURLITZER, 816 So. Broadway. FAber 4011. Open evenings.

EXCEPTIONAL values on Kinze-Kimball apartment grand. Brand new, was used only as ORDER SAMPLE for our other stores. Reg. price $875. Now $545. Fitzgerald Music Co., 727 S. Hill.

BABY grand Wurlitzer piano, antique mahogany finish, $645, regular price, reduced to $385. Slightly used. Terms as low as $10 per month if desired. WURLITZER, 816 S. Broadway. FAber 4011.

SHERIFF'S SALE Krahner baby grand to be sold at public auction at L. A. Warehouse, 2nd & Commercial, Tues., June 11, at 11 a.m.

PIANO to be sold at Bakersfield. Late model, beautiful tone. Sacrifice price. Terms to suit. Address Manufacturers' Warehouse, 431 Washington St., PORTLAND, ORE.

STEINWAY parlor grand. Cost $2075, sell for $985 plus storage and handling charges. See Woods, Bekin Storage Bldg., Pico & Crenshaw. EM. 1972.

BEAUT. mod. grand left on sale, $265. Another sells downtown $685. Here $298. Pay $10 dn., bal. easy. See Nigh, Bekin Storage Bldg., Pico & Crenshaw. EM. 1972. Open eve.

BALDWIN Welte reproducing grand. Originally cost $3500. Used but a year. Perfect condition. Will sacrifice for $1230. Address J, box 278, Times Office.

RECONDITIONED Steinway. Satin finish mah. Looks good as new. Reduced from $975 to $585. Fitzgerald Music Co., 727 S. Hill.

$117 buys a genuine Chase upright piano, just traded in on Kimball grand piano. $5 per mo. Play as you pay. Fitzgerald Music Co., 727 S. Hill.

USED Knabe, Chickerings, Steinway grand, upts. Lowest prices. Terms. WHOLESALE PIANO WAREHOUSE 1234 S. Main st.

BUY YOUR PIANOS & RADIOS on our RENTAL PLAN. 4th floor May Co. Music Dept.

IMAGINE a $925 Knabe upright for $375. Wonderful condition. Mah. case. Tone excellent. Fitzgerald Music Co., 727 S. Hill.

MELVILLE Clark Apollo Player, mhgy. case, perfect condition; also De Luxe Edition World's Best Orations. 450 West 50th St. AX. 8882.

FULL size concert grand piano, Mehlin, perfect cond. Cost today $2000. For less than half. No dealers. WA. 4061.

PIANOS at reduced terms and prices to clubs, churches, schools and organizations. Fitzgerald Music Co., 727 S. Hill.

PIANOS & sew. machs. bought, sold, repaired; rent from $1 mo. N. W. Fisher, 1006 S. Bdwy. Pl. TU. 5605.

MASON & HAMLIN piano by musician, bung. size, $95. Used. Ask for MISS DOZIER. 913 S. Olive.

SAXOPHONE, nearly new, bargain for cash, or what will you trade. EM. 4036.

REPOSSESSED piano. Sell for bal. $5 per mo. Fitzgerald Music Co., 727 S. Hill.

BABY grand pianos for rent. Low rates. WURLITZER, 816 So. Broadway. FAber 4011. Open evenings.

USED baby grand, $287. Terms $10 per month. WURLITZER, 816 S. Broadway. FAber 4011. Open eves.

EQUITY in Ludwig player piano, going east. Sac. $100 cash. AX. 4902.

KNABE upr. Tuned. $1 per wk. Nothing dn. 2251 Venice Blv. Day or eve.

$19 buys genuine Brunswick phonograph. Nothing more to pay. $1 wk. Fitzgerald Music Co., 727 S. Hill.

SCHIRMER player, beaut. walnut case. Bench & 12 rolls free. Sacrificed for $315. Fitzgerald Music Co. 727 S. Hill.

$3500 KNABE Ampico grand, like new, less ½. Must sell. Terms. OX. 9709.

OWNER will sacrifice new Steck grand. Terms to responsible party. WH. 8670.

KNABE Ampico, will trade for good sedan or sell $900. HO. 7960.

$950 GRAND piano, Louis XVI, 3 mo. old, sac. $375. 1127 S. Western.

UPRIGHT PIANO IN GOOD CONDITION. REAS. RO. 6311.

$700 piano & 90 rolls, $135 cash if sold in June. 1017 S. Union.

For Rent —31-A

RENT a piano—Grand, Upright, Player. Save you money, as low as $4 per mo. PLATT, 632 S. BROADWAY. Open nights till 9. TR. 3171.

OVER 100 pianos for rent. Uprights, $1 month. New bungalow pianos, $4. Grands and players, $4. YOUELL STORAGE, 913 So. Olive.

PIANOS for rent, uprights, players and grands reas. Only 1 month in advance. SO. CALIFORNIA MUSIC CO. 806 S. Broadway. VA. 2221.

DON'T just hope to have a piano some day. Rent one for only $2 per mo. Fitzgerald Music Co., 727 S. Hill.

PIANOS RENTED. $1 PER MONTH Apply rent to buy later. STAFF, 911 S. Hill st. VA. 7116.

PIANOS FOR RENT. $2 PER MO. Fitzgerald Music Co. 727 So. Hill.

RENT pianos, $2 per month. TAYLOR. 924 S Hill. TU 3749.

Musical Instr. Wanted —31-W

Cash for Grands. EM. 0174

WILL take piano for storage, excellent care. Phone WT. 2315.

MUSICAL INSTRUMENTS— Sale and Exchange —31

Musical Instr. Wanted —31-W

WANTED—Good piano for storage. Best care. Adults. TH. 0875.

WILL pay cash for upr., player and grand pianos. BE. 3028 or 6663.

RADIO EQUIPMENT— Sale, Exchange, Etc. —31

RCA RADIOLA 33 Very latest brand new mod. with "Spirit of St. Louis" speaker & tubes only $99.50—$5 delivers to your home—long time to pay balance like rent. Beauty, efficiency, dependability, tone quality and low price are the outstanding features of the new RCA Radiola 33. It is a welcome addition to any home. $5 DELIVERS TO YOUR HOME, LONG TIME TO PAY BALANCE LIKE RENT. FREE HOME DEMONSTRATION DAY OR NIGHT. JUST PHONE TU.1264 OR MU.0950. DANZ DAY AND NIGHT MUSIC MART, 105 NORTH SPRING ST. AT FIRST. OPEN EVERY NIGHT TO 12 MIDNIGHT.

SUPER ELECTROPHONIC, LATEST MODEL, ALMOST NEW, ALL-ELECTRIC 10-TUBE, COMPLETE, UNSURPASSED TONE. MAGNIFICENT CONSOLE AN UNMATCHED BEAUTY FOR ONLY $39 CASH. 12 TO 7 P.M. 1483 W. ADAMS. DEALERS.

NOELLEN ....$49.50 Stands alone and unchallenged as a 5-tube all-electric set. Old Majestic traded in: terms. Home demon. VE. 5759. Op. eve. 3926 S. Vermont av.

RADIOS, pianos, rent $1 month up on period rental plan. Apply on buy later. Open eves. to 12. DANZ, 105 North Spring, TU. 1264. Open 17 hours a day, 7 a.m. to 12 midnight.

RADIOLA, BRUNSWICK, $85, used, cost $575; 8-tube Dynamic Radio, perfect, $95. Or both, $175. Youell Musical Storage, 913 So. Olive.

ATWATER Kent console cabinet with Dynamic speaker. Complete. $122. Terms. Fitzgerald Music Co., 727 S. Hill st.

SEE AND HEAR THE NEW Patterson Elec. Radio CONSOLE, $79.50 AT YOUR DLR.

R.C.A. RADIOLA 60, like new, & R.C.A. speaker, A-100. Reasonable. 2230½ LAROA AVE.

PATTERSON RADIOS are SOLD AT CROSBY ELECT. CO. 3310 W. 6. WA. 0372. FREE DEMONSTRATION.

NEW all elec. radios, $42.50 comp. $1 week. No dn. paymt. Day or eve. 2251 Venice Blvd., near Western.

GENUINE Radiola 20 with tubes, $19.30. Easy terms. Fitzgerald Music Co., 727 S. Hill.

GENUINE Brunswick Panatrope Radiola, $99. Terms. Fitzgerald Music Co., 727 S. Hill st.

PHILCO demnstr. List $180.50. Will sac. $134. Guar. 1632 Maple. Op. Sun.

VICTOR—Large radio-phono $195. Terms. Day or eve. 2251 Venice Blv.

RADIO SETS ELECTRIFIED, $15, BY EXPERTS. 1046 W. 80 PL. YO. [illegible]

RADIOS FOR RENT. SO. CALIF. RADIO. 2135 W. PICO.

MACHINERY, ALL KINDS— Sale and Exchange —32

AIR COMPRESSORS U. S. Worthington NEW 4-CYL. H. DUTY PORTABLE PAINT SPRAY, COMPLETE INCLUDING FAN, LINE, FILTER & HOSE ½ PRICE, $98.50. NEW GAR. & SER. STA. AUTO AIR COMP. ½ PRICE, $137.50. TRADE IN YOUR OLD COMPRESSOR ON NEW MODEL. BIG ALLOWANCE. COMPRESSORS FOR GARAGE SER. STATION & TIRE SHOPS SPRAY EQUIPMENT, PAINT SPRAY GUNS. LARGEST COMPRESSOR DISPLAY ON COAST. LOW PRICES. EASY TERMS. AIR COMP. USED BOUGHT. SOLD. WE. 2201. U. S. EQUIPMENT CO. 501 W. Wash. Cor. Flower

"MEYER MEANS MACHINERY" Headquarters for VERNON Punch Presses and Shears. Sheet and Plate Machinery Machine Tools. MEYER MACHINERY CO. 1932 Santa Fe ave. VA. 3782.

250,000 FT. new & used pipe & casing, all size, valves & fittings, at great reduction in price. Write, phone or call. Adams Pipe Works. 2029 Bay st. TU. 4361. VA. 0113.

ONE wood turning lathe complete with elec. motor. ALSO several 3 & 5-H.P. motors. Manhattan Furniture Co., 960 McGarry st. TR. 1944.

FOR SALE—Very cheap. One horizontal return tubular boiler, including Fairbanks-Morse duplex pump. Call CApitol 6750 or write 2320 Idell st.

3½ K.W. generator & 6 h.p. Fairbanks gas engine, used 6 mos. Cheap. Olas Grandes Inn, Pacific Palisades.

ELECTRIC MOTORS BOUGHT, sold, rented, repaired. NORTON & NORTON. 1375 N. Broadway. CA. 0484.

REBUILT MACHINE TOOLS Easy Payment Plan. Palmer Oliver Co., 2014 Santa Fe.

THOMPSON BOILER WORKS MFG. Steam Boilers, Hot Water Heaters, Gas & Oil Burners, Boiler Repairing.

MACHINE tools, woodworkers, plumbing and sheet metal machinery. 409 E. THIRD ST. FA. 4821.

THOMPSON BOILER WORKS MFG. Steam Boilers, Hot Water Heaters, Gas & Oil Burners, Boiler Repairing.

AIR compressors, $25 to $150. Pt. guns $5 up. Btrs., batt chgrs., tire molds equip. Cheap. 106 E. 11. WE. 8447.

DEPENDABLE used machine tools. Modern Machinery & Supply Co. 470 East Third st. TUcker 7343.

CLIMAX engines. Curtiss compressors. Coast Mchy., 464 E. 3rd. VA. 4877.

ACETYLENE torch, grand new, comp. $65. RHEA BOOT, 1601 S. San Ped.

8-FT. road grader, A-1 condition. ZEHNER, 1102 W. 83 st. YO. 1465.

ELECTRIC motors bought, sold, exch., rep. Motor Shop. 210 E. 3rd. VA. [illegible]

FOR sale, a 2 h.p. electric motor, 220 volts, & starting box. 1720 Trinity.

Machinery Wanted —32-W

WANTED—Articles of merit to mfg. Dies, stampings. 741 Ceres.

Tractors, Farm Implements—32-T

REBUILT TRACTOR BARGAINS. 12 AND 20 H.P. CLETRACS 2-TON HOLT, SEVERAL FORDSONS MACK WOOLDRIDGE CO., INC. 219 N. LOS ANGELES. MU. 9024.

MISCELLANEOUS— For Sale —33

LAWN mowers at less than ½ price, guaranteed. 500 to choose from. Lawn mowers sharpened by mach., oiled and adj. $1. Called for & del. free. Parts for all mowers. Bishop & Mathews. 819 W. Vernon. VE. 6618.

BUTCHERS' SUPPLIES Refrigerators, display cases, meat blocks, cutting tables, etc. SOUTHWESTERN BUTCHERS' SUPPLY CO., 310 S. 7TH ST.

A UNIQUE COLLECTION OF PHOTOGRAPHS OF BYGONE CLIPPER SHIPS CONTAINING OVER 300 PICTURES. WM. ALLAN, SHERIDAN HOTEL, MINNEAPOLIS, MINN.

RUSH—Wrecking 10 bldgs. Yard too small. Everything goes at sac. prices to make room. L. A. Wrecking Co., 810 E. 9TH ST.

EASY, Maytag, Thor (vitreous enamel tub, bottom agitated types.) $69. New machines, $99. Open eves. & Sun. 341 S. Hill.

EVERYTHING FOR YOUR BUILDING AT LOWEST PRICES. WHITE-MEAD CO. 2280 E. VERNON AVE.

ROOF covering, per roll........34c. CANE BUILDING SUPPLY CO. 279 E. 9th St. Cor. Maple. TR. 7043.

NEW automatic storage water heater. Guaranteed. $35. 1037 E. 9th st. VA. 4317.

12 PINE tables 40x24 and 24 Vienna bent wood chairs, lot for $85. 2 elec. fans, 16", $20 ea. TU. 6078.

EASY washer with damp dryer, bargain for cash or terms arranged. 716 S. Figueroa st. TR. 1818.

BATH tubs, $14; heaters, $8; toilets, $5; sinks, $2. 204 W. Manchester.

SO. Cal. Wrecking Co., 426 E. Slauson. 2nd hand & new bldg. mtl. AX. 6864.

MAYTAG washer, like new; reas. 2317 Whittier Blvd., nr. Soto. AN. 2583.

2-WHEEL trailers; auto trunk, tool grinder; iron barrels. WA. 2601.

ELEC. washers, $25 to $45; $1 down, $1 wk. 102 E. Vernon. Open Sun. eves.

TRI-CLAST GARMENT CHEAP. 1043 N. La Brea. GL. 6301. DU. 8665.

POPCORN, P. nut mach. Gd. cond. Cost $300. Sac. $76. 606 S. Alvarado.

POOL & snooker tables and supplies, new & used. 2104 Maple. WE. 5802.

Office, Store Equipment —33-A

2ND-HAND safes & vaults, all sizes, very reasonable. Selling out. Also fur safes. 1814 S. Main. WE. 0012.

FLAT top, roll top, typewriter desk, files & chairs for sale. Reas. Rm 311, 524 S. SPRING.

NATIONAL cash register, Dayton scale, show cases, restaurant booths cheap. 330 S. L.A.

COMPLETE R. E. OFFICE 3 ft. top mag., Rem. type. & desk. 1 file cab. 10 chairs. OR. 1261.

CASH FOR COMPLETE FURNISHINGS, 1 OR 2 OFFICE ROOMS. NO DEALERS. LOOMIS. WE. 8860.

USED office furniture for sale. California Sanitary Canning Co., 1567 Industrial st. Apply Mr. J. Rosenberg.

USED office furniture and safes. Basement Store—Basement Prices. 420 S. SPRING. TR. 7724.

FOR sale, National cash register, cost $475. Will take $230 if taken at once. 612 W. 6th st.

VAULT door, Diebold, $85. Large heavy safe with steel burglar chest. $100. Call TU. 8078.

MISCELLANEOUS— For Sale —33

Office, Store Equipment —33-A

SHOW CASE BARGAINS 250 Grocer's cases for all depts., including bulk groceries, bread & pastries, cigars & tobacco, center icer for cream, butter, eggs, delicatessen. Also standard floor cases, all popular sizes. Weber made. Priced extremely low. You save 50%. Come early for best selection. Used Fixture Dept. Weber Showcase & Fixture Co., Inc. 320 S. LOS ANGELES. HU. 0460.

DESKS SAFES CHAIRS, FILES ENTIRE BUILDING NEW AND USED EXCHANGE TERMS SOUTHERN CALIFORNIA SAFE CO. 400 S. Los Angeles St.

BIG SALE OF OFFICE FURNITURE—consisting of desks, chairs, files, rugs and all office sundries. We are the exclusive agents for the celebrated Cutler Desks of all grades. WARE DESK & SAFE COMPANY 835 South Olive Street. Free parking space directly opposite to our patrons. Telephone No., TUcker 8822.

JOSEPH E. BELLUE Office Furniture Exchange All Furniture in A-1 Shape No Extra Charge 631 S. Spring—VA. 5305 3RD FLOOR

STORE FIXTURES AND EQUIP. "DAVIS HAS IT" Everything for groceries, markets, cafe, delicatessen & drugs. A-1 used, new, factory to you. We have everything. REAL BUYS. TERMS. big FREE PARKING lot. Eves. by appt. DAVIS STORE FIXTURE EXCH. 1349 S. MAIN. WE. 8659.

Fixtures—Fixtures RESTAURANTS GROCERIES DEPT. STORES BANKRUPT FIXTURES NOW ON SALE. CASH—TERMS. J. J. Sugarman, 415 E. 9th. VA. 2391.

Special Clearance Sale Reduced prices on all present stock of showcases, soda and restaurant fixtures & soda fountains. WESTERN SHOWCASE & FIX. CO. 517-19 E. 9th st., near Wall.

DESKS FILES SAFES 3 CARS FACTORY SECONDS 50 walnut & mahog. desks $25.00; 50 solid mahg. & wal. desks 39.50. WE RENT DESKS, FILES, SAFES. 736 S. Spring. Security. MU. 9500.

SHOWCASES, SODA FOUNTAINS, FIXTURES, OFFICE PARTITIONS Immense stock. Prices right. WEBER SHOWCASE & FIXT. CO 316-330 S. Los Angeles St. Phone HU. 0460.

USED STORE FIXTURES Everything in complete outfits for stores and restaurants. CALIF. STORE FIXTURE CO. Cor. 8th & Los Angeles. FA. 4052.

HALSTEAD DESK CO. BUYS, SELLS & EXCHANGES OFFICE FURNITURE 935 S. Olive. TU. 9993.

USED desks, $10 up; sectional cases, $4.75 each; chairs, rugs, filing cases, etc., lowest price. Office furn. bot., sold & ex'd. R. Cohen. 131 S. Spring.

A VERY fine mirror, 54x23 inches. Can be bought for $25. May be seen from 9 to 12 a.m., Tues. or Wed. at 807 N. ALPINE DR., Beverly Hills.

BANGS, in used office fur., typewriters bought, sold, rented. Western Office Furn. Co., 724 S. Olive. VA. 1801.

4 DRAWER oak filing cabinet, only $11.50, also chairs, desks, etc., at sacrifice. 7556 Melrose Av. WH. 6403.

DESKS, SAFES, CHAIRS We buy, sell, rent, exchange desks. LOU SKEELS. 1912 S. Main. WE. 6165.

DESK, chairs, letter files, safe, Kardex cabinet, other equipment. Slightly used, very reasonable. TU. 6078.

SAFES—Better safes, new or used, at Shealy Safe Co., 246 S. Main.

CASH registers. Compare our prices before buying. 214 E. 9th. VA. 9221.

CARPETS suitable for office, also desks and chairs. 530 So. Los Angeles st.

SAFE, cheap; must sell. At the Reliable Auto Park, 1022 S. Main.

THREE 8-ft., one 6-ft. showcase, cheap. WOHLMAN FIXTURE CO. DE. [illegible]

ORANGE stand counter & equipmt., white tile. Call MO. 14017.

CASH register, good condition, sell cheap. 1824 S. VERMONT.

LARGE mhg. roll T. desk, cost $120 for $45. VA. 6865.

FOR SALE—Store fixt. & some dry goods. 5724 Buchanan st. GA. 1308.

U. S. MEAT SLICER FOR SALE 4209 BEVERLY BLVD.

DESKS (3) office chairs & file, stored at 1367 W. 24TH ST. BE. 6335.

Typewriters and Supplies, Adding Machines —33-B

UNDERWOOD 5 ....$37.50
Remington 10 ....37.50
Noiseless 15.00
TYPEWRITER INSPECTION CO. 325 W. Second St.

BARGAINS, "all makes" used and rebuilt, late mod., rented 3 mos. $7.50. WHOLESALE TYPEWRITER CO. 440 S. Spring. MI. 3443.

ADDING, bkpg. machs. & typewriters bot. sold, exch. L. A. Adding Mach Co., 817½ S. BDWY. TU. 6294.

FOR SALE, Marchant calculating machine. VE. 5552.

CORONA, $30; Remington, $32.50; Royal, $25. 208 W. 2nd st. VA. 9938.

FOR SALE—UNDERWOOD TYPEWRITER. Gd. condition. Ph. DU. 7325.

Clothing, Furs, Etc. —33-D

LATEST models fur coats & scarfs, direct from mfr. Preseason special prices. Natural, pointed & white foxes. A saving of 50%. Room 903, 120 E. 8TH ST.

CLOSING out all summer furs. 85 in. fox opera scarf, $125. White foxes, $60, extra lge. $87.50. Red foxes $45. SITKIN. 348 S. Western. EX. 2433.

EVENING & dinner dresses, coats pract. new, sizes 14 & 18. OR. 4518.

WE PAY cash for clothing, furn. & bric-a-brac. Cinderella Shop. HE. 3650.

CASH PD. Ladies' hi-grade used garments. DR. 1935. We call.

Jewelry, Diamonds —33-E

SAC. at once, 2 diamond rings, 1-3 cost, $65-45. Owner. [illegible] 0245.

Cameras, Supplies —33-H

GERMAN camera, 2¼x3¼, F 4.5 lens, $27. Peterson's camera Exchg., 356 S. BROADWAY.

Lumber, Bldg. Materials—33-K

$5 M. BRICK, F.O.B. YARD. M. $5
$12, 2x4—2x6—2x8—$12.
$12.50, T. & G. flooring, $12.50.
$22.50, A-1 used dimension, $22.50.
MISSION LUMBER & WRECK. CO. 768 No. Mission Rd. AN. 2165.

RUSH—Wrecking 10 bldgs. Yard too small. Everything goes at sac. prices to make room. L. A. WRECKING CO., 810 E. 9TH ST.

2ND hand brick & lumber; brick mason trestles, etc. 1334 E. ADAMS.

BATH tubs $15.50. Kitchen sinks $2.50. Gen. Plumb. Supply. 400 E. 9th st.

Houses, Bldgs. to Be Moved—33-V

DOUBLE bungalow, frame, 4 rms. ea. side, hardwood floors, good plumbing. 1064 & 56 NO. VINE.

2 MODERN stucco duplexes, 5 rms. each flat. Tile baths. Hdw. floors. Gas heaters. 1612 N. Normandie.

MODERN 5-room stucco, hardwood floors throughout, automatic heater, ready to go now. 6507 Lexington.

VERY nice 6-room house; 1633 N. Hudson Ave., Hollyd. TU. 7427.

MODERN 6-ROOM HOUSE. 6627 BARTON AVE. HU. 6366-J.

6-RM. house & 7-rm. hse. 936 & 930 E 9th st. Owner. 810 E. 9th st.

BOATS, YACHTS, ETC.— Sale, Exchange, Etc. —38

AVAILABLE AT ONCE FOR CHARTER OCEAN DIESEL SHIP, CAPACITY 200 TONS. TRAYLOR TRANSPORTATION CO. 16 AMERICAN, LONG BEACH. PH. 615158.

WHIPPETT BOAT CO. have moved to their own factory at 10100 S. Main st. Boats built to order.

1 30-FT. cabin cruiser. Call 114 W 102ND ST.

1 26-FT. cabin cruiser, price $500. Call at 114 W. 102ND ST.

1 16-FT. outboard cabin cruiser, snappy job. See boat at 114 W. 102 st.

2 NEW all mahog. sea sleds, 18 motor for boat. Call any time. 4325 E. 4 st.

WANTED— Miscellaneous —34

BOOKS BOUGHT HOLMES BOOK CO. 814 WEST 6TH ST. TEL. TR. 2285

Restaurant Fixtures Bought for Cash J. J. SUGARMAN CO. 415 E. 9th St. VA. 2391.

CASH REGISTER WANTED. USED. WILL PAY MORE. WE. 1221.

WILL pay cash for any merchandise. 1100 N. SWEETZER. CR. 7751.

DESKS, 3 flat or roll-top, also files, safes. Cash. Mr. Hirsch. MU. 9566.

NEED furn. for several offices. Pay cash. MR. WAITE. TR. 3734.

WANTED— Miscellaneous —34

Clothing, Furs, Discarded—34-A

MEN'S USED CLOTHING WANTED—OVERCOATS, TUXEDOS. HIGHEST PRICES. LEVIN. 717 W. 6. MU. [illegible]

TOP PRICES PAID for men's used clothing. Call anywhere. CR. 4138.

Diamonds, Jewelry —34-B

DIAMONDS, pearls, gold, silverware and other articles wanted. Top prices paid. MARKWELL & CO. Suite 505 Foreman Bldg., 7th & Hill. TUcker 9791.

DIAMONDS WANTED Spot cash. No delay. W. H. Klein. 508 Loew's State Bldg., 7th & Bdwy.

CASH PAID FOR DIAMONDS LOS ANGELES JEWELRY CO. 711 LOEW'S STATE BLDG.

DIAMONDS bought for cash. M. Light. 426 Bk. of Amer. Bldg. 7th & Spring.

SWAPS— All Sorts —36

ACRES, 7, clear, apples, Winesap, Delicious, for clear house, lot or assume on income. 5733 West Blvd.

AUTO, WILL TRADE ON CLEAR LOT WEST SIDE. CALL SMITH. CR. 3124.

BEAUTY SHOP, 108 E. California, Glendale. Take house equity. GR. 5016 or Douglas 6619.

BUNGALOW, equity in 5-rm. mod. stucco, dble. gar., near Venice High School, Venice. Submit offers. Address S, box 324, Times Branch.

BUNG. equity, sac. for cash or what clear, with part cash, bal. $3500. 5-r. mod. frame. S. W. AX. 6732.

BUNG. 5-rm. new stucco. Want lot or car to $1000. Owner. YO. 9451.

BUNG. 3 bedr., mod. $5050 eq. for ? Clear as dn. paymt. Owner. WH. 2452.

CASH & clear lots. Want rooming hse., car or restaurant. AT. 5002.

CHEV. cpe. '28, will accept late model radio as down payment. Easy tms. on balance. 230 S. Catalina. Apt. 109. DR. 6142.

CHEVROLET coupe, 1928. Owner will trade for sedan. RO. 7520.

EQUITY 6-rm. stucco. Sparr Hgts., Glendale, for good truck or equity 1 or 2-ton pneumatic. 3417 ROSEMARY ST., GLENDALE.

EQUITY 5-rm. new stucco. Will trade for live stock, poultry or clear acreage. Pref. Antelope Valley. DE. 5426.

EQUITY $1100 in 2½ acres, bal. $150. For closed car, apt. rent or what? 735 S. Union ave. Apt. 201.

FORD truck, light screen delivery, will trade for older Chev. or Ford coupe or roadster. Address H, box 246, Times Office.

FORD pickup roadster, 1927. Also Ford truck. Will trade for plumbing, furniture, etc. 314 E. 8TH ST.

LATHE, L. & S., 20-in., compl. Val. $550, for car, mach. or equip. Draper, 1309 Chandler, Wilmington.

LOTS, 2 clear, in South Gate, also 5-rm. house & lot, 65 st., near Avalon Blvd., for any good business or what have you? 4007 E. 58 st., Maywood. Phone DE. 3497. Monday & Tuesday.

LOT, best offer takes $900 equity, lot 50x135 near Hollywood Way & Burbank Blvd. Address S, box 503, Times Branch.

LOT, residential, highly restricted, valued at $2000. Will trade for new or used car, all clear. Owner. 2236 Lyric ave.

LOT clear, down payment bungalow or income. Owners only. TU. 2647.

LUMBER, Windows, doors, plumb., for 4-R. cabin; want radio, pump; ovstfd. furn. What? 816 Yale.

OIL paintings, high-grade, & diamond ring for office, apartment rent or clear car. OL. 6663.

PIANO to suit you for Chevrolet, for salesman's use. Any year or model. Martin Music Co., 724 S. Hill st.

PIERCE-Arrow sedan; Buick touring, $50; player piano or radio. Trade one or all for ? RO. 5617.

POOL hall, 5 tables, 2 barber chairs, cigar counter, $1000. Want lot or ? 822 S. GRAND. ME. 0406.

STUDEBAKER car, Zenith electric radio, lot San Diego, for small clear beach house. 213 MIRAMONTE, [illegible]

TEAM 3200-lb., wagon, harness, 1½-T. Ford dump truck, cream sep., el. lot. Want late Buick coupe. 702 E. Walnut, Arcadia.

TIRE store & vulcanizing equip. for anything. 256 W. 68TH ST.

WALLPAPER 10c. 1925 Ford coupe, 5-tube radio, Hopf violin for sale or trade for furn. or what? 1820 BELLEVUE AVE.

PAC. gas range, like new. Cost $75. Prefer good radio same value. See range at 1329 Hillhurst, or phone OL. 5321.

$2 FOR the name of a neighbor who will buy an automatic water heater. We make the sale. Confidential. TH. 7014.

SELL or trade $350 equity in 1929 Durant 4 spec. sedan. Run 1900 mi. See to appreciate, for ? 4240½ S. OLIVE ST. AX. 7938.

TRADE EQUITY My new artistic Spanish in Westwood nr. Wilshire, for clear lot in west part city. My home on high view lot; 3 bedrms., 2 baths, elec. refrig., unit heat, beautiful yard. Price $14,500. Call RO. 7900. Miss Cooke, eves. RO. 9228.

Don't Lose Your Equities Large or small lot equities. Houses, cars, land, etc., we can help you, immediate action. Call or write. FRED HILSON CORP. 6th floor. San Fernando Bldg., 4th & Main. TU. 6807.

SMALL cabin on govt. lot, also lot with membership in golf club, both Big Bear. Will exchange for equity in beach cabin, prin. only. Ph. OX. 3550, or Address S, box 565, Times Branch.

WILL swap brand new 7-tube all-electric radio, beautiful cabinet, for piano, phonograph or musical instrument. DANZ, 105 N. Spring St. at 1st. Open nights to 12.

BEAUTIFUL new furn. Spanish bung. at Manhattan Beach. Take diamonds, car or trust deed for $2000 equity. Owner, 228 33rd st., Manhattan. Phone Redondo 6388.

LATE CAR WANTED Even trade for 20 acres clear which will positively net you $10,000 within 2 yrs. Box 1491 Sta. C, L. A.

WANT clear res. lots or acreage. Have clear paying business, fine for couple; liv. rooms. Price $3500. F, box 7282, Times, GLENDALE.

AUTOMATIC Winchester deer gun. Also 12-gauge double-barrel shotgun. Will trade for outboard motor. PA. 2601.

LGE. blvd. lot, 9-rm. hse., val. eq. $15,000; want ranch or clear imp. eastern. Address P, box 502, Times Branch.

TWO lots, corner, 130x34 each, Point Grey, Vancouver, B. C. Exchange for lots around Los Angeles. Paul Quinn, Reseda, Cal. Box 202.

DON'T lose your property. We buy, sell & exchange real estate. 900 Commercial Exchange Bldg. TU. 2174, eves. CH. 4895.

WILL exchange Deauville life membership for small building contract. Address O, box 281, Times Office.

WILL trade $1000 eq. in N. Holly. bus. lot for car, bal. $12.50 mo. No int. 1318 N. Coronado. DR. 5673.

4-FLAT bldg., Hancock Park, all rented. Income $325 mo. Trade for acreage, lots or submit. CR. 1289.

$3500 EQ. mod. Pasadena bung. Want few acres Escondido way. Address OWNER, P.O. box 208, Pasadena.

ALL or part 30 A. clear, irr. dist. $200 A. Bus., car, lot, ? Owner, 1430½ W. 29th st.

My baby grand piano, even swap for your 1929 Ford coupe. MISS HELEN, ME. 1441. Piano stored.

5-RM. stucco nr. Venice High School. Dbl. gar. 1 blk. to car. For clear lot, acreage or car. RO. 4281.

WILL trade ranch property for late model car and 2 to 5-ton truck. Address Box 371, San Bernardino.

5-RM. bungalow, Compton. Mtg. $2500. Want lot, small house or late model car. Owner. WE. 9063. RO. 4553.

WILL take diamond, radio or rugs part payment on new Hudson or Essex Cars. 3844 Pasadena Av. CA. 9736.

WANT plastering, plumbing, roofing & tire work done for several small parcels & cash. VA. 0313.

4-RM. fur. hm., pav. st., 2 bdr. $3900. Will tk. a ri. lot, eq. or auto. 4455 W. Adams. EM. 8611.

$300 WORTH of listed mining stocks for groceries, poultry, auto, radio or what? 430 S. Union. Apt. 302.

CAMP car, on Packard chassis. Want good roadster or ? 1027 So. Boynton, GLENDALE.

TWENTY acres Imperial County, carries $1000 security policy. Clear. What have you. Smith, 343 S. Hill.

CHICKEN ranch, 5-rm. mod. stucco, fruit trees. Nr. car, Van Nuys. $6500. What for $3000 eq.? Own. BE. 2786.

SACRIFICE a Runnymede unit with good monthly income for cash or trade for stock. VA. 0351.

WILL sacrifice for cash, $550 equity in Lake Elsinore lot, or trade for piano or car. Ph. Alhambra 6096-W.

30 ACRES, CLEAR. WANT FURNITURE. EM. 4462.

HSE. equity as dn. payment on 5 ac. Fontana. Douglas 1934-M.

CLEAR lots, $600 to $1500. Want late model car, sedan. GL. 1810.

WANT house equity or what for lot equity. MR. EARLY. CR. 4126.

GAS sta., city; reas. rent. Take prop., car or ? 414 W. Jefferson. MO. 11910.

$2500 EQUITY Glendale bungalow, close in, for what? WE. 6669.

WILL buy anything anywhere & pay cash. Call SMITH. 12-2. TR. 8666.

5-TUBE radio, cost $165. Trade for camping equipment. Phone MI. 5825.

PAYMENTS on '28 Pontiac or used cars or what? Alhambra 4295-J.

WHAT? of value for Deauville memb. Address R, box 376, Times Branch.

TRADE in your old radio on new Majestic. PA. 1871. Majestic Agency.

HORSES, MULES, CATTLE— Goats, Sale, Exch., Wanted, Etc.

Horses and Mules —43

FOR sale, 2 work mares & colt $75. 800 feet west of Whitsett ave. on Riverside Dr., Studio City.

SOME good mules, right, 1200 to 1400 pounds. 2105 E. 20TH ST.

HORSES, MULES, CATTLE— Goats, Sale, Exch., Wanted, Etc.

Cattle —43-A

RETAIL DAIRY, 27 cows, complete equipment, doing $40 day gross income. Inquire J. Henry, 13049 S. Normandie, GARDENA.

14-COW retail dairy, 17c route. Terms. Rm. 524, 117 W. 9th. VA. 9625.

POULTRY AND SUPPLIES— Pigeons, Rabbits, Bees

Poultry and Supplies —44

MAMMOTH White Pekin ducklings & Muscovy ducklings. REDWING HATCHERY. 2046 E. Florence. DE. [illegible]

150 Barred Plymouth Rocks & R. I. Red pullets, 3 & 4 mo. old. These are imported stock. Apply 7922 Norwich ave., West Hollywood.

POULTRY WANTED Highest prices paid. Call anywhere. City Poultry, 2921 S. Hope. AT. 4263.

POULTRY WANTED — ALL KINDS Will call anywhere. STAR POULTRY. 1250 E. 22nd st. HU 0654.

PETS AND SUPPLIES— For Sale, Exchange, Wanted

Birds —46-A

CANARIES, beautiful birds, guaranteed singers, $4 and $5. 333 N. TUJUNGA AVE., Burbank.

BIRDS of all kinds. Cages & Supplies. Bird Wonderland, 13649 Ventura Bl.

Dogs —46-C

BEAUTIFUL ped. male police pup, 5½ mos. old; fine disposition, sire 21 ribbons, dam imported champion. Price $100. WY. 6412.

FOR SALE—German police with pedigree, 11 months old. Make good breed dog. Call 436 Providencia ave., Burbank, after 5, or Sunday a.m.

WHITE male police pup, 6 weeks old. Highly ped. 3108 W. 4th st.

3 BEAUTIFUL chow pups, pedigreed. Shown by appointment. RO. 8292.

PED. white & brown Pekingese fem. pups, 7 mo. 1329 S. 1st av., Arcadia.

BEAUTIFUL Eng. bull, male, yr. old, ped., $100, worth more. WY. 4427.

PEDIGREED collie puppies, 3 mos. old. 438 W. 12th st., Claremont.

HOUSES— For Sale

Miscellaneous —50

AUCTION WED., JUNE 12TH, 2 P.M. 819 EAST 77TH ST. 5-room stucco bungalow & garage, lot about 40x120 with sprinkling system, fruit trees & nice shrubs. This property is clear of all debt and will be sold to the HIGHEST BIDDER WITHOUT LIMIT OR RESERVE for cash. The furniture, rugs, piano, radio, elect. washer, etc., will be sold by the piece. Come prepared to buy a bargain, owner leaving for Mich. H. N. WOOD, Auctioneer. AX. 9716.

BARGAIN FOR CASH A $75,000 HOUSE FOR $55,000 Beautiful English type, slate roof, 6 bedrooms, 4 tile baths. Nothing finer in construction or design. Just beyond Bel-Air in Highland Hills, north of Beverly Blvd. Shown only by appointment. Owner DRexel 3727

ATTENTION PLEASE! Stucco English home on large view lot—walking distance to new University shopping center and University of California in Westwood Hills. 3 lge. bedrooms, 2 complete baths—elec. refrig.—unit heat—Sanitas throughout — many extras that make a house a real home. Finest environment in Los Angeles. Price just reduced $1000 for quick sale. Drive out to 1282 Holmby, 1 blk. West of Beverly Glen, 1 blk. South of Wilshire. Information call OX. 1929.

FORECLOSURE BEVERLY HILLS Beautiful 6-room Spanish bungalow with servants' quarters in rear. Nr. schools and transportation. Priced $7750 for quick sale. Ph. OWNER, TU. 4118 or YO. 3726.

ONLY $13,750 FOR THIS CHARMING SPANISH TYPE VILLA OCEAN, MOUNTAIN & CITY VIEW featuring a studio liv. rm. with a real fireplace, a den that can be used as a bdrm. & a bkfst. rm. in orange & black. Has 9 large rms., 3 sunny bdrms., master rm. has dressing rm., balcony & full tile bath & shower. Grounds are nicely landscaped, 2-car gar. ARE YOU THE LUCKY ONE TO GET THIS? Call MISS ROSS, HO. 7962, or eves. OX. 3990, for appt.

FLINTRIDGE Beautiful new 14-rm. 6 bedrms., 6 baths, one and one-half acres. Will consider part exchange. Price $125,000. See MR. MOORE, with WRIGHT & BECKER 3900 Wilshire Blvd. Fitzroy 4111.

Best Home in Westwood FOR THE MONEY 7 rooms, 3 bedrooms, 2 full baths, elec. refrigeration, Payne two-unit heat. Many other attractive features. 10773 Wellworth ave. Priced $13,500. Hostess on premises daily. LOVE REALTY CO. OR. 5803. 119 S. La Brea ave.

OWNER HAS GONE Wife leaving soon. Beautiful 7-room Spanish bung. with tile roof, front patio, fish pond, 3 large bedrooms, 2 Sport Tile baths, 2-car garage. 217 HAMEL DR. Only $15,750. A home you can enjoy. F. P. Newport Co., Second Floor Central Bldg. TU. 5051.

EXTRAORDINARY BARGAINS 1603 Jennings, 50x193, through to Tampico, 4 rms., hollow tile, $2500, easy terms. 1800 Yosemite, opp. high school, 4 rms., 40 ft., $4500, offer. 2232-34 Shoredale, 8-rm. duplex, rented $30, price $5000. Unusual terms. Loan Co., 414 E. Broadway, Glendale. Douglas 3063.

SACRIFICE $5500 $500 down, $50 per month, buys 2 beautiful homes, 4 rms. 5 rms. FURNISHED, 3 blocks from ocean. At Venice. Business lot. See this. 321 Brooks ave., Venice. Mr. Miller. No agents. EM. 0857.

$12,000 Pay only $500 cash, move in this new seven-room English stucco on paved street and only 15 minutes from downtown, ten minutes to Hollywood or Glendale. Wonderful protected view of the mountains and 25-acre lake, 5c fare. OL. 4410.

WESTWOOD HILLS 2-STORY HOME 8 rooms, 4 bedrms., 3 baths. All large airy rooms on wonderful view lot. Just completed & has all the very latest features. Price $15,500 on easy terms. Call MU. 4221. Sta. 30.

$9850 HILLSIDE BARGAIN New 8-rm. home, 4 bedrms., 2 tile baths, billiard rm., 2-car gar. Healthful loc. Easy terms. EDWARDS & WILDEY CO., 5067 Eagle Rock Blvd. AL. 2219.

AUCTION AUCTION Tues., June 11, 1 p.m. VA. 4551. 2820 Wabash ave. Large 7-room bungalow, will be sold without limit, to be moved off lot at once. WILLIS LAND CO. Banks, Auct.

WHY NOT PHONE YOUR WANT AD TO THE TIMES? NO CHARGE ACCOUNT NECESSARY AND COURTEOUS, EXPERIENCED AD-TAKERS, DAY AND NIGHT, WILL HELP YOU WITH YOUR COPY IF DESIRED. METropolitan 0700.

BARGAIN Marvelous hillside home in the heart of Hollywood. 10 rooms, 3 baths. Never again a chance like this. Open afternoons. 6662 Whitley Terr.

FOR SALE—2 beautiful 6-rm. Spanish stucco homes, just completed, at 2427 & 2423 31st st., Santa Monica, near Clover Field. Open for inspection. Priced right for quick sale. owner, H. E. Duell, 242 Pomona ave., Long Beach. 338347.

PALOS VERDES ESTATES most attractive home, with the golf course for a front lawn and overlooking 2000 square miles of L. A. County & Santa Monica Bay. Shown by appt. W. W. SUTHERLAND. VA. [illegible]

BIG HOUSE, BIG BARGAIN, $13,000, worth $20,000, 2-sty. stucco, 4 bedrms., 2 baths up. Restricted. Near Beverly Blvd. & Van Ness. Mr. Goforth. FI. 4667.

FORECLOSURE SAC. Nearly new 5-rm. mod. stucco bung. High, sightly lot; concrete paved st. Only $4850; orig. price $7950. Excellent location. Reas. cash payt., bal. easy. 419 Merritt Bldg. TU. 5534.

Crescent Heights Cor. A bargain, clear, $12,750, 7-rm. bung., 3 bdrms., 2 baths, ref. 60-ft. lot. Furn. J. T. Connell. OR. 1254.

STOP—LOOK—INSPECT 120 N. Le Doux Rd., Beverly Hills. New, 7 large rooms, 3 bedrooms, 2 tiled baths, etc. A bargain for some one. OWNER. WA. 1474.

OWING TO MY WIFE'S ILLNESS I must sac. my beaut. 2-sty. Wilsh. home at $16,500. G. H. Bliss. DU. 1700. WH. 1440.

MUST be sold by June 20th. 6-rm. Eng. stuc., 3 bedr. Make reas. offer eq., $3000 mtg. E. Hollyd. dist. 3422 Larga Ave. OL. 4773. OL. 6818.

Wilshire Foreclosure 7 rms., 3 bedrms., 2 baths. $8000. $500 down. OR. 1121.

Stone's Beauty Home 1322 S. GENESEE ST.

2207 W. 21st st. Will sell at great sacrifice, 9-R., 2-story house, splendid cond. TR. 0451. HO. 6557.

$1000 DOWN 8 rms., good income, includes furn. 646 E. 35TH PLACE.

5 RMS.; view lot; trees, lawns; dbl. gar. Sutt. test hm. Like rent. GA. 0521.

HOUSES— For Sale

Miscellaneous —50

HOME & INCOME BEVERLY HILLS ARTISTIC DUPLEXES 14 ROOMS, 4 BATHS Will trade or sac. for cash. Owner-Builder. CR. 8530

UNUSUAL DUPLEX 14 lg. rooms, just completed in Beverly hills. Will trade. OX. [illegible]

5-DAY ESCROW SERVICE SECURITY TITLE CO. 145 S. BROADWAY. MUTUAL 4174.

$100 DOWN, $40 per month, 5-room modern stucco. AN. 3371.

West and Northwest —50-A

Big Movie Star MOVED TO NEW YORK WILL SACRIFICE her beautiful home in West Hollywood's most exclusive section. It has 3 large master bedrooms, 2 baths & sleeping porch, large living room opening onto sun porch with awning full length, overlooking beautiful lawn. All inclosed. Dining room, butler's pantry, maid's room & bath, unit heat throughout and close to transportation. FOR QUICK ACTION Call Mrs. Carr for particulars & appointment. HOllywood 7800.

TO SETTLE AN ESTATE $6000, 7 rm. bung., completely furnished. Beautifully located on palm lined st. Highly restricted. Nice lawn front & rear. Flowers, shrubs, roses, fruit trees. Don't get confused with misleading ads. It's a real deal. 2360 W. 30th st. Inspect from 2 to 5 or pho. MO. 11797 for an appointment.

ONLY $750 CASH FOR QUICK SALE New 6-rm. Span. stucco, large liv. & din. rm., studio window, tile roof, fireplace, tile sink & bath, dbl. gar., sprink. sys.; view lot; 1 blk. from Los Feliz Blvd. All imp. in & pd. Price $8250, terms arr. H. H. MacNair, 3114 Glendale Blvd. OL. 1706. OL. 4033.

A Beautiful Home Exceptionally well-built, 7 rms., 2 baths, 2 large bedrms. Located in the very desirable Wilshire-Fairfax district. Restricted street. Price $15,500, $12,000 cash 1st payment. Phone OR. 8170. 6828 Maryland Dr. Drive out Wilshire Blvd. to Sweetzer, then 4 blks. north, or by bus or P. E.

Open for Inspection A REAL BARGAIN 316 Westminster bet. 3 & Wilshire PRICE $12,500 3 bedrooms, 2 baths. HOWARD & BOSWELL S.E. cor. 6th & Oxford. DU. 1845.

Wilshire Sacrifice 9-rm. house near 3rd & Van Ness. Old, but in wonderful condition. Lot worth $20,000. Price $16,500. Mtg. of $10,000. Low terms on balance. Gleasner-Fraizer & Dunn 1108 Cit. Nat. Bank Bldg. VA. 3101

$1500 DOWN Unusually attractive new Spanish bung., 7 rms., 2 baths, Frigidaire, elect. controlled furnace. Beautifully decorated. Drive out Wilshire Blvd. to 930 S. Ogden Dr.

BEST BUNGALOW BUY IN L. A. In finest res. section, just one blk. from Wilshire Blvd. 7 rms., elec. refrig., unit ht., imp. pd. 908 S. Sierra Bonita. Inspect this, will sell less than cost. H. F. Worth. WH. 1181.

New English Home 1 block from school and cars. One 7 rms., 3 baths, concrete st. 1030 So. Pointview, Carthay Center. Phone OR. 9882. Don't miss this buy.

Sacrifice for Cash Wilshire-La Brea dist. 2-sty. Italian-Spanish, 9 rms., every appointment of an exclusive home. Don't lose this opportunity. MRS. GORTON. OR. 1277. FI. 3481, eve.

$1750 EQUITY FOR $500 Six-room story-and-half new stucco home near cars & markets, 15 minutes downtown. Concrete streets, sewers paid for. Call OLy. 6303.

SACRIFICE AT $7500 5-rm. & bk. rm. Eng. bung., dbl. gar., sprink. sys., fine yard. $1500. Ca. only $50 mo. on T.D. 7%. Near Lachmont & Pico. Ri. hme. WH. 2311.

IDEAL 2-story home close to schools and cars, 7 rooms, sun room, large sleeping porch, 3 lavatories, double garage. Fine neighborhood. Less than $12,000. 1054 5th ave. EM. [illegible]

1065 4TH AVE. 70x135 ft., corner Country Club Dr. 8-rm. home. $13,000 for quick sale. OWNER. OL. 1041.

CARTHAY CIRCLE DISTRICT I have the prettiest Spanish mission bungalow, 7 R. & everything. Beamed ceilings, thruout. IT HAS NO WINDOWS. To see this call OR. 1270.

DAINTIEST, most artistic 6-rm. Spanish home. Tile kitchen, handwrought tiled Roman bath. Quite unusual. Wilshire district. Very special at $7750. Phone Mr. Banks. OR. 1101.

OWNER must sacrifice beautiful new white Spanish stucco for $8250; 7 rms., 3 bedrms., real fireplace, 2 gars, unit heat, lawn. 10580 [illegible] st. 2 blocks so. of Pico, nr. Prosser.

$1750 EQUITY FOR $500 Six-room story-and-half new stucco home, near cars & markets, 15 minutes downtown. Concrete streets, sewers paid for. Call OLy. 6303.

5-RM. bungalow, 2 extra sleeping porches, screened & glassed; garage, lot 40x140, 3 blks. to grammar school, owner paid $6500; will take $4800 on terms. 3610 W. 27th st.

NEW 6-RM. GORGEOUS Eng. home. Every conv. Smart, mod. Imprts. in & pd. Only $7300. Terms. Open. 1606 S. STEARNS DR. OWNER.

FORECLOSURE, 8-rm. 2-story stucco, 2 baths, dbl. gar. Mtg. $4500, 7%. T.D. $4000, 8%. 3975 W. 7th st., near Wilton. Make offer.

7-RM. SPANISH 3 bdrs., 2 ba., only $8800, EZ terms. Near Bev. Hills. HE. 3993.

QUICK action will make $2000. 7-rm. stucco, 1 blk. S. of Wilshire. MUST BE SOLD AT ONCE. Will sac. $3000 cash bal. OX. 8831.

7 RMS. NEW SPANISH, $8300. Easy terms. 3 bedrms., elec. refrig. Dbl. gar. Sprinkl. sys. Real home. Best in L.A. 1756 S. GENESEE. WH. [illegible]

$150 DOWN 4-R. W. Side nr. car. $30 mo. OR. 3404.

7-RM., 2-story stucco, 3 big bedrms., fine view, $1500 less than val. $7200. $5000 mtg. Bal. easy. Call 10636 Blythe ave. Ph. EM. 4444.

BRAND new 6-room stucco bungalow on Ogden Dr., 2 blocks south of Pico. Price $5750 for quick sale. J. Harvey McCarthy Co., DU. 5007. Mr. Davis.

BY owner, furn. or unfurn. 8-rm. mod. res., on corner lot. Apt.-house zone, 4-car gar. Can show good income. Must sell. 939 S. ARDMORE.

SACRIFICE—COMPARE PRICES 4 bdr., 2 baths, library, 2 pchs., 60-ft. lot, walled-in. Worth $25,000. 723 S. PECK DR., Beverly Hills.

FAIRFAX FUTURE, WESTERN AVE. Lovely home, 55-ft. lot, $8900. Lot alone worth more. 1401 S. Fairfax. OX. 1328.

NEW Spanish villa on corner lot, 3 bedrms., 2 baths and den, unit ht., elec. refrig. West side. Only $11,000. CR. 4361.

WILL TAKE $1000 FOR MY $4000 EQUITY IN VIEW PARK HOME. 4725 VICTORIA AVE. TH. 7006.

NEW 5-room stucco, only $5000; worth $6000; close to C car. See at 947 Tularosa Dr. Owner. MO. 14604.

4-RM. home, 2-car gar. Excel. loc. bet. 2 main blvds. Wonder. income site. Best frons. 245 Robinson, off Beverly.

UNDERPRICED, Wilshire-Fairfax home. 7 rms., Frigidaire, $8500; some cash & good auto. OX. 9583.

MANHATTAN Place, 2-story home, 3 bedrms., 3 baths, partly furnished. Priced right. OX. 3811.

SPECIAL BARGAIN—3 bedrms., 3 baths, compr patio off bkfst. rm., upper porch Wilsh. dist. WH. 6167.

SELL dbl. & sgl. bung. or will take house or cl. lots. $9000 eq. Mtg. $5000. Owner. 2989 S. Lucerne ave.

BRAND NEW, $500 down. 5-rm. mod. stucco, tile bath, sink, garage. $4500. 4522 W. Adams. EM. 9081.

OWNER leaving, must sell 7-rm. bungalow furnished. $10,000 clr. On Ferrano nr. 2nd st. OL. 9302. WA. 2787.

A REAL bargain, $5500, 5-rm. house, near Echo Park. Dbl. garage. 1346 Glendale Blvd. DUnkirk 6241.

PRIV. home, 7-rm. Span. bung., 3 bedrms. Gar. Need money, sac. 330 N. Sycamore. Own. at 1172½ N. Hobart.

YOUR opp. make home pay for itself. Beaut. up-to-min. 14-r. dup., only $3500 dn. 1020-22 Hi Point. HO. 7642.

6-ROOM, 2-sty home. 336 Masselin Ave., near Wilshire. Sell or trade for lot or gas station. OR. 1876.

$4850, $300 DN. New 5-r. stucco, 2 bedrms. Concrete st. 2 blk. Adams. A steal. 5075 W. Adams. TH. 0361.

NEW 3 & 4-rm. stucco, 1 lot, bargain. Near yellow car & stores. OR. 3101.

South and Southwest —50-B

LOVELY new stucco, mod. & gar., 2 bedrms. $3250. $250 dn. 11323 S. Main.

$75 DN. $40 mo. 5-rm. stucco. Paved st. $4500 for all, nr. Brdwy. & Manchester. 7501 S. Broadway.

4-R. frame bung. 74 St. near Budlong. Low down payment or small car. Price $4400, bal. $35 mo. GR. 8760.

$300 cash, $32 per mo. incl. all int. $3750, total pr. 4-rm. mod. bung. 50-ft. lot. 9018 S. Budlong.

EZ TERMS BY OWNER, 3 BEDRM. MOD. STUC. 1721 W. 65 PL. YO. 6109.

5-RM. MODERN HOME, DBL. GAR., OWNER, 1727 W. 87TH ST. TH. [illegible]

HOUSES—
For Sale.
South and Southwest —30-B

SPECIAL TERMS
THIS WEEK ONLY.
Modern 4-rm. bung., living & dining room, 2 bedrooms, tile kitchen and bath, hardwood floors, auto. heater. Built-in ice box, garage, lawn, shrubbery. Lot 50x160. Assessments paid. Price only $3975, $135 down, $39.75 mo. inc. int. & ins. Call MR. JENNINGS, WE. 0251, evenings, VE. 4823.

BEAUTIFUL HOME
ONLY $6500 $500 DOWN
In district where homes range to $15,000. Will show daily or evenings. Call MR. ADAMSON, WE. 0251, evenings VE. 4705.

$35 PER MONTH
4-rm. modern house, lot 100x135. Chicken equipment. Price $4200. $250 down. Near 131st st. & Western ave. OWNER, 727 S. Spring st. TRinity 0901.

FOR SALE, 2 houses on 1 lot. Front house 5 bdrms., open fireplace, tile bath, hdwd. flrs.; rear house 4 rms., bath & toilet, [illegible]. Mod. conveniences. $2500 cash dn. Apply owner. MRS. J. THOMAS, 1296 W. 63rd st.

AUCTION: Fri., June 14, 9:30 a.m. 1746 Manley ave., Westwood. 7-rm. stucco bungalow, lot 55x130. A TRUST DEED FORECLOSURE. No reserve. Entire furnishings by bidder.

[illegible]

East and Southeast —30-C

[illegible]

North and Northwest —30-F

YOU'LL like it when you see it. 5-rm. bath, cellar, gar., fruit trees, fine view. Terms. 2851 Kalorama [illegible]

BARGAIN. New house lot cash. [illegible] 4431 Torland [illegible]

HOLLYWOOD—
For Sale, Exchange, Etc.

MAGNIFICENT
[illegible]
E. H. WOODRUFF
2860 N. Beachwood Dr. HO. 1344.

LOTS WANTED
A beautiful home in Hollywoodland. Spanish architecture, 8 rm., 3 baths, 2 bedrms. and maid's rm., double garage, sightly location. Owner will sell for [illegible] and will take lots up to $10,000 or $12,000. This is an opportunity to secure a fine home for nonproducing lots. See Mr. Spence for particulars.
E. H. WOODRUFF
2860 N. Beachwood Dr. HO. 1344.

Bung. Court Trade Steal
Located Crescent Hgts. Blvd., close to Sunset. 80x150. 10-unit, 4-rm. each, furn. Income $7200 yr. [illegible] Lot alone worth [illegible]. Furniture clear. My client will trade her equity, which is ½ of the actual cost. Will take clear vac. or house for [illegible] equity. Co-operate with brokers.

FRANK ORSATTI
[illegible]

JUST COMPLETED
FOR DISCRIMINATING BUYERS. New Spanish home on ½ acre site, just north of Grauman's Chinese Theater in Hollywood's smartest residential sect. Four master bedrooms, beautiful tiled baths. Complete in every detail. [illegible]

PAY $100 per mo. & have your rent apply on purchase price at end of year on this 2-story stucco residence. [illegible]

EXCHANGE
Double bungalow $8500. West Hollywood. Will take in lot to $3000. 129 So. Robertson Blvd., nr. 3rd st. OX. 2904.

North of Hollywood Blvd.
Magnificent new 8-R. Spanish home, ocean view, no climb, price $18,000, ½ cash. 6247 Ivarene st. Just off the end of Vine st.

BEAUTIFUL 7-rm. home, Los Feliz dist. Lge. living, dining rm., 2 bdrms., 2 baths, near new $150,000 [illegible]

$5500 FULL PRICE
New 5-rm. Spanish, colored tile bath & sink, real firepl., elec. refrig. [illegible]

NO. HOLLYWOOD
5 rooms. Only $3500. EZ terms. [illegible]

FOR sale, BARGAIN, W. Hollywood, 5 rms. Close to business. Good 7-rm. house. Will sell for value of lot. [illegible]

[illegible]

WILSHIRE-FAIRFAX TRACT
7 ROOMS, 2 BATHS
A STEAL AT $13,500. GL. 1682.

BEAUTIFUL view lot in Sightly restricted location, Hollywood, underpriced. HE. 3910.

[illegible]

SACRIFICE view lot, improv. in and paid for, rent to $150,000 home, nr. stores, trans., etc. OX. 8204.

SCENIC A-zone lots, close in. Sacrifice for cash or will exchange for 1st paper or what? Owner. OX. [illegible]

BEVERLY HILLS—
For Sale, Exchange, Etc.

BEST BEVERLY HILLS BUYS
GEO. E. READ, INC.
Phone OXford 6177

WILL TRADE excellent inc. Beverly Hills for clear property. OX. [illegible]

BEVERLY HILLS—
For Sale, Exchange, Etc.

NOT A SACRIFICE
Perhaps not the world's most beautiful home, but for the money, I have yet to see one to surpass it—spend an educational hour with me in Beverly Hills and compare from standpoint of surroundings—beauty of design—quality construction—color scheme & interior finish. This is a 2-story Spanish, 10 rooms, 4 bedrms., 3 baths, 2 needle-point stall showers—every modern feature. A living room and den positively a work of art.
Call H. C. TRAPP
FRANK MELINE CO.
1323 Wilshire Blvd., Bev. Hills. OXford 4502.

JUST OPENED
706 AND 708 N. WALDEN DR.
Both homes are of unique Spanish design. Each has 11 large rooms with 4 master bedrooms and 4 tiled baths. See these homes today. Priced for quick sale, $55,000 & $52,500, respectively.

$39,500
North of Santa Monica Blvd. Beautiful Spanish Home, 9 rooms, each bedroom with bath and dressing-room. For information see Vance W. Wallin, at new house, 623 N. Palm Drive. CR. 4632.

Forced to Sell
Beautiful corner lot (50x143) in Beverly Hills, located in the heart of the business district. This lot is worth $60,000, but for business reason will sacrifice for $46,000. ⅓ cash will handle. Address T. box 274, Times Branch.

615 ALTA
NEWEST, MOST MODERN, BEST PRICE
10 rooms, 4 bedrooms, 3 baths; on new street. Inspection invited.
KEM & ELKINS, AGENT
423 N. CAMDEN DRIVE, BEVERLY HILLS. OX. 1171.

EXCHANGE
Beautiful bungalow—3 bedrooms, 1 bath. Beverly's best bungalow district. CR. 4194. Childs.

336 S. CLARK DR.
BIGGEST BARGAIN IN BEVERLY WOOD. INTERIOR ELEC. REFRIG. 7 lge. rms., 3 baths, u. heat, recep. hall, sep. liv. & din. rms. [illegible] Only $10,500. Mr. Kernahan. OX. [illegible]

$29,000
611 N. Foothill Rd., 2-story Spanish. 3 bedrooms, 2 baths, maid's room & bath. Lot 80x191. Consider small trade. Ralph Lewis. OX. 9404. Res. OX. [illegible]

FOR EXCHANGE
Rented duplexes, one paper, in heart of Beverly Hills. Childs. CR. 4194.

FORECLOSURE sacrifice. 7-rm. modern. 108 N. La Peer. $12,000 value for $8500. E Z terms. A. L. Morewitz, 8863 Santa Monica Blvd. OX. 2851.

WILSHIRE BLVD. CORNER
For lease 10 yrs. $175 mo. 1st year. Size 55x170. Option to buy if desired. Investigate this.
OX. 7104. MISS OLSEN

NORTH of Sunset Blvd. 1135 Sunset [illegible]

ABSOLUTELY lowest price business lot on WILSHIRE BLVD in Beverly Hills. Quick action. $12,500 cash necessary. Call OX. 7104. Miss Olsen.

SPECIALIST, Beverly Hills residential properties, business and income property exchanges. Robert S. Rose Co. 437 N. Canon Dr. OX. 7801.

HIGHEST type duplex (not a 2-flat), 4 baths & 2 gar. 230 Lasky Dr., near high school & univ. Take clear vacant or improved. OX. 4604.

[illegible]

BEVERLY HILLS BUNGALOW
715 N. Rexford Dr. Priced away down. Open 1 to 5 p.m.

LOT just south of Wilshire Blvd. on Robinson. [illegible]

See 528 N. Hillcrest Dr.
Open for inspection. Owner. OX. [illegible]

WANT clear lot and some cash for equity in ten-room duplex. OWNER. [illegible]

SEE 724 N. REXFORD
Owner on premises. Open 10-5 p.m.

AN acre [illegible] Brentwood district. Unobstructed view of ocean and mountains. VA. 7151.

FOR sale or exchange, 2 4-family flats of 3 rms. each. Owner, 419 S. Cal[illegible] Dr. or phone OR. 3065.

WESTWOOD HILLS—
For Sale, Exchange, Etc.

BARGAIN. Beautiful 50-ft. Westwood lot on high level ground. [illegible]

[illegible] Wellworth ar. Wilshire & Westwood Blvd. 7-rm. English home. Great sacrifice. Call EX. [illegible]

GLENDALE—
For Sale, Exchange, Etc.

Glass Sun Room!
NEW 2-STORY STUCCO
FULL RED TILE ROOF
2 TILE BATHS. ELECTRIC ICER
FIVE LARGE BEDROOMS
$10,500—$1500 CASH
BEAUTIFUL NEW HOME, tile entrance hall, tiled stairway, plate studio window, massive fireplace, walled patio, high ground, exclusive ROSSMOYNE section. See photo of this and many other real buys in our window. Open Sunday.
Greenlaw Realty Co.
148 So. Brand. Douglas 6281.

7-ROOM SPANISH STUCCO, ALL TILE ROOF, 2 BEDROOMS, 2 FULL BATHS, 2 YEARS OLD, NEVER OCCUPIED, JUST REPAINTED IN AND OUT. ORIGINAL PRICE $16,[illegible] [illegible] DOUGLAS 9871-W. FAber 4301.
ASK FOR ARTHUR THOMPSON

BRAND BLVD.
100-ft. frontage, improvements nearly new. Income $275 per mo. Ground values increasing rapidly. Best business street in Glendale. Will sacrifice for cash or take trade for equity. OWNER, 625½ North Orange Drive. WH. 1251.

L. H. WILSON
Specializing in improved and vacant industrial properties in and adjacent to Glendale and Burbank. Office, 1330 S. San Fernando Road. CApitol 1714. Douglas 1561.

New Spanish Home, $7500
2 bedrms., 2 tile baths, unit heat. Frigidaire. Large lot. Excellent location. $1500 down. SULLIVAN, 112 So. Brand Blvd. Douglas 5065.

H. L. MILLER CO.
Real Estate, Insurance, Loans.
211 E. BROADWAY, GLENDALE
Phones: CApitol 7437, Glendale 533
OPEN SUNDAY

5-RM. stuc. new, lot 50x210, dbl. gar. Pvd. st. Lots of fruit & shade trees. Equip. for 400 hens. Close in. 1 blk. from bus & car. Must be seen to be appreciated. Full pr. $4950. terms. 1316 Grismer, Burbank. Douglas 7489-W.

7 RMS., unit heat, 2 tile baths, large English home nr. mountains. $7500. $1500 cash. SHOOK & HIGHSMITH. 816 So. Brand.

SMALL, high quality hillside home. $6500, small dn. paymt., terms arr. Must see to appreciate. Glendale ph. Douglas [illegible]. L.A. ph. AL. 5814.

TWO-story, 3 bdrm., 2 baths, unit ht. [illegible] $12,500. [illegible] cash. GLENDALE REALTY CO. 131½ So. Brand. CApitol 1111.

EQUITY IN MOD. NEW 7-R. BARGAIN. DEAL WITH OWNER. ADDRESS T. BOX 601, TIMES BRANCH.

PASADENA—
For Sale, Exchange, Etc.

SMALL COUNTRY ESTATE
181x238—$22,500
Completely Enclosed
SCENIC CORNER, QUIET SECTION—many choice palms, orange and shade trees. Ideal country place. FINE FOR CHILDREN to romp and play, free from traffic. Invigorating air, rambling Span. home, interesting patio, servant's qtrs., large garage. Just the place to enjoy real Calif. life. Owner called East, $7500 cash, bal. to suit. Sterling 4434.

FOOTHILL home, above the fogs. No city taxes, 4 bedrooms, 4 baths. $21,000. Lot 100x193. Hogan Co. Sales & Rentals, 378 E. Colo. St., Pasa. Ter. 3151. Est. 18 yrs.

CORNER Columbia & Grace Dr. $4850. 2 lots. Owner. DR. 1300.

LARGE COLONIAL. FINE GROUNDS. LANDON LANE, off E. California st.

ALHAMBRA—
For Sale, Exchange, Etc.

BARGAIN, real 6-room sub. home, over ½ acre, beaut. shrubs, bearing orchard, chickens. 507 Sefton ave., Monterey Park.

LOOK! New 5-rm. stucco, $750 down. Dble. garage. $6000 total. $40. Tr. deed. By owner, 1810 S. Raymond ave. nr. Valley Blvd. So. Alhambra.

ALHAMBRA—
For Sale, Exchange, Etc.

NEAR VALLEY BOULEVARD
5-room new, strictly mod. stucco, dbl. gar., lot 50x160; only $5600. $400 cash, $40 mo. incl. all; 1110 Sierra Vista. 6-rm. new, strictly mod. stucco, dbl. gar., lot 50x160; only $6400. $400 dn., $49 mo., including all. See these. Call YO. 0704.

FORECLOSURE. Beaut. 6-rm. home, genuine gum finish, Batchelder tile fireplace. Must be sold before June 5th. Biggest bargain in Alhambra. Wonderful neighborhood, close to schools, stores & transportation. FORBES CO., 5 Nor. Garfield.

FOR sale, mod. 7 rms. & gar. near Garfield & Valley Blvd. 906 So. 2nd. Must be seen to be appreciated. Must sell. 912 So. 2nd. Ph. 3106-J.

Pure val. 5c (book) fare to L.A. New 2 bdr. hm. cut to $4250, $1000 cash. R. H. French Co. 121 E. Main. Ph. 1425.

CITY LOTS AND LANDS—
For Sale —33

HOLLYWOOD'S FINEST APARTMT. LOT IS NOW ON THE MARKET. The N.W. cor. Crescent Heights Blv. and Fountain ave.
160x198
Improved with large old mansion, AT THE ASTOUNDING PRICE OF $65,000.
Inside lots valued at $500 per foot. No counter-offers. No trades. No offers accepted on T.D. basis. E. J. Peder, owner's special representative. DU. 1709.

YOUR LAST CHANCE
OWNER LEAVES TUESDAY
WILSHIRE BUSINESS LOT
$27,000.
NEAR WILSHIRE & WESTERN
WORTH DOUBLE
CALL MR. FLANAGAN
KELLS & GRANT
Wilshire at Western. DU. 3000.

WILSHIRE BLVD.
Large unrestricted corner near Ambassador Hotel. Will consider 1-3 of value in exchange.
See MR. MOORE, with
WRIGHT & BECKER
3900 Wilshire Blvd. Fitzroy 4111.

STEAL THIS STEAL!
EXCLUSIVE APT. SITE, 70 FT. FRONTAGE IN FRANKLIN PARK OFFERED TO YOU BELOW MARKET VALUE. Just off Franklin ave. in Hollywd., close to schools, shops and excellent trans. WILL CONSIDER GOOD PAPER FOR DOWN PAYMENT. Only $10,500. Don't pass it up. Call Miss Parker, HO. 7807, or [illegible] OR. 5328 for information.

NORTHWEST corner Vernon & Hoover, improved with fine 6-store building. 6 leased. Will sell or exchange. Owner, FAber 4301. Ask for Arthur Thompson.

BIG SACRIFICE
Lot 75x185 on Laurie Rd. 1 block south of Los Feliz Blvd. 1st mtg. $2500. Sell lot for $5000. Owner, FI. 2832.

A STEAL
Beautiful hotel or apartment house site on Cahuenga Ave. Must sacrifice at $15,000. You will never have this chance again. ⅓ cash will handle. Address T. box 488, Times Branch.

ONLY 15 MINUTES TO YOUR DOWNTOWN OFFICE. Build on this unequaled view lot and enjoy the inspiring views and pure air of the hills. Nothing in Los Angeles to compare with this lot at the price. $240 cash. Bal. 3 years. OL. 6709.

B ZONE LOT
T. D. basis. 30% cash, bldg. 100% financed if we do the building. Two big wonderful view level lots, actual high-class location. Responsible principals only. OX. 7006.

LOS FELIZ—CROMWELL AVE.
Residence lot 57x135 feet, $6000. Among $25,000 to $100,000 homes!
ENOUGH SAID
TO THE INTELLIGENT BUYER.
E. Bingham. TUcker 7984. 501 Fidelity Bldg. [illegible]

A SMALL cash payment and $10 per month buys 60x135 foot lots at beautiful North Hollywood. Nr. Studio City, schools & stores. Wonderful buy, home or investment. E. L. Jensen, 320 Wilcox Bldg. VAndike 1582. Evenings TH. [illegible]

$1800
WONDERFUL VIEW LOT
12 minutes downtown, Hollywood Way. Concrete streets, sewers paid for, 5-cent fare. Near schools. $250 cash, balance easy. OL. 4410.

OWNER must sell 60x212 level lot at corner Dunsmuir & Washington Blv. $1000 assessment paid. Will accept part down & bal. as lot pay-off. Wond. buy for builder. Make offer. [illegible]

25 LOTS—8 ON BLVD.
Near 90-acre park, No. Hollywood. $40,000, subj. to $17,000 bank mtg. Want home. Prefer Wilshire dist. Phone Owner, [illegible]

48-FT. DOUBLE FRONTAGE LOT
Concrete paved, both streets paid for. Overlooking Silver Lake. Near stores, schools, bus line. Only $275 cash. Balance easy. Olympia 6363.

HILL DRIVE LOTS
Lady must sell Hill Drive lots. Will sell for 40% less than cost. Address G. box [illegible], Times Office.

SWIMMING POOL
30x60
Brentwood ½ acre.
$10,000. Total price $15,000.
OWNER TUcker [illegible]

50-FT. LOT on 70th St. between Vermont and Hoover. Only $2800 plus st. assmts. GEO. H. PECK, owner, 1364 So. Hill St. Ask for Mr. Hill.

$10,000 PROFIT—EITHER LOT
100x138—on Kingsley Dr.
100x135—on Western Ave.
Make offer. Le Claire. FA. 3181.

80x190 B ZONE
Just So. of Sunset. Best apt. dist. in L.A. Call Sessions. OR. 5907.

ABSOLUTE BARGAIN
B zone lot on Poinsettia near 3rd St. Only $4200, all cash. Cassidy, OR. 1320.

Lot Snap, No. Hollywood
50x130. Only $1250. Terms. Phone Owner, HE. [illegible]

Cochran Ave. Apt. Site
60x130, near 4th st., cheap for cash. Owner. OR. 1338.

OWNER of San Fernando Valley tract will sell 8 lots for balances due on canceled contracts, $437 to $697. Terms. Box 733, Sherman.

FOR sale, B zone lot, close to First National Studio; sacrifice for quick sale. Owner. NO. 6405.

NORMANDIE at CLINTON—ONE OF the CHOICEST APT. CORNERS in L. A. CONSIDER TRADE. VA. 7846.

$150 CASH OR WHAT FOR $1500 LOT EQ. BAL. $1000 AT $10 a MO. 1312 E. LIMA, BURBANK. [illegible]

BEAUTIFUL lot, ½ blk. from Beverly Blvd. on Wilkes, price $3850 for quick sale. HE. 0561.

135 FT. frontage on Atlantic Blvd. Good location. Will sell or lease. 6423 Seville st., Huntington Park.

LAS VEGAS lots 5 min. center of city, nr. paved roads. Chance to double money in 90 days. OL. 1810.

BUILDERS, 50-ft. income lot N. of Washington, $2000, all assessments paid. 5520 W. Pico Blvd. WH. 2302.

15 minutes from 7 & Broadway. Cor. 65x125. High & sightly. Owner reduced price $1000. AT. 7861.

AGED OWNER
Sacrifices valuable frontage, 65x135, at [illegible] W. Jefferson. Submit offer.

NEED cash. Must sacrifice best apartment house lot in Hollywood. HU. 7192.

2 BEAUT. view lots on Hollywood Blvd. Cost $13,000. Mtg. $3950. Sac. my equity for $1500. OR. 2914.

FREE OIL GAMBLE. 2 large res. lots bet. 4 wells, only $550 each, terms. Black, 916 Black Bldg. TU. 5326.

FOR PROPERTY FOR SALE IN Los Feliz district, call OL. 2222.

WILL sacrifice my 6 grave lot Valhalla Cemetery. Call 578 E. Washington St., Pasadena. Ster. 7451.

DUPLEX LOT, WILSHIRE-FAIRFAX TRACT. A PICK UP AT $3500. BARNES. OR. 1320.

BUSINESS vac., corner La Brea, nr. 12th. Bargain. Also view lot, Hollywoodland. Owner. CR. 5486.

HOLLYWOOD'S best located apt. site. 65x180, $65,000. GR. 2615, 11-12.

BRENTWOOD Green lot 85x204, B zone, $9800. Owner. DR. 1200.

LOT 40x130, Westbourne Dr., nr. Fairfax. Dble. gar. $2800. DR. 1200.

LOT bargain, nr. La Cienega & Guthrie, 48x146, $850 cash. OR. 1231.

SACRIFICE 70 ft. apartment site. Witmer nr. 6th. Owner. FI. 3781.

BUSINESS PROPERTY—
For Sale —33

MUST SELL NOW
Alhambra Main st. frontage at a bargain. Owner, 105 La Paloma ave., Alhambra. Telephone Alham. 3228-J.

INCOME building, clears 20 p.c. on investment, all rented. $4000 handles. Bal. easy, close in, on West Side. Call VE. 1175.

WESTERN AVE. AT 7TH
Lot 50x140 for 99-yr. lease. OWN. 415 Van Nuys Bldg. TU. 6246.

WILSH. dist. stores & etc. bldg. $50,000 bdls. 12% net now, 16% with vacancies filled. Owner. OR. 1640.

N.W. cor. Main & Manchester, 160x110, worth $84,000, sell or trade. Agts. list. Owner. WA. 6632.

LARGE N.W. cor. block west of Figueroa, on 8th, with 3 frontages. $2500 foot. Peak, RO. 1306.

MAGNOLIA Park snap—60-ft. business corner, $8000. Apply 3100 Magnolia Blvd., Burbank.

FIGUEROA snap, S.W. cor. 38th & Figueroa, 64x162. Gas station & 8-rm. house. $8500 handles. AX. 2731.

SUNSET BLVD. $350 FT.
61x160. Adjoins bank at Gardner Junction. Sacrifice sale. GR. 7930.

2-STORY building, lot 50x150, real bargain. 3814 Whittier Blvd.

BUSINESS PROPERTY—
For Sale —33

TODAY
Wilshire Boulevard Frontage
West of La Brea
$650 per front foot.

Wilshire-La Brea
Only 135 feet from this Major Intersection.
$800 per front foot.

Near Wilshire & Western
6-rm. bungalow,
B zone, 50-foot lot.
Sale Or Trade
DICKINSON & GILLESPIE CORP.
3375 Wilshire Blvd.
WYoming 4262. WYoming 3303.

GREAT SACRIFICE
150 BY 500 FEET
INTERSECTION TWO MAJOR CROSSTOWN AVENUES.
Price $37,500, terms.
APPRAISED BY CITY AT $70,000
This property will sell for 100% profit within two years.
Owner must sell. Good tenants waiting if owner would build.
See W. A. Hudson
Joe Toplitzky Company
205 H. W. Hellman Building
Trinity 9451.

135 FT. cor. on major blvd. Bank just purchased adjoining cor. for immediate improvement. Income $6600 per year, partly improved. The price of $635 per ft. is $220 below the market value. Reasonable terms.
Gleasner-Fraizer & Dunn
1108 Cit. Nat. Bk. Bldg. VA. 5101.

$30,000 UNDERPRICED
VINE ST. SACRIFICE
60x135, nominally improved, between Sunset and Santa Monica. $39,000. Act quick. Absolutely no trade. BUCHTEL. GRanite 4006. Evenings. Gladstone 0472.

CHOICE business lot 60x150, busiest section of Western ave. Price $50,000. Will take some clear trade. Phone Owner, DU. 6178.

N.W. cor. Grand & 30th st., 100x150. Full price $23,000. Owner. 9009 Venice Blvd., Culver City.

INDUSTRIAL PROPERTY—
For Sale and Exchange —56

BARGAIN
Present property under 10-year lease to responsible manufacturing concern. Must sacrifice for $23,000. $10,000 will handle. Address T. box 592, Times Branch.

THREE and six-tenths acres on S.P. spur, off San Fernando Road, near airport and airplane factories. Special price; call Arthur Thompson, FA. 4301.

INDUSTRIAL SITE
180 ft. frontage on Melrose. Must sell at once. A snap at $15,000. Address T. box 497, Times Branch.

FOR SALE or lease, steel frame industrial bldg. 100x200 ft., 1 acre ground, 67 ft. crane-way 375 ft. long. MI. 5140.

INDUSTRIAL PROPERTY
Sales or Leases.
CENTRAL REALTY CO.
Ph. VA. 1212. 904 Loew's State Bldg.

134 acres industrial prop. on P.E. near Dominguez Junct. $8000 per acre. Owner. OL. 3439.

MAKE OFFER, owner must sell 1-acre on 2 R.R. VERNON. Close in. YOUR SNAP. Mr. Joy. TU. 8865.

LARGE indus. lot on Naomi nr. 9th. $3750. Also 37-ft. lot on 9. VA. 5047.

INCOME PROPERTY—
For Sale —37

REAL ESTATE BUSINESS AND 16-ROOM CORNER APT., $60,000. Income net, 5 years over $25,000. Cash $25,000, balance $500 and 7% int. quarterly. Genl. Elec. refrigerators. Williams gas sim. radiators. F. M. SPINNING, 1929 Sunset Blvd. DR. 1703. Courtesy to brokers.

FORECLOSURE
4-fam. flat, 5 rm. blk. Wilshire, nr. Carthay Circle. Cost $18,500. Less than 2 yr. old. All rented to adults. Sac. $14,500, $3000 cash. Owner, 922 VAN NUYS BLDG. VA. 1676.

$20,000 BONUS FREE
Choicest residential income property in Hollywood, 2 blks. nr. Hollywood Blvd. & La Brea. Must sacrifice or lose whole property. Ph. mornings, GR. 2786.

IF you have $50,000 cash (no trades) I can positively show you the biggest income producing property in the Wilshire-Hollywood dist. $50,000 sure profit inside of 12 months. RALPH E. FORD (formerly Ford & Becker.) 3703 Wilshire Blvd. FI. 2121.

SACRIFICE
Two houses on one lot. Income $135 per month. Underpriced for quick sale. An opportunity for a life income. $12,500 cash will take this. Address T. box 556, Times Branch.

AUCTION AUCTION
Wed., June 12, 2 P.M. VA. 4351.
1114-14½ East 10th street. Large 10-room hotel bldg., 2-room apt. in rear. Large lot.
Willis Land Co. G. M. Banks, Auct.

Notice Speculators
4 duplexes, four-flat, 7-room house, new, West Side. Must sell, sacrifice. Call Hill, VA. 3163. 737 H. W. Hellman Bldg.

2 6-FAMILY APTS.
Splendid location, underpriced for quick sale; chance for life income on a small investment; will accept clear vacant or small cash payments. Balance at 6%. ½ blk. off Beverly Blvd. Call owner. OX. 2721.

AUCTION AUCTION
Fri., June 14, 2 p.m. VA. 4351.
3483 Larissa Dr., E. Hollywood. Beautiful 14-room duplex, 140 foot st. frontage. Trust deed foreclosure. Absolutely no limit. Banks, Auct.

BARGAIN, 2 attractive 4-fam. flats, lge. lot, good location, 1st mtg. $11,500, 6½% interest, $13,000 cash, balance easy terms. Actual val. $40,000. Call 6423 Seville st., Huntington Park.

TO CLOSE ESTATE
3-story apt. house, close in business corner. Fine rental district. H. D. Parker, 901 Pacific National Bank Bldg., 6th and Hill. TU. 7943.

FULL PRICE $7500, CLEAR
2 new 2-room stuccos, 2 gars. Room to build more. Close to everything. Terms. 4110 Pasadena ave. GAr. 3461. Eve. GAr. 3473.

ACCT. of sickness widow must sell apt. house and bungalows. West side, 1 mile to 6th & Broadway, almost 3-4 acre. Address O. box 573, Times Branch.

4-UNIT STUCCO COURT
$8800, $2500 DOWN, $75 MO.
Total payment. Income $125; on corner. [illegible] $120 E. Vermont.

SACRIFICE. B zone property to close estate, corner with 2 houses, 1 6-rm., 1 5-rm., 2-car gar., way below bank appraisal. Ph. owner, EM. 1426 or EM. 5061. No agents.

SEE, OR CALL ME IF
An income of 15% annual money would interest you. I am no broker. 1451 Glendale Blvd. DU. 3644.

BIG bargain—4-family flat, 4 garages, new and fine rental loc. north of W. Adams st. Income $160 mo. $12,500. cash $3500. Address O. box 316, Times Office.

60-FT. BUS. COR. $5500
13 RMS., NR. 54TH-MAIN. $3780
Runnymede, 1-3 acre, 250 chickens. Insurance $2000. ALbany 2848.

$12,500, BARGAIN. Duplex, 11 rooms, living-room 18x21, lot 50x125, terms. Nr. Circle Theater. 1034-1036 S. Hayworth. Ph. owner. OR. 0360. VA. 1837.

EXTRA big bargain, $12,000, 15 rooms, 3 apts. Income $150. Lot 50x135. Heliotrope, close to Univ. 718 Grant Bldg. ROUSE.

WILSHIRE DUPLEX
14-rm., 4 baths. Inc. $2640 yr. Some trade. Sessions, OR. 5907.

$5000 a year income, eight mod. extra large nearly new apts., $37,500. Always full. Address G. box 61, Times Office.

ACT QUICK
$730 TAKES BARGAIN new 12-rm. duplex, Westwood. Mtg. $9400. 616 W. 9TH ST. VA. 8365.

FOR SALE, double bungalow, Oakwood ave., near Beverly Blvd. Income $90 per mo. Value $12,000. Will sacrifice for quick sale. Owner. TU. 1436.

100% Mod. New Duplex
14 rms. Bev.-Wils. dis. Sac. for qck. sl. or exc. Inc. $3000. Own. OX. 7324.

APARTMENT & store building, Slauson & Atlantic. Near Willys-Knight factory. Sell or exchange for clear property. See Owner, 4535 E. Slauson.

UNUSUAL NEW SPANISH—4 apt. heat, refrig., one mtg. only. Price $16,500. Phone CRestview 4361.

N.E. cor. Franklin & Normandie; forced sale, $30,000; imp. with dup. You can't go wrong on this. OR. 4546.

6-FAMILY FLAT. 4 rms. each, extra beds, auto. heater. $17,500. Owner. 3020 KENWOOD AVE.

DOUBLE store building with 4 living-rms. and bath, lot 35x111, yearly income $1020. Owner, 170 N. Boylston.

$5000 PER year clear income, 16-apt. bldg., Hollywood, worth $80,000; sac. $37,000, terms. GR. 1241.

FOR SALE—Beaut. 10-acre orange grove with filling station & gar. on 2 main hiways. 415 Fay Bldg. MU. 8670.

FORECLOSURE. $3500 cash, bal. 1st mtg. $12,000. Takes 4-flat bldg. cor. 75x135. 4368 S. Bdwy. AX. 8805.

MODERN 5-room dbl. with 3-room rear. Income $70 mo. Sac. equity for $4000. Owner. 1822½ W. 84th St.

GOOD apt. lot. Some cash. Balance on T.D. subject to building loan. WY. 2206.

INCOME PROPERTY—
For Sale —37

Outstanding Values
MITCHELL HOTEL, 1072 W. 6 ST. Close in. Brick bldg., stores. Leased to 1 tenant at $12,000 per yr. Tenant pays taxes & assessment. Price $135,000. $30,000 cash will handle.

MEDA APTS., 729 S. ST. ANDREWS. New 4-story brick, all latest features, beaut. furn. Income abt. $27,000 per yr. Price $160,000. See this property.

1012 N. ARDMORE. New 2-story, 22 apts. & garages. Lot 52½x170 ft. to alley. Completely furnished. Price $70,000.

EL VINE APTS., 6146 ELEANOR at Vine st. 20-apt. brick bldg., very well built, income abt. $12,000. A real buy for some one. Make offer.

1324 N. NEW HAMPSHIRE, just completed, 20-apt. bldg., all furnished & rented. Income abt. $11,000 per yr. Make offer.

Will consider some local trades on above. Courtesy to brokers.
ANGELUS HOLDING CO., OWN'RS
123 EAST 10 ST. Trinity 9425.

AUCTION
2 P.M., Wednesday, June 12th.
ATTRACTIVE
INCOME OFFERING
2 DUPLEX UNITS—4 RENTALS
1227½ West Blvd.
Located in the finest rental district of the city. 1½ blks. north of Pico. 2 blks. south of Country Club Dr., opposite Queen Anne Playground and 2 blks. from L.A. High School, strictly modern, always full, lot 40x124, first mortgage $12,000 at 7%, income $210. Sells over incumbrance.
REGARDLESS OF SACRIFICE
THE OPEN MARKET
Chas. K. Wiese, Auctioneer. GL. 0707.

AUCTION!
Tues. June 11, 11 a.m. "B" ZONE prop. 1964 Hillcrest Rd., near Highland & Franklin aves. Imprd. with 14-rm. home and 4-rm. apmt. over garage. 1 1-4 acre ground. Ideal location for hotel or apartments. Marvelous view. Accessible. C. H. O'Connor & Son, Auc. Fitzroy 2134.

$1500 EQUITY in wonderful income, rented all the time. All improvements and assessments in and paid for. Corner lot 60x120. Arranged to build 2 duplexes. This deal will stand fullest investigation. Real estate dealers welcome. Address G. box 72, Times Office.

FOR SALE at public auction, by court order for cash, Friday, June 14, 1929, at 12 noon, on Courthouse steps, Broadway entrance, C zone lot, 50x200, approximately, facing Allesandro and Alvarado, in 2200 block. Property improved with 4-room house.

Your Offer Accepted
20-room Wilshire flat. Rental $280 mo. $18,000. 7% bank mtg. See it. Make offer. No reasonable offer refused. Call MR. CROSBY.
BURTON & CO.
10th & Western. EM. 9171.

MUST HAVE CASH
to meet other obligations; sacrificing my exceptionally modern 4-flat, three leased at $65 mo. One incumb. $13,000 at 7% str.
DO NOT BUY
until you see this property at $22,500.
G. H. BLISS. DU. 1700. WH. 1440.

DOUBLE bungalow on Vineyard bet. Washington & Adams, $8500. $1200 will hdl. Worth $9000. Income $80. 1050 W. Vernon. UN. 3858.

CASH sacrifice, 431 S. Catalina. B zone lot, 76x153, 3 bung., $23,000. H. A. Kiefer. VA. 3386.

BY owner, two 5-room flats, six garages, lot 52x176, clear. Terms. Close in. 1126 W. 17th st.

TOTAL PRICE $12,500
8 units, Hollywd. Cost $21,000. Lost thru foreclosure. $2500 hdls. GL. 2723.

$5400 yr. inc., 18% net, only $31,500. Apt. $10,000, indep. for life. EM. 3020.

HOLLYWOOD apartments, 7-story, with big income. GR. 2645, 11-12.

SUBURBAN PROPERTY—
For Sale —35

NEW furnished 5-rm. stucco home & ½ acre in Arcadia, $5500, terms.
ON BOULEVARD, 60x245, good modern home, brooder house, chicken equipt. & orchard, $7000. Terms.
Several good buys in acreage.
19 years in Arcadia. "We know."
SCHWARZKOPF REALTY CO.
North Santa Anita avenue.
66 W. Huntington Blvd., ARCADIA.

BEAUTIFUL high imar. cor. ac. All fenced. 11 mi. L. A. 7 lg. rms., dbl. gar., sprinkling sys., 3 fish ponds, bird aviary, new chick. equip., asst. fruit trees. East. Concord grapes, berries, rose garden, palm & acacia shade trees. Barg. $8000 handles. Might trade. Owner. 2835 W. 8. Tiffany Cafe.

MAKE MONEY growing avocados at La Habra Heights, L.A.'s finest suburban home dist. 40 min. from 7th & Bdwy. Some finest orchards in State here. Unparalleled scenic view homesites. New folder gives detailed information. Address EDW. G. HART, INC. 724 Van Nuys Bldg.

Near Major Blvd.
Now going in. Scenic lot with club privileges, no dues, no blvd. assess. $600 if sold at once. Take small pay. Address E. box 473, Times Branch.

ONLY $10 MONTH
Beautiful fruit covered 1-4 acre in heart of Studio City. North Hollywood. OWNER. OXford 7361.

FINE corner 75x150 on Blvd. Well-built 5-room brick bungalow, every known conven. Underpriced. Terms. McMICKENS REALTY SERVICE 1264 S. Baldwin ave., Arcadia.

EQUITY on beautiful avocado property at Vista district, low price. $4800, will sac. equity for $1500 cash if taken at once. Address H. box 188, Times Office.

FOR SALE—Beautiful foothill 5-room modern home, acre land, 42 varieties fruit. No trade, but reas. terms. Address H. box 181, Times Office.

WANT cash for equity small walnut-chicken ranch. Owner. 913 Big Dalton ave., Baldwin Park, Calif.

5-RM. stucco, valued $4000, for $2750. Large lot, will sacrif. equity $1500 cash. Phone LYNWOOD 2259.

Arcadia

FOR SALE—Or clear exchange, lovely income suburban home, well improved, 6 rooms, close in on blvd. 200x338. Owner. 1130 West Duarte Road, Arcadia.

FOR sale, beautiful home with 2 1-4 acres, 2500 chicken equipment, fruit, berries & nuts, A1 condition. 1901 Baldwin Ave., Arcadia, Cal.

MUST move, will sell or exchange my English stucco home. Grounds 60x225 on beautiful Double Drive. Submit. Phone 2426 or box 807, Arcadia.

4-RM. mod. house, gar. 50x185, in walnut grove. Must sell. $1800. Tms. 2061 S. 6th st., ARCADIA.

Huntington Park

EXCEL. investmt. Real home with all nec. mod. conven. 3 bdrms., tile bath & sink, ½ blk. J car. Circumstances compel selling soon. Priced right. Photo, full details mailed. Owner. 2750 E. Hope st., Huntington Park.

Hawthorne

ALMOST half A., facing paved sts. 5-rm. house, good for chickens and garden; buy this, reduce cost of living. Smith, 343 S. Hill. PA. 2661.

San Fernando Valley

10 acres, corner Van Nuys Blvd. and Addison st., Van Nuys, gas station, 2 houses & brick garage. $40,000. Owner, P.O. box 515, Santa Monica.

FIVE-acre corner, good house, poultry equipment and stock included. Bargain. Ulysses G. Chadwayne, 14608 Friar st., Van Nuys.

FOR BARGAINS in San Fernando Valley property and exchanges, see W. T. Burr, Room 211, Munn Bldg., San Fernando. Phone RED 61.

Santa Monica

LOT FORECLOSURE
IMMEDIATE ACTION URGENT
7 lots, your choice of 3 classes, ocean view, canyon rim and level sites. All are extra well located. The biggest opportunity you ever had for the best properties in
PACIFIC PALISADES
Improvements in and paid for. No assessments, no commissions, no brokers, please. Prices from $1175 to $5750. Good terms arranged. Full details by phoning OXford 8436, 7-9 a.m., Santa Monica 26606, 9-12 a.m.

Temple City

5-R. mod. home 100x185 lot. $5000. Best buy in San Gabriel Valley. R. Thornton Smith, Temple City, Cal.

BEACH PROPERTY—
For Sale —38

SAC. nr. beach, 6 rms. Mod. $2150. J. C. Summers, 505 Pier ave., Hermosa Beach. Ph. Redondo 11642.

FIVE room cottage partly furn. Block from bay, Balboa Palisades. $1500. Terms. Discount for cash. GA. 5613.

NEWPORT Beach between the ocean & blvd. on 38th St. E. front. $1000 cash for L.A. of eq. val. WE. 2002.

VIEW LOT, $425, terms. Byers, 3219 Highland ave., Manhattan Beach, or TH. 6313.

BEAUTIFUL MALIBU OCEAN VIEW LOT, $450, EASY TERMS. P. O. BOX 612, BEVERLY HILLS.

FOR sale at Catalina, furnished house, accommodate 8 or 10. Call Colorado 2106, Pasadena.

MANHATTAN Beach Blvd. corner lot, ocean view, $3200, terms. Jones & Co. Open Sunday.

TWO lots half block from beach, Palisades Del Rey. Will sacrifice both for $5500. Owner. OXford 3630.

CHOICE inc. [illegible] Pierpont Bay. Val. $2200. Sac. $1500, terms. Own. 4236 Arch Dr., N. Hollyd. 1139-J.

PACIFIC Palisades lot near ocean & McCormick estate, reduced to $5000, buy now before advance. HE. 0983.

BALBOA, Penn., lot, sac. for cash. Address H. box 78, Times Office.

BEACH PROPERTY—
For Sale —38

OCEAN VIEW sand lots, the BEST SECTION OF MANHATTAN BEACH. $595 up. $59.50 dn. $15 per mo. Courtesy to agents. F. H. DOLAN, 8321 S. Vermont. TH. 6281.

FULL PRICE $300
Large ocean-view Malibu sites. Small down payment. Balance 3 yrs. Call VA. 9762. C. H. Hill, 819 Black Bldg.

NEW 5-rm. Spanish furnished bung. Bargain for quick sale. Small down payments, like summer's rent, or trade $2800 equity. Owner. 228 33rd st., Manhattan. Ph. Redondo 6388.

VIEW lot, exceptional value, unusual lot, 65-ft. frontage, restricted property, Santa Monica Canyon Mesa Tract. Remarkable bargain direct from owner. Green. Sta. Mon. 26484.

TEN lots in the beautiful Balboa Peninsula Tract. Original price $2900 each, will sell at $1000 each, terms. E. Elliot, 709 E. Central av., Balboa.

HOLLYWOOD RIVIERA
Bus. lot facing Plaza, blk. of depot. equity $3300. Will trade eq. for income. YO. 4724.

6-RM. 2-story home, 172x166, cor. lot. fine residential location. 2031 California Ave., Santa Monica. Must sell. High trade equity.

HOLLYWOOD RIVIERA
Bus. lot facing Plaza, blk. of depot. Equity $3300. Will trade eq. for income. YO. 4724.

FOR sale cheap, 3-rm. mod. beach cottage. Lot 40x116. 650 5 St., Hermosa Beach. Ph. Redondo 4941.

LOS Flores Canyon, new Malibu Beach, 5th house from ocean. 5 rms. Dbl. gar. $1200. WE. 2002.

LOVELY new 3-rm. stucco. Dbl. gar. $3500. Terms. Owner. ALbany 6275.

15 LOTS, 30 ft. wide, to mean high tide. Oceanside. Shull. OX. 3704.

SUNSET Beach. 3 choice lots, sacrifice. Cash or terms. EX. 3110.

HARBOR PROPERTY—
For Sale —40

HUGH Wilson, Wilmington real estate. 511 W. Anaheim st. Tel. Wil. 456.

POULTRY AND RABBIT—
Ranches for Sale —60

YOU CAN CLEAR $500 a month on this place. 5 acs. mature Navels, home, garage, plant for 4000 layers; brooding equipment. Close to town; all conveniences. $5000 cash will handle. Agents, don't call. Address AR, box 523, Times Branch.

SLIGHTLY RUN DOWN RANCH for quick sale: 1200-hen poultry plant; 2½ acres in young grapefruit; cheap water. Price $3950; reasonable down payment; long terms on balance. Address RS, box 518, Times Branch.

SACRIFICE FOR CASH
One acre with hatchery, 10,000 capacity, brood hse. cap. 2400; equipt. for 1200 hens; best location in San Gabriel Valley, nr. 2 main blvds. & 2 P.E. car lines. 2307 Naomi Dr. W. Arcadia.

BEAUT. acre walnut & chicken ranch, 5-rm. ultra mod. stuc. home. Choice loc. nr. Van Nuys & car line. $7500. $500 dn., bal. to suit. C. E. Angier, 5246 Van Nuys Blvd., or phone 397-W or 782-J eves.

1-4 A., close-in chicken ranch, 3-rm. mod. home, gar., chicken house, 60 R.I.R. hens, 24 White N.Z. rabbits. Pr. $4500, $2000 cash, bal. $35 mo. Box 132, R. 1, Yorba Linda, Calif.

SALE—Chicken ranch, 1 or 2 acres, 2 houses, 3 coops, dbl. garage. Br. house, lots of fruit. 3201 Santa Ana St. Bell. East of Wilcox.

I HAVE $1600 equity in improved chicken ranch. Will sell for $800. Puts place extremely low. Eugene Day, Norco, Calif.

SACRIFICE—Com. acre $1850, terms. Fine district, near Van Nuys. A wonderful buy. R. R. Davis. 6320 Van Nuys Blvd., Van Nuys.

2½ AC. grape fruit, 1000 poultry plant —price $3950, $950 cash, $35 per mo. Ph. AT. 6804 eves.

2½-ACRE poultry ranch, modern equip. Boulevard corner. Priced to sell. Clark, 1186 Cedar, Bellflower.

COST $4700, SACRIFICE FOR $4500 Rabbit ranch, Reseda. Comp. stock & equip. & 4-rm. mod. bung. OL. 7722.

1 A. 5-rm. house, equipt. for 600 hens; fruit trees. $4500, easy terms. Steele 144 W. El Monte st., Baldwin Park.

IF man can finance self, my big poult. farm rent free; or sell cheap, small pay't. MU. 1875.

COUNTRY PROPERTY—
For Sale —61

BUY SOME OF THE FINEST FARMING LAND IN CALIFORNIA.
THE FAMOUS
Buttonwillow Ranch
where EVERYTHING GROWS, including VALUES. This property, which has been owned by
MILLER & LUX
for more than 50 years is now being sold by the owners themselves at prices far below the actual value.

The Buttonwillow Ranch is the very HEART of KERN COUNTY'S FERTILE AREA. Good profits in Diversified Crops are being made by buyers of this land.

The richness of Buttonwillow and the favorable prices make it a FARMING and INVESTMENT opportunity which cannot be approached by any other considerable body of agricultural land equally distant from Los Angeles.

10 Years To Pay
Clip and sign this ad and send it with no obligation on your part to
MILLER & LUX, Inc.
Room 905, 215 W. 6 St., Los Angeles
We will then send you our illustrated folder and additional information.

NAME ....
ADDRESS ....
INTERESTED IN ....

FOR SALE—315 ACRES, 2 MILES FROM VISALIA, TULARE CO. PLANTED TO PRUNES, GRAPES, ALFALFA AND SOME EUCALYPTUS; ALL IN PRIME CONDITION AND GOOD PROSPECTS FOR CROPS THIS YEAR; PLENTY OF IRRIGATING WATER FROM TWO RIVERS; PRICED FOR QUICK SALE. TERMS. MINERAL KING FRUIT CO., VISALIA, CALIF.

REPOSSESSION
Unusual 2½ acre estate overlooking town of Vista, near ocean. Splendid view, soil, A-1 avocado, bulb land. Includes some gladioli planting stock. $500 cash, bal. long terms. Write owner. Address T. box 586, Times Branch.

AVOCADO CITRUS BULB & all year garden land, pressure water, nr. town. Ideal for winter flowers or vegetable inter crops. Have 1, 3 & 5 1-3 acres. $165 cash, $34 per ac. yearly. To see property write owner. Address E. box 489, Times Branch.

320 ACRES, San Luis Obispo Co. Mile to Coast Highway 101. Plenty water, big oaks. Joins Govt. Forest Reserve. Fine hunting. Trout near-by. Ideal dude ranch, stock, poultry. $25 A. See Jarvis, owner, 628 10th st., Santa Monica.

$450 ACRE and up for proved avocado and citrus land at VISTA. New 16-page folder, illustrated and fully descriptive sent without obligation. Edwin G. Hart, Inc., 724 Van Nuys Bldg.

$34,000. 100 A. cotton farm, Tulare Co., crop should bring $16,000 annually; terms $4000 cash, $8000 trade, $12,000 mtge. Courtesy to brokers. A. C. Shafer, 1601 S. Kingsley Dr., city.

SEE me for bargains in Vista, planted & cared-for avocado groves. Easy terms. J. Homer Fike, owner, 812 Orange Grove, So. Pasadena. El. 3333 (L.A.) Wakefield 8702 (Pasa.)

FOR poultry ranches, homes or acreage in Santa Cruz Co., also a stock ranch in Mendocino Co., write F. J. ARCHIBALD, Soquel, Calif.

160 A. 12 mi. S. Mariposa. 60 a. cropped. House, barn, well, pump, fenced. ½ mi. highway. Sacrifice $10 acre. LINK. TR. 3817.

FOR good buys in poultry ranches, groves, acreage, trades.
W. A. SINCLAIR
115 So. Sierra ave., Fontana, Calif.

CHEAP citrus lands near Colo. River, California. Big bargains. Colored map with owners' names, $2. Research, Box 152, Pasadena, Cal.

OTHER interests cause removal. Fine 5-acre grove and home, Fontana, at sacrifice. Address O. box 142, Times Office.

WILL sell my equity cheap in 2½ a. Fontana, 81 large olive trees on it. Phone Wakefield 6034.

OREGON INFORMATION BUREAU. Free Travel and Farm Information. VAndike 2549. 115 W. 9th St., L.A.

5 ACRES Kadota figs 2 years old. Part or all. EZ terms. THornwall 1559 after 6 p.m.

330 ACRES suitable for subdivision of gentleman's estate, $12,000. Campbell, 4065 Vermont st., San Diego.

$800, 27 ACRES best of alfalfa land, water 16 ft. H. A. Briggs, Hinkley, California.

5 A. AVOCADO, Vista dist., take $2000, part cash. 153 Gregory Way, Bev. Hills. CR. 5677. TU. 3885.

SALE or rent, 30 A. pasture, chick. hog, cattle; 5-rm. house, Hanford, near in. Westminster Hotel. 7 a.m.

SOUTHERN Pacific Railroad Lands, long term payments. Land Dept. 705 PACIFIC ELECTRIC BLDG.

120 A., BLDGS., water, grapes, oaks, reservoir, etc. Soledad Canyon. Own. 327 HAMPS ST., San Fernando.

COUNTRY PROPERTY—
For Sale —61

EIGHT ACRE ESTATE in Winter Warm tract south of Fallbrook is frostless and free from destructive winds. Low cost water is abundant, mountain and valley scenery are glorious, summer delightful, restrictions pleasing and priced at only $1030 per acre for California's best soil. The acme of perfection for avocados, oranges and winter vegetables. Planting and care if desired. Raymond Wayman, Owner, 632 Financial Center Bldg., 7th and Spring, L. A. TRinity 1884.

SACRIFICE 5 acres of good land in Riverside county for quick sale at $74.50 total price. Terms. Address E. box 479, Times Branch.

330 A. Lucerne Valley, Victorville. $40 A. Gd. water cond. DR. 1200.

Antelope Valley

237 ACRES good land, So. Antelope Valley. All or part. Best cash or term offer takes. See Owner, 1038 S. Alma st., or phone AN. 2446.

10 ACRES nr. Roosevelt alfalfa dist., $150—$10 down and $10 per mo. Big oil development close. Address E. box 482, Times Branch.

80-ACRE rich land in famous Del Sur, good water conditions, alfalfa on two sides. $75 acre. Terms. RUSSON, GLad. 9109.

180 A. Little Rock Irrigation Dist., 120 A. bearing Bartlett pears, cnr. Address T. box 480, Times Branch.

BIG block acre, nr. Adelanto, level, underlying water. $20 A. Address E. box 78, Times Office.

ALFALFA RANCHES for sale & exchange. See ALEX. ECKEL, 756 S. Spring, Rm. 407. TR. 9697. AL. 4817.

Arizona

34 SQ. miles valley land, near Boulder Dam. $7.50 per acre. Box 110, Miramar Hotel, Santa Monica, Cal.

Redlands

30 ACRES with water, garden soil, highway frontage, $250 per acre. Paul Wilmot, Redlands.

Coachella

$2 PER ACRE
OWNER offers 5 sections close to famous grapefruit and date area near Mecca; comparatively level. Wonderful land speculation. Great activity and rapidly increasing prices. Quick action necessary. Address EH. box 287, Times Branch.

MOUNTAIN, RESORT, LAKE
Property—Sale, Exch., Etc.—67

CLEANEST best located camp on north shore Big Bear Lake. Lake front and State Highway entrance. 27 buildings, 18 fully equipped housekeeping cabins, 15 boats. Fully stocked store and gas station, for sale at reasonable price. Season just opened. Inquire at Light-house Camp, Fawnskin P. O.

LAKE ARROWHEAD HOME
Completely furnished, 4 bedrooms, 2 bathrooms. Elec. range. Elec. water heater, 4-cylinder launch. Beautiful view. $25,000, cash & terms. W. B. Bizzar, owner, 315 54th St., Santa Monica.

MOUNTAIN homesites. Total price $49 at $5 mo. One hour from Hollywood. Phone Allan Clark, days, MU. 5161; eves. OL. [illegible]

SACRIFICE 80 acres mt. property for subdivision, 30 min. from Hollywood, on hiway. Water & elec. in. Address R. box 281, Times Branch.

FOR sale or trade, comp. furn. mountain cabin at Cedar Pines Park. Sacrifice. Terms if wanted. 2638 Heron st. GA. 7492.

LOT, Pine resort, Bear Lake view. Worth $300. Trade for radio, furn., auto or what? Make cash offer. Address [illegible]

[illegible]

EASTERN, NORTHERN PTY.
For Sale, Exchange, Etc.

For Sale

OWNER leaving town, will sell valuable lot in Kingman, Arizona, or trade for automobile. WA. 2536.

For Exchange —68-A

CHICAGO EXCHANGES
CHICAGO FOR L.A.
L. A. FOR CHICAGO
Chicago and L. A. income business properties and apartments to trade. We specialize on these cities. What have you?
CHAS. NORTON CO.
6927 Sunset Boulevard. GL. 1811.

WILL exchange 30 lots free and clear in a good manufacturing Ohio town for a home or lot. [illegible]

[illegible]

Wanted —68-B

CHICAGO WANTED
In exch. L. A. income. BALDWIN, 5164 Wilshire. [illegible]

WANT Ind., Ill. or Iowa farm, prefer Ind. Have $7,000 1st T.D. due 1 yr. Address G. box 156, Times Office.

L.A. apts., [illegible]

TOLEDO for L.A. [illegible] Mullin, Rowan Bldg. VA. [illegible]

SAN FRANCISCO PTY.—
For Sale, Exchange, Etc. —69

CLEAR SAN FRANCISCO, $400,000. High-grade apartments in best part of city. Trade clear and assume reasonable first mortgage on property here. F. Winkelman or Geo. Cutter, 726 Pacific Nat. Bank Bldg.

SAN DIEGO PROPERTY—
For Sale, Exchange, Etc. —69

½ INTEREST in $100,000 mountain home on 80 A. fertile land with abundance water. [illegible] Carmona ave. [illegible]

GOVERNMENT LANDS—
and Relinquishments

LANDS ideal for avocados, oranges. Open to filing. 60 to 80 ac. Locating fee $300. Locator, 1104 E. Union av.

OIL PROPERTY—
Miscellaneous

HAVE client with choice location in Block H. Palisades Tract, Santa Barbara, [illegible] needs pay [illegible] proposition [illegible]

EXCEPTIONAL opportunity to purchase producing oil well. Investigation will prove. [illegible] Address E. box 323, Times Branch.

WANTED—Lease on proven oil land. Give terms. State legal calling. Address G. box [illegible], Times Office.

1% ROYALTY, 30 A. Montebello oil field. [illegible] Address H. box 34, Times Branch.

ROYALTY—Kettleman Hills. Lawndale bargain. Address V. box 306, Times Branch.

LAWNDALE OIL PROPERTY, 4 ft. 240 ft. frontage. Owner must sell. Call HO. 8115.

NEED add. capital to develop shallow oil land. 8907 S. Main. TH. [illegible]

SANTA BARBARA, Fine Acres Tract. Sale or lease. V.A. Ph. BE. [illegible]

ORANGE, LEMON, WALNUT
Avocado Groves—Vineyards

For Sale —68

FOR SALE—My very choice, 10-acre Valencia orange grove. Heavy producer, unequaled in location, production, fruit, water, near Anaheim, Calif. Old age reason for selling. See my agent. Phone Ontario, Cal. [illegible]

FOR sale, orange grove 5 acres near Glendora on Arrow Blvd. 5-rm. house & gar. Pr. $14,500. No trades. Owner. [illegible]

10 A. corner, budded walnuts, 5-rm. house, gar., elec. $17,500. Terms. Will divide. [illegible] Monte, Calif.

SNAP—Oranges, ac. 15 years old. $3000 all ac. including crop. Fine house. Easy terms. Owner. Write quick. P.O. box [illegible]

10 ACRES Valencias, good property, 12 years old, 2 trees to the acre. Price $23,000. E. M. White, 289 E. Green St., Pasadena or Tustin.

AVOCADO—orange land, 1 to 10 acres, worth double very soon. Absolutely frostless, paved highway, ½ mile east of Orange. Orange Park Acres.

FOR SALE—15-acre orange grove, Corona, good location, $12,500. Terms. Arthur E. Lewis [illegible]

TULARE county orange groves. One early navel dist. S. R. Thompson, Realtor, VISALIA, CALIF.

SMALL amount will handle 20-acre orange grove, good cond. Riverside city limits. Phone AL. 5084. Owner.

For Exchange —68-A

30 ACRES valencias between Fullerton and Placentia. $85,000, clear. Want business. Box 203, Pasadena.

ORANGE, LEMON, WALNUT
Avocado Groves—Vineyards

For Exchange —68-A

WANT APARTMENT
20 acres, mostly navels, large trees, good water, fine location and condition. Inc. $15,000. 7%.
B. A. BARKER
113 E. Foothill Blvd. Phone 38-J. Rialto. Phone Tues. morning only. GL. 3141.

CITRUS-AVOCADO LAND AT VISTA, close in, near hiway. Well priced; accept good exchange in part. Vista Realty & Investment Service, Vista, California.

EXCHANGE corner orange grove, 5 acres on blvd. 12 yrs. old. Only $8500. 202 East Foothill, Monrovia.

10 ACRES walnuts and oranges, high grove. Mtg. $4000. Want local. Address T. box 462, Times Branch.

ACREAGE, SUBDIVISION—
Miscellaneous —70½

FINE ACREAGE

20 ACRES—Just no. of Venice Blvd.; 2000 ft. frontage on Inglewood Blvd. Cash or Terms. Discount for cash. Courtesy to Brkrs. Address ER, box 427, Times Branch.

20 Acres, $1500 Per A.
Ripe for subdivision. Nr. Atlantic Blvd. & Main St. of Compton. $1000 per a. under price. Must be sold to close estate. ⅓ cash. DR. 2431, eves. DR. 6421. 5518 LONG BEACH BLVD.

30 ACRES, close in. Two blvds. going thru place. Finest thing for industry in city of L.A. Will trade for business income or eastern property clr. For quick action see V. E. Stockwell, 422 S. Western Ave. DR. 4131.

80 A. min. land. Joins cabin sub. & water, lights, nr. Chatsworth. MO. 1018.

30 ACRES, CALABASAS, $500 ACRE. Will consider small home or city lots as part paymt. Call OX. 3611.

WANTED—
Real Estate

For Cash. Not Classified —71

HAVE cash buyer for good corner lot ready for improvement, on Wilshire, Beverly or good main artery. 1004 Bank of Italy Bldg.

WANTED—Income property, cash for sacrifices. Quick action. If you must sell call the buyer. DU. 6126.

WE will sell your property for cash within 10 days. Phone YOrk 2836.

Miscellaneous —71-X

FOR quickest possible results list your property immediately for sale or exchange with
J. M. FERGUSON CO.
DR. 1628. 2607 W. 7th St. DU. 0873.

LIST groves and ranches with us. If right, can sell or exchange.
D. E. Debbins
HAROLD G. FERGUSON CORP.
756 S. Spring. TR. 2804.

Wanted Real Est., Houses
CASH—NO TRADES
QUICK ACTION. BUYERS GALORE. REDLINGER, 650 S. Spring. TR. 8623.

PROPERTY SOLD FAST FOR CASH. COMMISSION WHEN SOLD. WE WILL CONVINCE YOU, OWNER. CALL IN PERSON. 3914 W. WASHINGTON ST.

WANT home to $30,000; exch. clear city, mod. 4-apt., exch. walnut grove; Hancock Park bung., exch. fine duplex. Baldwin. WH. 6060.

MANY BUYERS AND BIDDERS COME to our Auctions—List with [illegible]

[illegible]

What have you to sell? GL. 6707.

Houses —71-A

WANT to rent with option to purchase, modern 5- or 6-rm. 2 bedrms., 2 baths. [illegible]

WANT home in Wilshire, Beverly Hills or Hollywood. [illegible] 1004 BANK OF ITALY.

BUSINESS lot, $10,000 clear. Fine location. Want a home of same value. OA. [illegible]

WANT home for 11 A. clear, pears & apples [illegible]

WANTED—Fine home in Hancock Pk. Must have 4 bedrms. Accept [illegible] WE. [illegible]

[illegible]

HOLLY. res. for my $20,000 apt. or Address E. box 236, Times Office.

Lots —71-B

WANT lot as payment on 7-rm. Spanish in Glendale, balance easy terms. Arthur Thompson. FAber 4301 or Douglas 9871-W.

WILL pay cash for good clear lots. Owners only. Box 135, Times Office.

WANT clear B zone lot for two-story brick apt. furn., sub. one mtg. Owners call OR. 9847.

WANT lot as paymt. on nice 7-rm. home near Van Nuys. H. Kuhrt, [illegible]

USE YOUR LOT, clear, worth about $1000, as down paymt. on charming close-in new home. Phone [illegible]

[illegible]

Acreage —71-C

WANTED—20 to 50 acres for subdivision. Full information by letter.
E. A. WALTON, 9115 W. PICO BLV.

[illegible]

Business Property —71-D

$150,000 clear 60-acre grove in Riverside Co. Income $12,000 yearly. [illegible]

HAVE $46,000 cash, will buy well located business properties. Must be cheap. Call MU. 6807.

Income Property —71-E

TRADE
129 ft. Alhambra Main St. frontage, easily worth $150 per ft. Nearly all clear. Will trade for income. Will assume up to [illegible] Green St., Pasa. Colorado 3614.

CASH and 8% paper (cashable soon) for your apartment, bung. or [illegible]

WANT income for L.A. duplex. Owner. Address G. box [illegible], Times Office.

WANT court or flat. Trade brick store bldg. in Bakersfield. [illegible]

WANT clear lot and 1st trust deed to $12,000. N.W. Have clear home & assume. OL. 4081.

WANT to buy income from owner. 16-[illegible]

HAVE $20,000 1st T.D. and $15,000 cash in 4-fam. flat for inc. about same. [illegible]

NEW 4-FAMILY flat, west side, one mortgage. OWNER only. OX. [illegible]

Suburban Property —71-F

WANT acreage in San Fernando Valley, prefer blvd. frontage, close in. For $10,000 Spanish 10-rm. home, 1 A. Clear. Owner. OL. [illegible] HO. [illegible]

REAL ESTATE—
For Exchange

Miscellaneous —72

NEW 6-flat nr. Wilshire Blvd., just completed, 3 flats rented now, 2 leased 2 yr. Income $[illegible] mo. Equity only $13,500. [illegible]

THIS IS GOOD
4-fam. flat, 2 furn., all rented. N.W. Inc. $[illegible]. Mtg. $10,000 at 6%. Want home. Sub. [illegible]
SAM HILL THE TRADIN' FOOL
600 S. Market. Inglewood. Ph. 721.

7 ROOMS, 3 bedrms., 42nd nr. Western, $3300 mtg. Also 3 rooms, Vermont [illegible]

20 ACRES rich irrigated land, now in crop. Fine for vegetables, citrus, berries, bulbs. Make offer. Will take auto or property. Address H. box [illegible], Times Office.

W. ADAMS dist. Large beaut. home, 5 bdrms. Leaving town. Must sell or will trade for [illegible] VA. 1441. [illegible]

NEW DUPLEX
14 rooms in Pico-Robertson dist. Sacrifice for quick sale or exchange. Call owner, OX. 6812 before noon.

WONDERFUL HOME & INCOME. 9-rm. bath, beautifully decorated. South Pasadena. [illegible]

TELL US TO EXCHANGE IT. [illegible]
HUDSON BAY INVESTMENT CO.
[illegible] Subway Terminal Bldg.

WE SPECIALIZE IN CITY INC. [illegible]

HAVE 30-room Cahill bldg. Beverly [illegible] La Brea dist. Good inc. [illegible] Will [illegible] Consol. OX. [illegible]

REAL ESTATE—
For Exchange

EACH MAN
[illegible]

S. H. WEST & CO.
[illegible]

WANT HOME
[illegible]

CLINCH & [illegible]
[illegible]

I Want a Ranch
[illegible]

I WANT
[illegible]

Apartment For [illegible]
[illegible]
L. L. Hullet Co.
[illegible]

VACATION [illegible]
[illegible]

VINE ST. CORNER
[illegible]

HARRY GROSSMAN
[illegible]

REAL ESTATE—
For Exchange
Miscellaneous —72

Business For Home

Corner on main blvd. 150 ft. frontage, Wilshire district. Fine brick building. 10 stores leased. Only one encumbrance of $37,500. Assessments paid. Want clear home to $75,000 valuation. Hancock Park, Beverly Hills, Pasadena. Investigate this exceptional opportunity. SEE CUTLER with

WRIGHT & BECKER
3900 Wilshire Blvd. FItzroy 4111.

FOR EXCHANGE — THE SELKIRK APTS., INCLUDING FURNITURE. LOCATED 1647 OCEAN FRONT, SANTA MONICA, CAL. INVESTIGATE AND SUBMIT OFFER.

FOUR-FLAT BUILDING
North Kenmore. Income $3300. Price $28,000. Mtg. $14,000. FINLEY REALTY CO. DU. 4918.

EXCHANGE—Apt. houses, store buildings, ranches, houses & lots. What have you to exchange? TATUM & TATUM 3921 Wilshire Blvd. FI. 3860.

NEW 11-unit APT.-COURT & stores. Inc. over $5000 yr. Want ranch or eastern inc. to $30,000. GA. 8471. 4767 YORK BLVD.

BIGGEST duplex bargain in L.A., new 15-rm. stucco, 4 gar. N.W. $15,500. Submit bung. or lots. SELECMAN. OR. 1166.

Want Clear Bus. Lot
Good loc. for cash & eq. in 7-rm. Beverly Hills home. OR. 1277.

WANT WALNUT GROVE
Beautifully furnished foothill home. $25,000. Mtg. $8000. Courtesy to brokers. 949 E. MAIN, Alhambra.

BEAUT. 2-stry. brick bldg., cn cor. active section East Side. 1st bank mtg. 6%, trade for vacant & assume. OR. [illegible]

HOME WANTED
For nice double bungalow in Beverly Hills, just ½ block from Wilshire Blvd. Price $13,500. WH. 8891.

HAVE 2 valuable close-in properties with 1 small mtg. 7% on each. Want high-class duplex, will assume 1 mtg. Selecman. OR. 1166.

WILSHIRE Fairfax tract, new 14-r. duplex, large rooms. Rental $2340. Trade for clear lot or bungalow. Sheridan. WH. 3801.

2 BEAUTIFUL 4-flat bldgs. on 2 large cor. lots nr. La Brea. Inc. $765 mo. Mtg. 7% $37,000. Submit clear to $20,000 for eq. Selecman. OR. 1166.

ACRES, 160, Tulare Co. Good oil possibilities. Want income or home. Will assume or clear for clear. Owners call OR. 4184.

BARGAIN, $9000, well imp. N. dairy, cows and equip. $350 mo. net income. Exchanges. Overton. 230 N. Olive, Burbank, Cal.

4-STORY brick apt. near Wilshire & Vermont. Consider good grove or Eastern property to $100,000. Own. Address E. box 493, Times Branch.

NEW 4-rm. stucco bungalow. Garage. Large lot, lawn, etc. In Burbank. Want land or lots. Owner. 1632-B Winchester, Glendale.

NEW 20-rm. 4-flat nr. Beverly Blvd. All rented. Income $[illegible] mo. 1 mtg. 7% only $[illegible]. Submit smaller property. SELECMAN. OR. 1166.

WILL trade or sell my 6-room stucco bungalow overlooking city for suburban or small ranch. Address H. box 27, Times Office.

LOT, bung., also bus. lot & unimproved land, all clear for what? Owner, address S. box 371, Times Branch.

BEAUT. beach home, 8 rms. & 5 rear. Like new. ½ blk. ocean. Inc. $900 yr. up. T.D. & bank apprsmt. $12,000. Mtg. $4000. Take lot or ? WH. 1015.

BRAND new 20-room flat, unusually well built and attractive. Income $2100. Terms or some trade. Owner. WH. 9109. GL. 1182.

Business Cor. on Beverly
Nr. Fairfax Theater development. Very active. Submit exch. OR. 1251.

HIGHLAND Park, 5-rm. $5000, clr. lot, San Clemente, $2250, clr. Want bung. court. ED OLSEN, 317 Com. Exch. Bldg. VA. 1641. [illegible]

NEW STUC. 4-family flat, up to the minute. Inc. $[illegible] mo. Blk. to cars. Want home or what for $8500 equity. Must be clear. 4329 W. ADAMS.

WILSHIRE BLVD. COR.
Must sell—Take some trade. Call M. R. HURLEY. DR. 1000.

Want Clear Eastern
Beaut. Hollywood court. Inc. $5500. Mtg. 6% $38,000 eq. for ? OR. 3424.

HANCOCK PARK DUPLEX
14 rms. 4 baths, elec. refrig., $38,000, subject to $14,000. Best sale or trade. Mr. Neal. WH. 1188.

ON Sunset Trail, Blythe, [illegible] feet vacant, suitable for stand or camp. Sell, trade or lease. Don F. Runkle. 1213 3rd St., San Fernando, Cal.

BEAUT. Hollywood single home. Your price or lot, jewelry, merchandise, etc. only $5000. Phone CR. 7751.

LAS VEGAS lots 3 min. center of city, nr. paved roads. Exch. clear for L.A. city. Owner. GL. 1816.

7-R. home, $10,400 equity, 10621 Le Conte ave., Westwood. Want clear [illegible]

[illegible]

Houses —72-A

BRENTWOOD

[illegible]

Lots —72-B

30 CLEAR lots Verdugo City [illegible]

Business Property —72-C

SHOWING A BONA FIDE LEASED
INCOME $13,290

[illegible]

REAL ESTATE—
For Exchange
Business Property —72-C

WILL trade 100 feet blvd. frontage, clear, for T.D.'s. Value $7000. Address S. box 325, Times Branch.

WILL TRADE $16,000 equity in brick bus. bldg. on W. Slauson. OX. 9774.

Income Property —72-D

4-UNIT court close to Western, fine location, always rented, income approximately $280 per month. Price $35,000, encumbrance $15,000. Will accept for equity of $20,000 a bungalow of 7 or 8 rms., located in Wilshire or Los Feliz section, with one mortgage not to exceed a full price of $15,000. Clear lots for the balance. 1004 Bank of Italy Bldg.

TRADE WITH BUILDER
New 14-rm. Spanish duplex with 4 tile baths, located at 1005 S. Hayworth, in Carthay Center. Lower leased at $100 mo. Live in upper or lease it. Price $24,000, subject to $12,000 mortgage. See it, then call OWNER, FI. 0717 or OR. 4474.

APARTMENTS, 8th-Vermont district, 60 rooms, furnished; good income; fair value $75,000; one new 3-year loan $27,000; will consider any reasonable trade for equity and take back up to $15,000 on second loan. Address Owner, H. box 234, Times Office.

FOR sale or exchange, two very high-class apartment buildings. Class B construction, beautifully furnished and big earners. One encumbrance only. Furniture clear. One in Hollywood, one in Ambassador district. Phone Owner, HO. 2137.

WANT INCOME PROPERTY to $50,000. Have two apt. sites on Oceanado near 6th, equity $19,000. Will add cash & assume. No inflation. Mr. Brown, WE. 9211 or WH. 6089.

Brand New Apt. Building
Elegantly furn. elec. refrig. Income $930 per mo. Owner on premises. 362 S. LOMA DR. EX. 9815.

NEW brick steel, 37 furn. apts., income $1550 month. Price $140,000. 1st T.D. $60,000. Want $30,000 cash & $50,000 clear ranch. San Joaquin. Owner, MI. 2557.

BEAUT. new dup. 1 mtg. only, 9 R. furniture and my car for lot or what? I am leaving. 9117 Airdrome St. OX. 5690.

4-FAMILY FLAT, 5 ROOMS EACH. Modern, near Wilshire & La Brea. Want vacant lot or clear bungalow. Address T. box 405, Times Branch.

4 5-RM. flats nr. Westlake. Lot 51x150 to alley $23,500, clear. Want bungalow to $15,000 or stores to $25,000. GRAHAM, Drexel 3281.

12-RM. DUPLEX, $14,500
Nr. 10th & La Brea; want offer for $7500 equity. Woodward. YO. 2787.

BEAUTIFUL 10-unit furnished court. Income $6600 year. 847 N. Formosa, Hollywood. Owner, HE. 6299.

SAC. $13,000 eq. in 16 apts., furn. cor. lot, close in. Cash, trade or what have you? Own. MU. 9621 W.

MOD. 4-unit court, never vac. Want acre suburban home, 30 miles L.A., to $9000. MU. 5139. 1162 Sunset.

4-FLAT nr. 1st & Berendo, price $27,500. Mtg. $10,000. Lot worth $20,000. Sub. exchange. DU. 2310.

FOUR family flat, Portland, Oregon. $11,000; mtg. $5000. What have you for eq. or clear for clear? OL. 0362.

13-UNIT court, mod. Frigid. Income over $6000. Will trade. YO. 6282.

BERKELEY 3-FLAT, 4 RMS. EACH. Want Los Angeles. OL. 7152.

WANT flat, one paper, for 2 houses on 1 lot & clear lot. DU. 4688.

WIL. flat, $30,000, mtge. $16,000; clear house for equity. TU. 3318.

Country Property —72-E

TRADE EVEN
14 acres wonderful avocado, Valencia oranges and winter flower land, near ocean. Water ready for use. Consider trade clear for clear L.A. or sell on easy terms. Full price $8100. A real value. Address S. box 443, Times Branch.

640 ACRES, SPLEN. CLEAN
Madera County
All good land, close to towns and ry., partners don't agree. Owners only submit city income with one mortgage.
F. W. MAGEE, Sole Agent.
424 Roosevelt Bldg. TUcker 5282.

HOUSE and lot, val. $7500, clear. Exchange for property near Oceanside, Vista or La Habra. E. K. Times Office, Redlands.

15 A. grapefruit, clear. Want home, duplex, double. Will assume on small apt. Agents list. Write 3485 N. Gower.

IMPERIAL ranches, exchange income for exchanges. 1039 Black Bldg. VA. 8638.

EXCHANGE chicken ranch, San Fernando Valley. Want car, lot or [illegible]

SALE or trade 150 a. farm land, highway, water, improv. 4 hrs. L.A. Address O. box 264, Times Office.

4 ACRES choice avocados, all improvements in, for income. OX. 2704.

TO LOAN—
Money
Real Estate Improvements —73

7%
NO COMMISSION
ALSO
5% AND 6% LOANS
DAVIS MORTGAGE CO.
Agts. U.S. Mtg. & Trust Co., N. Y.
312 STORY BLDG.
6th & Broadway. TR. 4948.

6%—7%
PRIVATE MONEY
ON MORTGAGE ONLY
50 to 60%, 3 yrs. straight on homes, business & vacant. No appraisal fee.
O. C. DENNIS COMPANY
1127 Van Nuys Bldg. VAndike 6407.

6%—Prompt Report—7%
OUR OWN AND PRIVATE FUNDS
City or Improved Ranches
ALSO BUSINESS VACANT
S. R. EARNEST & CO.
Established 1907
Hugh K. Walker, Jr.—S. R. Earnest
319 Detwiler Bldg. TR. 5075.

6%
INSURANCE FUNDS
Prompt service. Courtesy to brokers. [illegible]

VACANT LOT LOANS
8%
MONEY WAITING. Prefer Hollywood, Beverly or Westwood. Quick action. [illegible]

[illegible]

6%, 7%, 8% MONEY
BUILDING AND REFINANCING
THE MARION CO.
487 N. ROBERTSON OX. 7051.

QUICK ACTION
Our own funds at current rates. [illegible]

REAL ESTATE LOANS
W. M. GARLAND & CO.
117 West 9th St. VA. 4041.

Private Money For Vacant
[illegible] Beverly Hills.

MONEY FOR VACANT
Murdock, Beverly Hills. OX. 1817.

[illegible]

Private Money 7% & 8%
[illegible]

Private Money to Loan
C. E. Moore, [illegible] EX. 5797.

$100,000 AT 6 & 7 %
134 W. 4TH ST. ROOM 605.

[illegible]

TO LOAN—
Money
Real Estate Improvements —73

Home Loans
Payable
$10 PER MONTH $10
FOR EACH
$1000.00 BORROWED
NO LARGE LUMP SUM PAYMENTS
PHONE US
Appraisals Made in 24 Hours
SYNDICATE MORTGAGE CO.
404-408 ASSOCIATED REALTY BLDG.
PHONE VAndike 2384.

7% AND 8%
CONSTRUCTION LOANS
3—4—5 Years—No Amortization
Refinancing
24-Hour Service—Liberal Appraisals
OUR OWN FUNDS
Torrance Finance Co.
1324 Security Title Insurance Bldg.
530 W. 6th st. TRinity 1247.

5½%
Residential or Business Property, Los Angeles, Pasadena, Long Beach.
Courtesy to Brokers
HAVELOCK C. BOYLE
215 W. 6th st. TUcker 1368.
Loans placed with
PENN MUTUAL LIFE INS. CO.

5½ AND 6%
LIFE INSURANCE FUNDS
For desirable residence, business and income properties. No charge for appraisal or escrow.
Winter Investment Co.
1109 VAN NUYS BLDG.
7th & Spring Sts. Phone TR. 3071.
Correspondent
NEW YORK LIFE INS. CO.

LOANS
If you are having trouble refinancing, consult with us. We may be able to help you through a plan that has helped others. See Mr. Rounthwaite.
W. I. Hollingsworth & Co.
TRinity 9651. Realtors.
Hollingsworth Bldg., 6th & Hill.

BEFORE borrowing money to build a home or to pay off your present mortgage investigate the Insurance Plan Loan which costs less than 7%
531 WEST SIXTH STREET
Los Angeles. FAber 2331.

BUILDING LOANS
$2500 to $50,000
Our own funds at current rates. No amortization. Immediate action. Also loans on complete property.
ASSOCIATED MORTGAGE CO. OF LOS ANGELES
616 Bank of Italy Bldg. [illegible]

INSURANCE MONEY
5½% — 6%
Prompt service. Free preliminary appraisal. Courtesy to brokers.
Guardian Mtg. Corp.
Agts. Acacia Mut. Life Assn.
Room 627, 510 W. 6th St. TR. 7447.

LOANS
VACANT AT 7% & 8%
IMPROVED, 6% TO 7%
2ND T.D'S. 12% ON COMPLETED
WILL BUY GOOD T.D's.
ROBERTSON. OX. 1131.

5½ & 6% Money 5 Yrs.
Free appraisal. Loans approved within 24 hours.
FISCHER MORTGAGE CO.
215 W. 6th. TU. 6939.

BUILDING or refinance loans, we make 100% loans, will finance your [illegible] Call or mail your plans to 313 O. T. Johnson Bldg. Your mortgage or contract pay-off arranged. [illegible]

PRIVATE MONEY
6 and 7 Per Cent
W. ROSS CAMPBELL CO.
712 South Spring st. TR. 2911.

ANY amount $5000 to million on imp. properties and for bldg. purposes. W. W. MINES & CO. A. F. Beall, Mgr. Loan Dept. 1001 Black Bldg. TR. 1834.

MONEY TO LOAN
La Bonte & Ransom
QUICK SERVICE
122 N. LARCHMONT ST. GL. 2141.

6-7-8% 1 to 5 Yr. Straight
mo. payments as low as $8.63 per $1000 per mo. Inc. int. 70% appr. 3829 Whittier Blvd. AN. 3026.

OUR OWN MONEY
Up to 60% for refinance or construction. 308 Hollingsworth Bldg. 606 South Hill St. VA. 4330.

$250,000
Father said: "Loan some of it at 6%. Security must be good." You may call me. VA. 1342.

REFINANCE AND CONSTRUCTION
70% Valuation
Homes, Apts. & Income. OX. 7161.
3 YRS.—7% LOANS—3 YRS.
Wood Brunner Field Inc.
1618 SO. LA BREA. OR. 1391.

If We Build, Will Finance
New constr. 100%. First & 2nd T.D. Will clear lot. No deal too big. [illegible]

5½ AND 6%
LIFE INSURANCE MONEY
THOMAS MORTGAGE CO.
810 So. Spring St. TR. 5946.

12% Trust Deed Money
Wm. McBurney, Jr.
616 Pershing Sq. Bldg. VA. 2021.

PLENTY of 7% private money to loan liberally on good property. Get our figures before closing. WESTERN AVE. REALTY CO., INC. 3731 S. Western. DU. 4315.

[illegible]

Private Funds on Vacant
[illegible]

2ND MTG. MONEY
[illegible]

MONEY IN ONE DAY
[illegible]

E. I. McCORMACK & CO.
1121 Van Nuys Bldg. VA. 2204.

$8000 Private Money 7%
Also $5000 at 8%. Will divide. [illegible]

[illegible]

1% COMM. HO. 2133

[illegible]

TO LOAN—
Money
Real Estate Improvements —73

Builders & Home Owners
WE HAVE $250,000 TO LOAN
IMMEDIATELY
CONSTRUCTION OR REFINANCE
CHARGES REASONABLE
ROBBINS LITTLE & ROY E. NAFTZGER
312 Associated Realty Bldg.
510 W. 6. VA. 6191.

PRIVATE money, moderate amts. on 1st T.D.'s. imp. or vacant. HE. 0466.

Loans on Furniture —73-A

FURNITURE & AUTOS
15-Minute Service—Low Rates—Easy Payments—Courtesy & Consideration. No Endorsers—No Red Tape—Any Amount—Liberal Appraisals. DODGE FINANCE CO. 901 N. VINE
PHONE HO. 7916

FURNITURE LOANS
$50 to $300. Easy monthly payments. Legal rates. No appraisal charge. Over 10,000 satisfied clients. Inman Corp., 936 Bartlett Bldg. 215 W. 7th street. TU. 1639.

INVESTIGATE FIRST
BORROW AFTERWARDS
OTT FINANCE CO.
1539 N. Vine. GL. 1186.

Diamonds, Jewelry —73-B

16 MILLION
DOLLARS TO LOAN
DIAMONDS AND JEWELRY
LOWEST RATE OF INTEREST
PLEDGES HELD 12 MONTHS
PROVIDENT
LOAN ASSOCIATION
846 S. Broadway
New Orpheum Bldg.
Entire 3rd Floor

MONEY TO LOAN
Diamonds & Jewelry
LOWEST RATES OF INTEREST
Business strictly confidential.
Pledges held 12 months.
25 YEARS
IN LOS ANGELES
A. B. COHN & BRO.
3RD FLOOR, PANTAGES BLDG.
7TH AND HILL STS.
LADIES' DEPT.

DIAMONDS, JEWELRY, linen and other personal property. Courteous, private confidential. References leading banks and jewelers. Lowest rates. Established 1903. LADIES' DEPT. MARKWELL & CO. Suite 505 Foreman Bldg., 7th & Hill.

Automobile Loans —73-C

AUTO LOANS
"Metropolitan Way"
Buy your auto insurance through us to protect you against ordinary hazards and we will loan you money at the following rates:

Amount of note	Interest for 12 mos.	12 Monthly Pmts. of
$100	$ 6.50	$ 8.87
[illegible]	[illegible]	[illegible]
[illegible]	[illegible]	[illegible]
[illegible]	[illegible]	[illegible]

Other Amounts Proportionately
If you already have insurance or do not want any, our rates are slightly higher.
"Metropolitan Way"
2432 S. FIGUEROA

AUTO LOANS
OUR CREDENTIALS
1—Positively the oldest Auto Loan organization in California, with highest commercial rating and credit.
2—This Company does not sell or hypothecate its clients' contracts.
3—This Company collects all dues at its own office and delivers "Pinks" IMMEDIATELY upon liquidation of contracts.
NO INSURANCE REQUIRED
Blodgett & Middlecoff
1811 South Figueroa St.
WE. 2894. Easy parking.

HARRISON FINANCE
COMPANY
WILL HELP YOU SAVE WHEN YOU BORROW ON YOUR AUTO
LOANS AT A RATE THAT MANY LOAN COMPANIES PAY FOR THEIR MONEY
2820 S. Fig'roa. WE. 4164
Contracts written from 1 to 18 mo.

AUTO LOANS
Ten years of "BANK-LIKE" Service Assures Satisfaction
DONALDSON
300 W. Pico st., corner Hill st.
REFERENCES: YOUR BANK OR ANY COMMERCIAL AGENCY

BRACE FINANCE CO.
2608 So. Figueroa St.
WE. 3869

Miscellaneous, Salary, Etc.—73-D

WE HELP YOU PAY YOUR BILLS. Regularly employed people. No delay. No security or indorsers required. Our plans worthy of investigation. Los Angeles Retail Board of Trade. Suite 1132, 111 West 7th st.

LOANS to reliable wage earners. Quick service. CITIZEN GUARANTY CO. 1825 S. Broadway. WE. 2833.

LOANS TO SALARIED PEOPLE
CARTER E. CORDNER
3360 WILSHIRE. OR. 5761.

MONEY WANTED—
Real Estate, Collaterals —76

$6000, 6%, 1st trust deed on beautiful new 4-family flat, behind which is good 7-rm. bungalow, near Exposition Park, val. $20,000. Veasey, 616 Bank of Italy Bldg. TR. 0564.

$4,000 6%, first trust deed, on new 5-rm. double bungalow on 5-rm. bungalow at corner W. Adams dist. Value $10,000. Veasey. TR. 0564.

WANT $3000, 8% interest on new 5-room Spanish stucco bungalow and garage, corner lot, nr. Adams st. Gifford, 5464 5th av. VErmont 8362.

$7000 WANTED for 3 or 5 at 7% on 2 practically new bungalows, conservative value $15,000. Write J. Crabb, 316 E. Glendora Way, Alhambra.

GLENDALE $45,000
24-unit court, 20 garages, lot 100x250. Rental $600. Foothill. 414 E. Broadway, Glendale. Douglas 3962.

$5500 T.D. 7%, sec. by 7-rm. res. just sold for $12,500, in Hollywood. No brokers. Mr. Haun, with Howe & Haun Inv. Co. OX. 6111.

WANTED—On new 7-room stucco bungalow [illegible]

[illegible]

NEED $6000. Will pay 8% on home. [illegible] close Beverly and Western.

[illegible]

WANT $100,000. Lowest rate, business property. Call owner, MU. 1399.

[illegible]

MONEY WANTED—
Real Estate, Collaterals —76

7% FIRST TRUST DEEDS
INCOME PROPERTIES
Showing an annual income of $2500 & $2800, viz. 3½ times interest requirements on these loans of $10,000 & $12,000.
Interest collected & remitted quarterly without charge. Phone or call for circular.
Angelus Securities Corp.
204-8 National City Bank Bldg.
Eighth & Spring Streets.
TR. 3391. Los Angeles.

$3500 at 8%, on 5-rm. new residence S.W. section, worth $7000.
Large lot S.F. Valley, worth $30,000. Want $10,000 at 8%.
15-rm. residence, 5 acres, S. F. Valley, worth $50,000. Want $10,000 at 7%. WY. 1101.

First Lien Trust Deeds
FOR SALE—SEND FOR OUR LIST
Torrance Finance Co.
1324 Security Title Insurance Bldg.
530 W. 6th st. TRinity 1247.

BEVERLY BOND
& MORTGAGE CO., INC.
8%, $4000 to $25,000 loans
1330 Santa Monica Blvd. CR. 3191.
BEVERLY HILLS

$10,000, 8% FIRST TRUST DEED
New 16-room four-family flat bldg. with unit heating system, elect. refrigeration, electric dishwashers and tile wainscote baths. Located in Beverly Hills. No brokers, please. MR. JACKSON, TRinity 1247.

5% Bonus
Want $7500 & $5500 at 7%. 1st T.D. on income properties. Marsh. VA. 8860.

$15,000—1ST T. D.
Hollywood B zone vacant in escrow, consideration $42,000. Will pay 8% & bonus. A-1 moral risk. McBroom. Phone NOrmandie 4401.

HOG RANCH
Want from $3000 to $10,000 to finance a hog ranch. Large profit and no work. 6130 S. ALBANY ST., HUNTINGTON PARK.

$18,500, 7%, 1st T.D. 2-sty. 2-store & flat bldg. & 4 bungs. All stucco. N.W. cor. S. Normandie & 51st st. Lot 42x131.31. Val. $33,000. Owner on premises. American Mtg. Co. 1040 S. Hill st. Mr. Mosher. WE. 6131.

$12,000 ON 1st mtg. at 8%. 2% bonus, on excellent bus. corner. Newly improved & leased at rental of $3700 per yr. Value of property over $25,000. Owner. 951 E. Vernon ave.

$2100 DISCOUNT
First trust deed, $35,000, pays 8% int. quarterly. Due 2 yrs. Property value $130,000. Phone OX. 7105.

WANTED $15,000, 3 yrs., 8% quarterly, on 125 acs. San Fernando Valley. Cash price $1000 per ac. 2% com. Security is A-1 for loan double this amount. Owner. GL. 2744. 8-5.

WANTED—By owner, $6000 on 8 clear house lots in Brentwood Heights or same amount on Pico Blvd. improved, 2nd mtg. Phone OX. 2240. SIMPSON.

WANT LOAN OF $4500
3 years, good collateral, acceptable to banks. Reas. bonus & int. Address H. box 184, Times Office.

$10,000 2ND, 12%, 2%
bonus. Amort. $2500 semiannual back of $20,000 3-yr. str. 7% bk. loan. [illegible]

WANTED—$14,000, value $50,000. 60x125, alley, short-time loan. Plans out for new bldg. Block from 7 & Union. Good pay. Owner. 2790 W. 8th st. DR. 1082.

WANT $10,000—8%
ON FLAT BUILDING IN W. ADAMS DISTRICT. CALL DU. 3060.

WANT $400 on house & lot worth $3000, clear of all encumbrance. Will pay 8%. No agts., no bonus. [illegible] 604 GRANT BLDG.

$15,000, 3 YRS., 7%, on 10-acre full-bearing orange grove worth $35,000. Bldgs. insured for $7000. Owner. Address H. box 182, Times Office.

$1000, first trust deed, 7% interest and 2% bonus. Security lot 40x130 nr. W. Adams st. Val. $3000. Gifford, 5464 5th ave. VE. 8362.

$5000. 7% FIRST mortage from private party. Security beautiful 7-room English home, just completed. TH. 0082.

$13,500 3 yrs. 8%, 2% bon.
160 ft. Pico corner. Val. $88,000. MURDOCK. OX. 1817.

WANTED $2500, 3 yrs. 8% & bonus on owner's 6-rm. frame home in W. Adams dist. Call Mr. Miller. 2440 Cloverdale. OR. 6979.

$13,500 1st trust deed to yield 8%. Business vacant. Main artery, close in. CALIFORNIA PACIFIC INV. CORP. 3464 West 6th st. FI. 4888.

WANTED, 25 or $30,000 on property worth $160,000. Will pay bonus and fair rate of interest. Address O. box 204, Times Office.

WILL pay 10% int. for 1-yr. loan of $11,000 on "C" zone income prop. Val. at $27,500. Call owner. [illegible]

PRIVATE party desires $30,000 for 3 yrs. at 8% on 143-ft. frontage on W. PICO. Phone RO. 9417.

[illegible]

MORTGAGES—
Trust Deeds —77

WHY NOT PHONE YOUR WANT-AD TO THE TIMES? NO CHARGE ACCOUNT NECESSARY AND COURTEOUS EXPERIENCED AD-TAKERS DAY AND NIGHT WILL HELP YOU WITH YOUR COPY IF DESIRED.

$2630 T.D. FOR $1800
[illegible]

[illegible]

MORTGAGES—
Trust Deeds —77

FOR SALE—$1750 T.D., paying $40 monthly, incl. 8% interest, subject to $7000 first. A-1 moral risk. WILL DISCOUNT FOR CASH $350. Security 12-room, 4-family flat & 4 garages, on lot facing two sts. 50x120. Owner has $4500 equity. Gifford, 5464 5th av. VErmont 8362.

WE PAY CASH
FOR YOUR MORTGAGES, TRUST DEEDS AND CONTRACTS
Quick Action. No Escrow Fee.
FRIENDLY & PYBURN
1022 Van Nuys Bldg. Estab. 1911.

SELL FOR $1330
Unpaid bal. $1880, 8% T.D. Security, 7 rms. 3 bedrms. So. West. A-1 paper. Owner's home. Need cash. 7140 S. Western. YO. 9126.

Trust Deeds Wanted
Ready cash, quick action. No brkg. CALIFORNIA RESERVE CO. (The Trust Deed Clearing House) 433 S. Spring st. Ph. Mutual 5142.

$220 DISC.—1ST T.D.
Trust deed $3500, 8%, 3 yrs. Security, 12-rm. dbl. bung. Lot 53x120. Dbl. gar. occupied, close to car. S. West. 7140 S. Western. YO. 9126.

$1580 T. D. for $1200
Property owner, SALARY MAN. Security, mod. 6-rm. home, nr. Normandie & Florence. Owner. YO. 6177.

TWO $750 first T.D.'s, 8%, due 1930, $200 disc. GA. 7993 or GA. 4664.

1ST T.D. $450, due 3 months, on lot worth $3600. WY. 2314.

MINES AND MINING—
Miscellaneous —80

GOLD ACE section claims, 6 for sale or lease, located in heart of recent rich strikes. Location and survey work done. VA. 2624.

WT. $1000 for control Natural Cement, Tulare Co., $3000, near Boulder Dam, Hotel Westminster.

SMALL amount of capital wanted to develop copper prospect. Address G. box 21, Times Office.

GEOLOGIST with equipped auto wants grubstake for Boulder Dam region. 7721 S. Main, L.A. TH. 0768.

APARTMENT, HOTEL
and Income Leases
Hotels—Rooming Houses —81

AZUSA
NEW 50-ROOM HOTEL
Now being completed; modern; near $32,000,000 dam now under construction; a wonderful opportunity for a hotel man. See J. O. Mann, 713 Azusa ave. Ph. Azusa 211-22.

YOU ARE INVITED
to the big meeting of the Co-operative Apt. & Hotel Association Thursday, June 13th, 8 p.m. 730 S. Grand Ave. Senator Rochester, Assemblyman Arnold and Bedham, Judge Phillips and others to speak. Don't miss it whether a member or not.

WILSHIRE BARGAIN
90-room hotel, one-half baths. Reasonable rent. Doing fine business. Owner has other business. $15,000 will put you in possession. CASON-HARDEBECK & CO. MU. 9020. 812 Rowan Bldg., 5th-Spring.

HI-WAY hotel, 40 rms. New furn. steam heat inc. in rent. Priv. baths, prosperous city. Netting about $400 per mo. Price & terms attrac. Mr. Shaun. ELMER SALMON CO. 230 Chapman. TU. 4372.

110-RM. downtown hotel. Near 7th & Olive. Beaut. furn. Priv. baths. Owner will make lse. at low rental. $5000 & good trade will take this. 1812 W. PICO. WE. 1733.

3-STORY brick, 60 rms., 30% baths. Long lease, reasonable rent, fine location. Sacrifice price for quick sale. $19,500. Terms. Owner-mgr. 123 American ave., Long Beach.

[illegible]

Apartments—Bungalow Courts—82

UNUSUAL
Apartment-house bargain; small cash investment. $1250 gives you an assured income and home. Call OX. 0806.

54-ROOM APT. HOUSE
Ready to furnish. 58 rm. rent, long lease, brick bldg., good location. See O'DELL. 335 ROOSEVELT BLDG. TR. 3611.

[illegible]

BUSINESS INVESTMENTS—
All Kinds —86

Millions Await The Scientific Prospector
A Great Opportunity for a party to finance me & my electro mechanical apparatus in the working & locating of hidden metallic wealth as in silver, gold, platinum, pocket mining & also in gold & silver treasure hunting. References [illegible] Principals only. Address O. box 122, Times Office.

WANTED
Organization or individual to take on definitely proven merchandising proposition in San Francisco & Oakland. In successful operation in L.A. Expanding nationally to all major cities. For further particulars, Address S. box 434, Times Branch.

MAN wanted with $10,000. A manufacturing business must be enlarged [illegible]

[illegible]

SEE, OR CALL ME IF
[illegible]

BUSINESS INVESTMENTS—
All Kinds —86

FINANCIAL man wanted with East. connec. to finance large corporation. Address G. box 212, Times Office.

IF YOU HAVE $500, SEE ME ABOUT A REAL DEAL IN A GOING BUSINESS. EX. 5582.

BUSINESS OPPORTUNITIES
Of Many Kinds
Miscellaneous —85

UNUSUAL
Business Opportunity
I am compelled to sacrifice a fast-growing distributing and retail business which at present is well organized, well financed and well established, located in the heart of Los Angeles. It is a proven business, sound in every respect and open for the most critical investigation. Will net owner substantial profit if properly managed. This is not a part interest, but the entire business. Has no connection to real estate, oil or mining. Requires $25,000 cash, which must be available at time of purchase. Principals write for interview. No broker. References exchanged. Address G. box 78, Times Office.

$45 PER WEEK
To the manager who qualifies to operate one of our fast-growing chain of fancy grocery, delicatessen and bakery stores. In addition to weekly salary of $45 we pay a percentage on gross sales and 1-3 of net profit. $3000 required. Fully secured and returnable. Phone employment manager. GR. 6186 for appointment.

AN opportunity for honest inexperienced man under 40. A dealer with other interests wants man to take chg. of used car dept. Long est. Handling 2 of Gen. Motors' most pop. Companion cars. Now selling 25 new, 45 used cars per mo. Financing G.M.A.C. plan. Sal. $250 & 40% of profits. $6000 cash req. Sec. by $18,000 pink certificates. 1072 N. WESTERN.

RESIDENCE, going grocery business and income property for $10,000 AT MONROVIA, CALIF.
6-rm. residence on 50x165 lot; 4-rm. house bringing $25 month and grocery business doing $30 to $35,000 gross yearly on main thoroughfare in fast-growing section. $6200 cash will handle. See Messrs. Sawtelle or Simmons. THE FRANK MELINE CO. 708 S. Hill. TR. 5361.

To Secure Capital
We invite consultation. Companies organized, projects promoted, financial campaigns conducted, community philanthropic, business counselors. No projects too large or too small.
Natl. Corp. Service, Inc.
Sec. Title Ins. Bldg. 530 W. 6th st.

BOND and mortgage brokerage company will associate party as officer and director, active or inactive, with capital on an exceptionally attractive basis. Money fully secured. Can use $5000-$25,000 on brokerage profit turnover to average 4% monthly. Address S. box 333, Times Branch.

I WANT A PARTNER
With $3000. Will even secure it until 100% satisfied. Want man or woman who can take charge of office and handle that part of highly profitable business. Will stand rigid investigation. Good salary. Refs. exchanged. Address T. box 536, Times Branch.

NEED CAPITAL?
[illegible]

In Alphabetical Order —85-A

AIRPORT—A real opportunity for [illegible]

[illegible]

BUSINESS OPPORTUNITIES
Of Many Kinds
In Alphabetical Order —85-A

CAFE, roadhouse on 2 busy blvds. Same owner 5 years. Going away. Sells only Chili. Can expand. Good fixtures, incl. $1750 player piano which alone pays rent. [illegible] 13716 S. Main.

CAFE
Busy, high class; good profit; beautiful fixtures, soda fountain; [illegible] Particulars, Owner, Phillips. 4061 W. PICO.

[illegible]

CAKE & PASTRY SHOP
[illegible]

[illegible]

GARAGE, $7500
[illegible]

GAS STATION
[illegible]

BUSINESS OPPORTUNITIES
Of Many Kinds

In Alphabetical Order —85-A

GENERAL MERCHANDISE STORE Never in all our business career in Los Angeles have we been able to submit such a buy as this. Recognized by traveling men and wholesale houses as the best store within a radius of fifty miles of Los Angeles. Monthly business $20,000. Invoice stock and fixtures about $25,000.
W. S. RATTRAY & CO.,
806 Rowan Bldg., 5th & Spring sts.

GENERAL store. $2500. Clears $200 month. Bargain. Irving Turner, 855 SO. L. A. ST.

GOWN shop in exclusive dist. Everything made to order. 2 mo. work ahead. 112 N. Larchmont Blvd. OR. 4132.

GROCERY & meat market FOR SALE BY OWNER; neighborhood store, 15 yrs. in this location; ½ mi. north of Santa Fe Springs. A going business. HURRY. Del Germain, P. O. Box 48, Los Nietos. Ph. Whittier 412154.

GROCERY, $700 full price. Rent only 4 cents on dollar. 13450 Ventura Blvd. Ph. 6010-R-1 Van Nuys, or see owner at 1951 W. Glenoaks Blvd., Glendale. Ph. Burbank 474.

GROCERY PARTNER
Very high-class, doing $15,000 mo. Bus. est. 6 yrs. 5-yr. lease. Reas. inv. Refs. given & req. MR. GARTSIDE, 1800 W. 7.

GROCERY, fruit, meats, inc. lot, bldg. stock & business complete, $6500. EZ terms to settle estate. 7934 SO. VERMONT.

GROCERY, fixtures, estab. trade, small but not a dump. A real grocery doing good business. Just right for a couple. $1500 cash. 7208 S. Brdway.

GROCERY & meat market for sale. Splendid location in open front mkt. Rent reasonable, business growing. Inq. 923 W. Valley Blv., Alhambra.

GROC. & Market, incl. stock & fixt. 3 liv. rms. Reas. rent. Owner going East & will sell cheap. 917 S. Market. INGLEWOOD.

GROCERY dept., drive-in mkt., doing $4500 mo. $2500 handles. No agents. Address G. box 97, Times Office.

GROC. in busy market. Sales $90. Low rent. Stock $1700. No fixtures to buy. 412 So. L.A. st. ME. 8016.

GROCERY & MKT. In small town nr. L.A. Sell at inventory. All cash buy. Full prices. 204 Grosse Bldg. 6 & Sp.

GROCERY, good loc., est. 8 yrs. 3 liv. rms. Bargain for quick sale. Sickness, leaving city. MI. 2342.

GROCERY & meat market for lease, fixtures installed. Opposite car stop. Culver City. 9427 Venice Blvd.

GROC. & market, good loc., good bus. & lse. Low rent. Stock & fixtures $1200. Illness. Owner. 2040 Marengo.

GROC., big money mkr., A-1 loc., will sacrifice. 936 Bartlett Bldg.

GROCERY, over 50, with living rooms. Grocers' Fixt. Co., 412 SO. L.A. ST.

[illegible]

BUSINESS OPPORTUNITIES
Of Many Kinds

In Alphabetical Order —85-A

PARTNER wanted in established mail order business showing net profit of $2000 month. Books open for audit and inspection to bona-fide purchaser with good reference. $5000 required. 1812 W. 9th.

PARTNER, for auto battery & electrical business. Low overhead. Rent $18 mo. Good opening for man mechanically inclined. Small inv. Pay wages & profits. 1812 W. Pico.

PARTNER for fancy syrups bus. $2000, half interest. Prefer salesman or laboratory man. Pikers don't answer. Address T, box 475, Times Branch.

PARTNER for trapping and raising wild animals for fur. Prof. loc. No exp. nec. Inv. $375 for equip. Address P, box 596, Times Branch.

PARTNER to trap and raise wild animals for fur prof. Location, no exp. nec. Inv. $375, for equip. Address T, box 426, Times Branch.

PARTNER, auto repair shop, exp. not nec. Will teach man mechan. inclined and satisfied with $60 week start. Small inv. Terms. 319 S. Western.

PARTNER, man or woman with small investment. Wonderful opportunity. A liberal drawing acct. per month. Address T, box 484, Times Branch.

PARTNER finance expense new oil co. Generous division profits. Have long experience. References. Address T, box 457, Times Branch.

PARTNER fast growing bus. $5000 & services, should net $20,000 year. Address G, box 115, Times Office.

PARTNER with $1000 to join me in proposition that will return 4 for 1. SWIFT, 1438 W. 28th st.

PARTNER for mfg. of the most useful household article ever placed on the market. UN. 3141.

PARTNER wtd. at once, estb. bus., no overhead. Cleared $400 since May 14. $300 reqd. 739 10 Pl. 9-12 a.m.

PARTNERS, invest $500, help produce talking industrial pictures, big prof. Address O, box 5, Times Office.

PARTNER wanted; no competition; chance to travel. M. M. Sorensen, 3207 Glenhurst ave., Los Angeles.

PAWNBROKERS business including pledges, stock, lease and license. Address T, box 363, Times Branch.

PLANING mill, $40,000, terms: incl. bldg. & land; up to date, complete equipment. 936 Bartlett Bldg.

POOL rm. doing gd. bus., barber shop & cafe in connection. $5000 takes all, terms by owner. This will pay you. 1350 E. Anaheim, Long Beach.

POOL hall, 4 nice tables. Dandy loc. Want $700 and good auto. No junk. 8610 S. Compton ave.

POULTRY mkt. $2800. Receipts $130 day. Old est. 936 Bartlett Bldg.

PRINT SHOP, going shop downtown location in Pasadena, very cheap rent; a snap for some one. Address H, box 77, Times Office.

PRINTERS EQUIPMENT. At bargain. [illegible]

[illegible]

Restaurant & Cabaret

[illegible]

Super Service Lease

[illegible]

PARTNER, RESIDENT

[illegible]

PARTNER

[illegible]

PARTNER—$1000

[illegible]

So. Calif. Business Exch.

[illegible]

LARGE SUM TO BE SPENT ON AIRPORT

Improvement Plans at Grand Central Call for Outlay of $1,000,000

Grand Central Airport, recently purchased by the Curtiss interests as headquarters for their western sales and flying service, is to be converted into a recreational center as well as one of the finest aviation terminals in the country, Maj. C. C. Moseley, a director in a number of the Curtiss companies announced yesterday on his return from New York City.

More than $1,000,000 will be spent immediately in the construction of a hotel, a restaurant, park, tennis courts and other recreational features at the airport, which is to be used as the western terminal of the Transcontinental Air Transport line to be inaugurated July 8, the main terminal of the Maddux lines, also controlled now by Curtiss, and sales and service headquarters for the Curtiss Flying Service school here, Maj. Moseley said.

The T.A.T. coast-to-coast service will be inaugurated with a preliminary service daily beginning the 20th inst., which will continue up until regular service is established July 8, Mr. Moseley said. The preliminary service, he asserted, is for the purpose of testing the arrangements, which have been under preparation now for more than a year, and daily, up until the transcontinental service is opened, officials of the company will make daily trips over the route. No passengers, however, will be carried during the trial service.

Maj. Moseley, on his way to New York City to attend several directors' meetings of the various Curtiss companies, stopped off en route at Denver, where he made preparations to install the thirty-second school of instruction by the Curtiss Flying Service, Inc., of which he is vice-president.

While in New York Maj. Moseley said that final plans had been completed for the absorption of the Maddux company here and the recent purchase of the Grand Central Airport approved by the directors of the companies involved. The Angeleno is vice-president and director of the Curtiss Flying Service, Inc.; the Transcontinental Air Transport, Inc., and a director in the Douglas Aircraft, Inc.; Curtiss Airports, Inc.; Grand Central Air Terminal, Inc., and other Curtiss subsidiaries.

LEGAL—
Notices —88

COMMODORE PETROLEUM COMPANY

Location of Principal Place of Business, 2455 East 27th st., Vernon, California.

N O T I C E

There is delinquent upon the following described stock, on account of Assessment No. 2 levied on the 24th day of April, 1929, the several amounts set opposite the names of the respective stockholders, as follows:

Names—	No. of Certificate	No. of Shares	Amount
Aggeler, Leo	2902	100	$ 10.00
Allen, W. B. ...	335	1000	100.00
Allen, W. B. ...	336	1000	100.00
Allers, Willard ..	2611	100	10.00
Allers, Willard ..	2612	100	10.00
Allers, Willard ..	2613	100	10.00
Allers, Willard ..	2881	50	5.00
Anderson, Anna..	315	39	3.90
Benton, C. F.	984	1000	100.00
Bush, A. E. ...	3423	500	50.00
Bush, A. E. ...	3429	100	10.00
Bush, A. E. ...	3430	100	10.00
Colvin, Russell & Co.	3288	1000	100.00
Cox, Carrie Bell	2763	30	3.00
Dechter, Raphael	2252	100	10.00
Doyle, J. J.	1382	100	10.00
Doyle, J. J.	1383	100	10.00
*C. T. Ellsworth	215	200	12.00
Feinstein, Bob ..	924	1000	100.00
Feinstein, Bob ..	971	100	10.00
Feinstein, Bob ..	1557	100	10.00
Feinstein, Bob ..	1559	100	10.00
Feinstein, Bob ..	2355	45	4.50
Feinstein, Bob ..	2422	100	10.00
Feinstein, Bob ..	2752	84	8.40
Feinstein, Bob ..	2772	84	8.40
Fox, Arthur L. ..	3284	150	15.00
Friedman, David.	2755	84	8.40
Friedman, David.	2773	84	8.40
Gerson, E.	2937	200	20.00
Gillan, L. A.	193	61	6.10
Gordon, E. C. ...	3540	100	10.00
Graves, Banning & Co.	2762	173	17.30
Hale, Arthur A. ..	3282	100	10.00
Hale, Miss F. M. ..	3531	15	1.50
Hall, Chas. B. ..	2889	100	10.00
Hall, Chas. B. ..	2890	100	10.00
Heckman, L. S. ..	2382	100	10.00
Heckman, L. S. ..	2383	100	10.00
Howland, S.	2536	100	10.00
Isenhuth, C. C. ..	781	1000	100.00
Jahns, Margaret.	778	200	20.00
Jameson, A. L. ..	1111	500	50.00
Jameson, A. L. ..	1368	100	10.00
Jameson, A. L. ..	1373	100	10.00
Jameson, A. L. ..	1385	100	10.00
Johnston, May ..	3001	150	15.00
Judd, S. J.	3567	100	10.00
Low, Alvin G. ...	1697	100	10.00
Low, Alvin G. ...	2006	50	5.00
Low, Alvin G. ...	2115	100	10.00
Low, Alvin G. ...	2116	100	10.00
Low, Alvin G. ...	2117	100	10.00
Manley, Chas. K.	2534	100	10.00
McBride, Sara D.	2539	20	2.00
Pettingill, Wilfred	3188	100	10.00
Pettingill, Wilfred	3189	100	10.00
Phillips, E. M. ..	2818	100	10.00
Pix, Oscar	3767	40	4.00
Quier, Mrs. Josephine H.	3530	15	1.50
Rupp, Julius	3107	100	10.00
Rhodes, F. W. & J. W. People..	2928	50	5.00
Scott, A. M.	335	100	10.00
Scott, A. M.	2223	50	5.00
Scott, A. M.	3777	84	8.40
Shattuck, Geo. F.	3062	50	5.00
Sunseri, Rosa ...	2536	250	25.00
Wakefield, R. L.	1462	100	10.00
Wakefield, R. L.	1469	100	10.00
Wakefield, R. L.	2470	100	10.00
Wakefield, R. L.	3041	5	.50
Wakefield, R. L.	3492	50	5.00
Woolsey, Henry E.	3118	100	10.00
Woolsey, Henry E.	3119	100	10.00
Walker, H. L. ...	3856	100	10.00

*—Paid $8.00.

And, in accordance with law, so many shares of each parcel of such stock as may be necessary, will be sold at public auction at the office of the company, No. 2455 East 27th street, Vernon, California, on Tuesday, the 25th day of June, 1929, at the hour of 2 o'clock of said day, to pay said delinquent assessment thereon, together with costs of advertising and expenses of the sale.
VICTOR A. MACHRIS,
Secretary of
Commodore Petroleum
Company.
Offices at
2455 East 27th street,
Vernon, California.

TO the Stockholders of the Rieber Royalties Company: Please take notice that the regular annual meeting of stockholders and the election for Directors of the Rieber Royalties Company will be held at the office of the Company, 825 Bank of America Building, 650 South Spring street, in the City of Los Angeles, State of California, on Thursday, the 20th day of June, 1929, at the hour of 10:30 a.m., for the purpose of electing Directors of said Corporation for the ensuing year, and for the transaction of such other business as may come before the meeting. G. VERNON KELLOGG, Secretary Rieber Royalties Company.

NOTICE is hereby given that the undersigned, A. M. Forer, will not be responsible for any bills incurred by his wife, Mrs. A. M. Forer, or Sayde Forer.
A. M. FORER.

AFTER June 14 we will not be responsible for any debt contracted by Miss Olive V. Gaston, J. M. Roe, proprietors, Conway Hotel, 1016 E. 7th st., L. A. R. TANAKA.

TOO LATE—
To Classify —43

DIAMOND brooch with 26 rubies, lost either Wednesday p.m. or Thursday a.m., probably in or near Biltmore or Ambassador Hotels. Finder please call or write [illegible]

[illegible]

SHIPPING NEWS
AND ACTIVITIES AT
LOS ANGELES HARBOR

PORT BELT LINE HITTING STRIDE

Manager Reports Project as Operating Smoothly

Places Daily Car Movement at More Than 2000

Board of Operators Meets on Maintenance Policy

BY WALDO DRAKE

Maintenance policy of the port's new $59,000,000 Harbor Belt Line was determined yesterday by the Board of Operations at its first meeting since the join rail enterprise started operations on the 1st inst. Burt Edwards, general manager of the port, as spokesman for the Board of Operations declared all members are highly pleased with the expeditious manner in which General Manager George F. Squires and his operating staff have established efficient service throughout the port area.

The board met yesterday at the Belt Line offices at Berth 90, San Pedro, where montnly conferences will be held regularly hereafter. All members of the Board of Operations were present, including Mr. Edwards, F. L. Annable, general superintendent of the Pacific Electric Railway; E. E. Cunningham, superintendent of the Los Angeles division of the Union Pacific; F. J. Mackie, assistant general manager of the Santa Fe, and L. U. Morris, superintendent of the Los Angeles division of the Southern Pacific. George Nicholson, harbor engineer, and Mr. Squires were also present to outline future operating and development plans.

Mr. Squires yesterday commended James W. Mee, his assistant, and his operating staff for successfully ironing out many difficulties incident to reorganization of the Belt Line since facilities of the four participating roads and the old Municipal Belt Line were absorbed on the 1st inst.

"We have been moving more than 2000 cars a day since the 1st inst., and now have fifteen locomotives in constant operation with twenty-five crews," said Mr. Squires. "The system has already absorbed the personnel of four different railroads and has more than 500 men working efficiently, so that we will be able to handle our expected total of 12,000 outbound cars per month without difficulty."

Subjects considered by the Board of Operations yesterday included maintenance and operation of the line's 125 miles of trackage, the paving maintenance obligation incurred with the unification agreement, charges against member railroads for work-train service within the Belt Line area, and insurance on property within the port area.

BIG PUMPS RUSHED TO LEAKY FISH TENDER

Bigger pumps were rushed south on the tug John F. Craig last night to aid in checking encroaching waters penetrating a leak in the old schooner Mindanao, anchored in Turtle Bay, Lower California.

The Mindanao was towed into still water the 6th inst. by the Craig when seams opened up, while being towed here with 100 tons of yellowfin tuna for the Van Camp Sea Food Company, which has both vessels under charter.

The ship's pumps were able to hold the water in check, but not pump the craft out, and the tug came north for larger pumps. The Craig should reach the scene in fifty hours.

Built in Aberdeen, Wash., in 1902, the Mindanao, once rigged as a brig, is said to have held a sailing record between San Francisco and Hawaii for many years. Later she was changed to a schooner, and during the last two or three seasons has served as an iced tender, hauling tuna under tow from the tip of Lower California. She is 165 feet long, and has a net tonnage of 495. George Fawcett is her owner and master and is now with her at Turtle Bay.

The schooner Melrose, also bound here from the cape with tuna for Halfhill Packing Company, has encountered stiff going against the northwesterly breeze, and the tug Huntress has been dispatched from here to help the tug Eeston tow her north. She now is at Magdalena Bay.

Lewis Luckenbach, vice-president and general manager of the Luckenbach Steamship Company, has succumbed to the charms of racing sailing yachts following several years in motorboat racing. Mr. Luckenbach has just purchased from Commodore Ralph Ellis his new eight-meter racing yacht Marin, designed by Nicholas S. Potter and built here last winter by the Wilmington Boat Works. The Marin has been entered in the Long Island Sound regattas this summer by Mr. Luckenbach and will probably be sailed by either Mr. Potter or Cornelius Shields, famous East Coast skipper. Commodore Ellis was forced to sell the craft on account of failing health.

The Pacific's first twelve-meter racing yacht successfully passed her baptism of breezes over the week-end when W. H. Rohl, Santa Barbara yachtsman, took his former sixty-eight-foot yawl Pandora out for a two-day trial sail. The Pandora has been converted to sloop rig by Nicholas S. Potter and appears much faster with her new lay-out, even though she hoists 700 square feet less sail than formerly. She has been entered for the race around San Clemente Island, on the 29th and 30th inst.

The tanker Baldhill will arrive from the East Coast at noon today on her first call since she was sold by the United States Shipping Board to the Antietam Steamship Company of Philadelphia, together with the four other remaining units of the government tanker fleet.

The Baldhill is being operated by the Pennsylvania Shipping Company of Philadelphia and will load out 70,000 barrels of gasoline at the Richfield terminal for the Walburn Petroleum Company of New Jersey, a Richfield subsidiary.

Panama Mail motor liner City of San Francisco sailed for Central American ports last night with seventy-five passengers from here and San Francisco. Three hundred and fifty tons of fabricated steel, shipped here from the East Coast, were loaded on the motorship destined for the new port of Boca del Tomates, Mex., where Cuyamel Fruit Company is builting a $2,000,000 banana terminal. The steel pieces comprise a complete bridge, needing only to be bolted together. It is part of a twenty-five-mile railway line included in the project. Several gasoline engines accompany the shipment. Boca del Tomates is about fifty miles south of San Blas.

Sixty-one passengers embarked from Los Angeles on the Dollar liner President Johnson sailing yesterday for the Orient and around the world. Travelers include R. K. Davis, son of the general manager of the Southern California Edison Company, and his bride, en route around the world; Mrs. Onorindo Jones, bound for Shanghai; J. Wyman Gaffney, mother and sister, on their third globe circuit on Dollar liners, and H. L. Stanley, local hotel and oil man, who will encircle the world. The liner loaded 2000 tons of Los Angeles products for the Orient.

Admiral L. M. Nulton will return today from San Diego where he inspected fleet units, accompanied by his chief of staff, Capt. Arthur St. C. Smith. He was absent during salutes in his behalf fired by the Imperial Japanese Navy tanker Tsurumi, arriving yesterday from Japan. Parodoxically, the tanker while a carrier of oil, is a coal burner. She is fuelling at the outer harbor. The American aircraft carriers Saratoga and Lexington are in and out to sea this week rehearsing for long-range battle practice the week of the 17th inst.

AIR MAIL SCHEDULE

(Mail as early as possible)

Eastbound (day schedule:) Leaves Los Angeles, 7:35 a.m. daily, except Monday, connecting at Salt Lake City with eastern lines. Arrives Salt Lake City, 2:45 p.m., Mountain Time; Chicago, 6 a.m., Central Time; New York City, 6:40 p.m., Eastern Time. (Closing time for eastbound mail: Arcade Station, 6:30 a.m.; airport, 7:35 a.m.; main postoffice and substations, 5:30 a.m.)

Eastbound (night schedule:) Leaves Los Angeles, 7 p.m. daily, arrives Salt Lake City, 2:45 a.m., Mountain Time; Chicago, 6 p.m., Central Time; New York City, 6:40 a.m., Eastern Time. (Closing time: Arcade Station, 6 p.m.; airport, 7 p.m.; main postoffice and substations, 5 p.m.)

Westbound (day schedule:) Leaves New York City, 11 a.m., Eastern Time; Chicago, 5 p.m., Central Time; Salt Lake City, 9:10 a.m., Mountain Time; arrives Los Angeles, 5:25 p.m., Pacific Time.

Westbound (night schedule:) Leaves New York City, 8 p.m., Eastern Time; Chicago, 8 a.m., Central Time; Salt Lake City, 9:30 p.m., Mountain Time; arrives Los Angeles, 4:15 a.m., Pacific Time.

Coastwise—Leaves Los Angeles, 12:01 a.m. daily, arrives Bakersfield, 1:30 a.m.; Fresno, 3 a.m.; San Francisco, 5 a.m.; Medford, Or., 9 a.m.; Portland, 11:30 a.m.; Tacoma, 1:30 p.m.; Seattle, 2 p.m.

Coastwise, southbound—Leaves Seattle, 11:45 p.m.; San Francisco, 1:15 p.m.; arrives Los Angeles, 6:15 p.m. (Closing time for northbound mail: Arcade Station, 10:55 p.m.; air mail boxes, 9 to 10 p.m.)

Sun, Moon and Tide

July 6 June 14 June 21 June 29

BY U. S. COAST & GEODETIC SURVEY
TUESDAY, JUNE 11

Sun rises 4:40 a.m., sets 7:04 p.m.
Moon rises 9:06 a.m., sets 11:23 p.m.

TIDES, LOS ANGELES HARBOR

June—	Low		High		Low		High	
11	7:03	-0.9	1:48	3.7	6:20	2.7	....	..
	High		Low		High		Low	
12	0:18	5.4	8:01	-0.5	2:34	3.8	8:02	2.7
13	1:30	4.7	8:59	0.0	3:52	4.3	9:48	2.4
14	2:55	4.1	9:52	0.4	4:46	4.7	11:08	1.8
15	4:22	3.7	10:41	0.8	5:20	5.1	....	..
	Low		High		Low		High	
16	0:11	1.3	5:39	3.6	11:26	1.2	5:57	5.4
17	1:02	0.6	6:42	3.5	12:08	1.6	6:30	5.7
18	1:45	0.2	7:36	3.5	12:46	1.9	7:03	5.9

NOTE—Tides are given in order of occurrence; first column denoting time and second column height in feet above or below mean low water. Light face type denotes a.m. tides; bold face denotes p.m.

SHIPPING

PASSENGER SCHEDULE
VESSELS ARRIVING

	Berth
Tuesday, June 11—	
Siberia Maru, Orient via San Francisco, 9:30 a.m.	230A
Admiral Peoples, San Diego, 8 a.m.	154
Yale, San Diego, 2 p.m.	155
Avalon, Avalon, 10:15 a.m.	185
Cusco, Salaverry, 8 a.m.	52
Catalina, Avalon, 5:30 p.m.	185
Wednesday, June 12—	
Harvard, San Francisco, 10 a.m.	155
Avalon, Avalon, 10:15 a.m.	185
Catalina, Avalon, 5:30 p.m.	185
Thursday, June 13—	
Plow City, San Francisco, 8 a.m.	160
Annie Johnson, Antwerp, 8 a.m.	53
Emma Alexander, Seattle, via San Francisco, 4 p.m.	153
Admiral Farragut, Portland, via San Francisco, 6 a.m.	154
San Juan, San Francisco, 6 a.m.	88
Ecuador, New York, via Cen. Am. and Mexican ports, 8 a.m.	188
Catalina, Avalon, 6:30 p.m.	185
Avalon, Avalon, 10:15 a.m.	185
Chetopa, Norfolk, Baltimore, 8 a.m.	160

VESSELS SAILING

Tuesday, June 11—	
Humboldt, San Francisco, 7 p.m.	88
Yale, San Francisco, 4 p.m.	155
Witram, Hamburg, Bremen, Antwerp, 5 p.m.	228E
Cusco, San Francisco, 5 p.m.	52
Admiral Peoples, Portland via San Francisco, 2 p.m.	154
Anten, San Francisco, 5 p.m.	54
City of San Francisco, Cristobal, via Cen. Am. ports, 3 a.m.	188
Avalon, Avalon, 5 p.m.	185
Catalina, Avalon, 10 a.m.	185

TRANS-PACIFIC MAIL

Following schedule of sailing is provided by the Los Angeles postoffice:

June 12, from San Francisco. Mail for Hawaii.

June 12, from San Francisco. Mail for Tahiti, Society Islands, Marquesses and Cook Island, New Zealand and Australia.

For connections at Seattle mail must leave Los Angeles the second day prior to date of sailing, not later than 7:10 a.m.

To connect at San Pedro for the Hawaiian Islands every other Saturday, mail leaves Los Angeles at 8:30 a.m. on Saturday.

Note—To connect at San Francisco, mail must leave Los Angeles on dispatch made not later than 5:30 p.m. the day prior to date.

ARRIVALS AND DEPARTURES

ARRIVED, MONDAY, JUNE 10

Ship	Time	From	Operator
BRUNSWICK, steamer	12:15 a.m.	Port Bragg-S. F.	National S.S. Co.
GALENA, tanker	12:25 a.m.	Oakland	Texas S.S. Co. of Cal.
CHARLES NELSON, barge	1:30 a.m.	Eureka	Nelson S.S. Co.
SAGINAW, steamer	1:30 a.m.	Eureka	Nelson S.S. Co.
LA BREA, tanker	1:35 a.m.	Balboa	Union Oil Co.
VAQUERO, motorship	3:00 a.m.	Santa Rosa Island	Vaquero Line
KEKOSKEE, tanker	4:10 a.m.	Oakland	Richfield Oil Co.
CITY OF SAN FRANCISCO	4:25 a.m.	San Francisco	Panama-Mail S.S. Co.
PETER HELMS, steamer	4:15 a.m.	Portland-S.F.	McCormick S.S. Co.
H. W. BAXTER, steamer	5:30 a.m.	Seattle-S.F.	J. H. Baxter & Co.
JANE MAERSK, tanker (Dan.)	5:45 a.m.	Melbourne	Acct. Shell Oil Co.
WITRAM, steamer (Ger.)	7:35 a.m.	San Francisco	North German Lloyd
HUMBOLDT, steamer	9:15 a.m.	San Francisco	L.A. & S.F. Nav. Co.
AVALON, steamer	9:40 a.m.	Avalon	Wilmington Transp. Co.
EDNA CHRISTENSON, steamer	10:50 a.m.	Tacoma	Acct. McCormick S.S. Co.
CADDOPEAK, steamer	12:05 p.m.	Seattle-S.F.	Nelson S.S. Co.
COVENA, steamer	1:00 p.m.	Coos Bay	Hammond Lumber Co.
HEBER, steamer	3:15 p.m.	San Francisco	Pillsbury & Curtiss
CATALINA, steamer	6:05 p.m.	Avalon	Wilmington Transp. Co.
WILLPOLO, steamer	4:00 p.m.	Bellingham	Williams Line
MALCHATE, steamer	4:30 p.m.	Tacoma	C. D. Mallory & Co.
DIST. OF COLUMBIA, tanker	5:00 p.m.	Richmond	Standard Oil Co. of Cal.
OLYMPIC, steamer	4:30 p.m.	Grays Harbor	E. K. Wood Lbr. Co.

Vessels arriving between 9 p.m. and midnight estimated from radio reports and operators' advices.

SAILED, MONDAY, JUNE 10

Ship	Time	For	Operator
TEXAN, steamer	12:05 a.m.	Charleston	Amer.-Haw. S.S. Co.
HAWAIIAN STANDARD, tanker	12:15 a.m.	El Segundo	Standard Oil Co. of Cal.
HOYEISAN MARU, s.s. (Jap.)	12:35 a.m.	Portland-Orient	Mitsui & Co.
W. S. MILLER, tanker	2:10 a.m.	Manzanillo	Standard Oil Co. of Cal.
SAGINAW, steamer	2:15 a.m.	San Diego	Nelson S. S. Co.
POINT SAN PEDRO, steamer	5:30 a.m.	Puerto Colombia	Gulf-Pacific Line
GEISHA, motorship (Nor.)	6:45 a.m.	San Francisco	Wings & Co.
PALOMAR & BARGE	[illegible] a.m.	San Diego	Star & Crescent Tr. Co.
NEVADA, tanker	10:05 a.m.	Port Arthur	Texas S.S. Co. of Cal.
CATALINA, steamer	10:35 a.m.	Avalon	Wilmington Transp. Co.
PRESIDENT JOHNSON, s.s.	12:40 p.m.	S.F.-Orient	Dollar Line
HORACE LUCKENBACH, s.s.	1:30 p.m.	San Francisco	Luckenbach Line
ADMIRAL PEOPLES, steamer	1:35 p.m.	San Diego	Pacific S.S. Co.
LA BREA, tanker	2:30 p.m.	Oleum	Union Oil Co.
UTACARBON, tanker	3:00 p.m.	Oleum	Union Oil Co.
SEATTLE, motorship (Ger.)	11:30 p.m.	San Francisco	Hamburg-Amer. Line
SAN FRANCISCO, s.s. (Ger.)	10:00 p.m.	Hamburg	Hamburg-Amer. Line
AVALON, steamer	5:35 p.m.	Avalon	Wilmington Transp. Co.
POINT JUDITH, steamer	7:40 p.m.	S.F.-Portland	McCormick S.S. Co.
PANAMAN, steamer	7:00 p.m.	San Francisco	Amer.-Haw. S.S. Co.
EURANA, steamer	5:00 p.m.	San Francisco	Isthmian S.S. Lines
WILMINGTON, steamer	7:00 p.m.	San Francisco	Nelson S.S. Co.
SIDNEY M. HAUPTMAN, s.s.	8:00 p.m.	San Francisco	McCormick S.S. Co.
LENA LUCKENBACH, steamer	6:30 p.m.	New Orleans	Luckenbach Line
ODUNA, steamer	7:30 p.m.	S.F.-Seattle	Acct. Pacific S.S. Co.
DEAN EMERY, tanker	6:30 p.m.	Baltimore	Pan. Am. Tank & Tr. Co.
POINT LOMA, steamer	10:00 p.m.	San Diego	Hart-Wood Lumber Co.
BROOKINGS, steamer	6:25 p.m.	San Francisco	Andrew F. Mahony
SAMOA, steamer	6:00 p.m.	Garibaldi	Hammond Lumber Co.
WILLPOLO, steamer	7:30 p.m.	New York	Williams Line
MALCHATE, steamer	11:00 p.m.	New York	C. D. Mallory & Co.
ARCTIC (U.S.S.)	4:00 p.m.	San Diego	United States Navy
VAQUERO, motorship	7:20 p.m.	Santa Rosa Island	Vail Co.
KEKOSKEE, steamer	8:30 p.m.	Seattle	Richfield Oil Co.

Vessels sailing between 9 p.m. and midnight estimated from radio reports and operators' advices.

TO ARRIVE AND SAIL TODAY

VESSELS DUE TO ARRIVE, TUESDAY, JUNE 11

Ship	Berth	From	Operator
SIBERIA MARU, steamer (Jap.)	230A	Orient-S.F.	Nippon Yusen Kaisha
ADMIRAL PEOPLES, steamer	154	San Diego	Pacific S.S. Co.
CUZCO, steamer	52	Salaverry	W. R. Grace & Co.
YALE, steamer	155	San Diego	Los Angeles S.S. Co.
CATALINA, steamer	185	Avalon	Wilmington Trans. Co.
AVALON, steamer	185	Avalon	Wilmington Trans. Co.
WEST KEATS, steamer	229	Norfolk	Quaker Line
SABOTAWAN, steamer	60	San Francisco	Redwood Line
SUSCOLANCO, steamer	188	Mobile	Transmarine Line
EDNA, steamer	177	San Diego	McCormick S.S. Co.
ADMIRAL FISKE, steamer	154	Port Angeles-S.F.	Pacific S.S. Co.
[illegible]	[illegible]	[illegible]	[illegible]

VESSELS DUE TO SAIL, TUESDAY, JUNE 11

[illegible]

[illegible]

RADIO REPORT

[illegible]

LOS ANGELES STATION

[illegible]

SAN FRANCISCO STATION

[illegible]

NAVAL ORDERS

[illegible]

"All the News 'All the T
The Times Telephone Number Connecting All Departments MEtropolitan 0700
Vol. XLVIII. WEDN

SPROUL NEW U. C. HEAD

Regents Select President

Former Newsboy to Succeed Dr. Campbell in Berkeley Post July 1, 1930

University's Graduate to be Youngest Executive in School's History

BERKELEY, June 11. (Exclusive) Robert Gordon Sproul, once a newsboy, and present controller and vice-president of the University of California, today was elected by the Board of Regents to succeed President W. W. Campbell, who retires from the office July 1, 1930.

Not only is Sproul himself a graduate of the university, but he will be the youngest president to hold the office. He is only 38 years of age.

Most significant of all interest in the election of Sproul, which had been conceded by members of the Board of Regents for some time, following Dr. Campbell's surprise announcement at commencement time that he would leave the office, is the fact that the need of a trained executive and administrator at the helm of the great institution was thus recognized by the regents.

Upon the retirement of President Benjamin Ide Wheeler, a movement was under way for election of a business man to head the university, but it proved unsuccessful. However, following the resignation of former President David P. Barrows, the movement was revived, but Dr. Campbell, one of the world's great astronomers, was named to the place.

With an enrollment of 11,140 graduates and undergraduates at Berkeley alone during the last year, and with a total of 22,552 students in the various branches and units scattered from La Jolla to Davis, and with huge building programs under way in Los Angeles and elsewhere, opposition to a business man rather than an outstanding scholar melted away.

HE HAS NO PH.D. DEGREE

Sproul, who was graduated in 1913, does not even have a Ph.D. degree, a lack once regarded as an absolute barrier to any candidate for the presidency of a great university.

[illegible] honorary Doctor of Laws degree from Occidental College and is a member of Phi Beta Kappa scholarship society.

Regent Mortimer Fleishhacker today, however, decried any possible criticism of the appointment because of Sproul's lack of the Ph.D.

"Not only is Sproul a great executive," Fleishhacker stated, "but he is a learned man. He isn't a Ph.D., but he has a fine academic background. He is a man of fine intelligence, who has been with the university many years and knows intimately all its ramifications. Within a few years, I am sure, he will be one of the greatest presidents we ever have had."

CHOICE CALLED IDEAL

Fleishhacker denominated the choice as "ideal." Sproul is a man

(Continued on Page 2, Column 5)

THE DAY'S NEW

FEATURES. Radio, Page 12, Part [illegible] Women's Pages, Clubs and Society, Pages 6, 7, Part II; Markets and Financial, Pages 15 to 21, Part I; [illegible]

[illegible]

Public Service Course Ope

[illegible]

Port Chambers Ponder Propo

[illegible]

REMEMBER THIS

One who never takes the trouble to compliment should never take the trouble to criticise.